

**Acknowledgment and
Notice of Acknowledgment
of Acceptance of R.S. 2477
Right-of-Way Grant**

Ent 103236 Bk 895 Pg 299-311
Date: 30-MAY-2008 9:35AM
Fee: None
Filed By: LCJ
LOUISE JONES, Recorder
SAN JUAN COUNTY CORPORATION
For: GOVERNOR STATE OF UTAH

THE STATE OF UTAH

TO ALL WHOM THESE PRESENTS SHALL COME, Greeting:

Know ye, This is an Acknowledgment and Notice of Acknowledgment made under Utah Code Sections 72-5-309 through 310 inclusive, that the grant of the United States of America of “the right of way for the construction of highways over public lands, not reserved for public uses” under United States Revised Statutes 2477 (43 U.S.C. Section 932 (repealed October 21, 1976, with proviso recognizing the validity of rights-of-way already established)) was accepted for and on behalf of the State of Utah and its political subdivision San Juan County as it pertains to the highway located in San Juan County known as WEST LISBON SPUR; County Road Number: B305; State Geographic Information Database (SGID) Road Identification Number: RD190336. Total road length is 2.67 miles more or less.

The reason for this Acknowledgment and Notice of Acknowledgment includes, but is not limited to, the fact that the road was constructed, mechanically, or by continuous use as a public highway for a period of at least ten years, over public lands not reserved for public uses, prior to the earlier of (a) the October 21, 1976 repeal of R.S. 2477 or (b) the date the servient estate was reserved for public uses.

This Acknowledgment and Notice of Acknowledgment applies only to the segments of the road that traverse land owned by the Bureau of Land Management, United States Department of the Interior, and does not apply to segments of the road that traverse land owned by any other person or entity. The State of Utah and its political subdivisions reserve the right to make further acknowledgments and notices of acknowledgment with regard to road segments that traverse land owned by other entities, including the United States of America, through one or more of its agencies.

A printed copy of a map showing the location of the road in said county is appended hereto as “Attachment 1,” a printed copy of representative photos of the road is appended hereto as “Attachment 2,” a printed copy of a description of the beginning and ending points of the entire road together with a list of Townships, Ranges and Sections that may be traversed by the road in said county is appended hereto as “Attachment 3,” and a printed copy of the Road Centerline Description Cover Page(s) is appended hereto as “Attachment 4.” The Appendices listed in “Attachment 4” that contain the actual road centerline descriptions are incorporated herein by reference. Affidavits provided by individuals familiar with the road are appended hereto as “Attachment 5.”

A printed copy of this Acknowledgment and Notice of Acknowledgment, together with its Attachments and Appendices, may be viewed and/or obtained at the office of the Utah State Archives.

An electronic copy of this Acknowledgment and Notice of Acknowledgment, together with its Attachments and Appendices, may be viewed and/or downloaded as read-only PDF (Portable Document Format) files via the

Internet at <http://recorded2477roads.utah.gov>.

The owner of the servient estate in the land underlying the road-segments subject to this Acknowledgment and Notice is believed to be the United States of America through one or more of its agencies. Any of such agencies or any other person with a servient ownership claim or a competing dominant estate right-of-way ownership claim, may file a petition in the State District Court for Salt Lake County for a decision regarding the correctness of this Acknowledgment. A claimant shall file a petition within sixty (60) days after receipt of this Notice.

In Witness Whereof, I, John Harja, the official designee of the Governor of the State of Utah, in conformity to the laws of the State (Utah Code Sections 72-5-308 through 310 inclusive), have caused this Acknowledgment and Notice of Acknowledgment to be made.

Signed by my hand in Salt Lake City, Utah, the 22nd day of May, 2008.

By the Governor's Designee

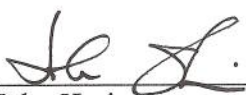

John Harja

CERTIFICATION

State of Utah)
 : ss
County of Salt Lake)

I hereby certify that the signer of the foregoing document, John Harja, is personally known by me, has made a voluntary signature and taken an oath stating that he is the official designee of the Governor of the State of Utah and is authorized to sign this document on the Governor's behalf pursuant to Utah Code Section 72-5-309. He further vouched that, based upon information and belief, the facts alleged therein are true.

Dated this 22nd day of May, 2008.

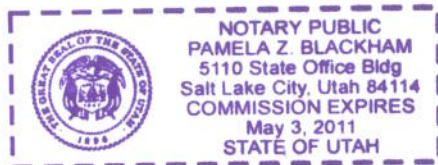



Notary Public

Attachment 1

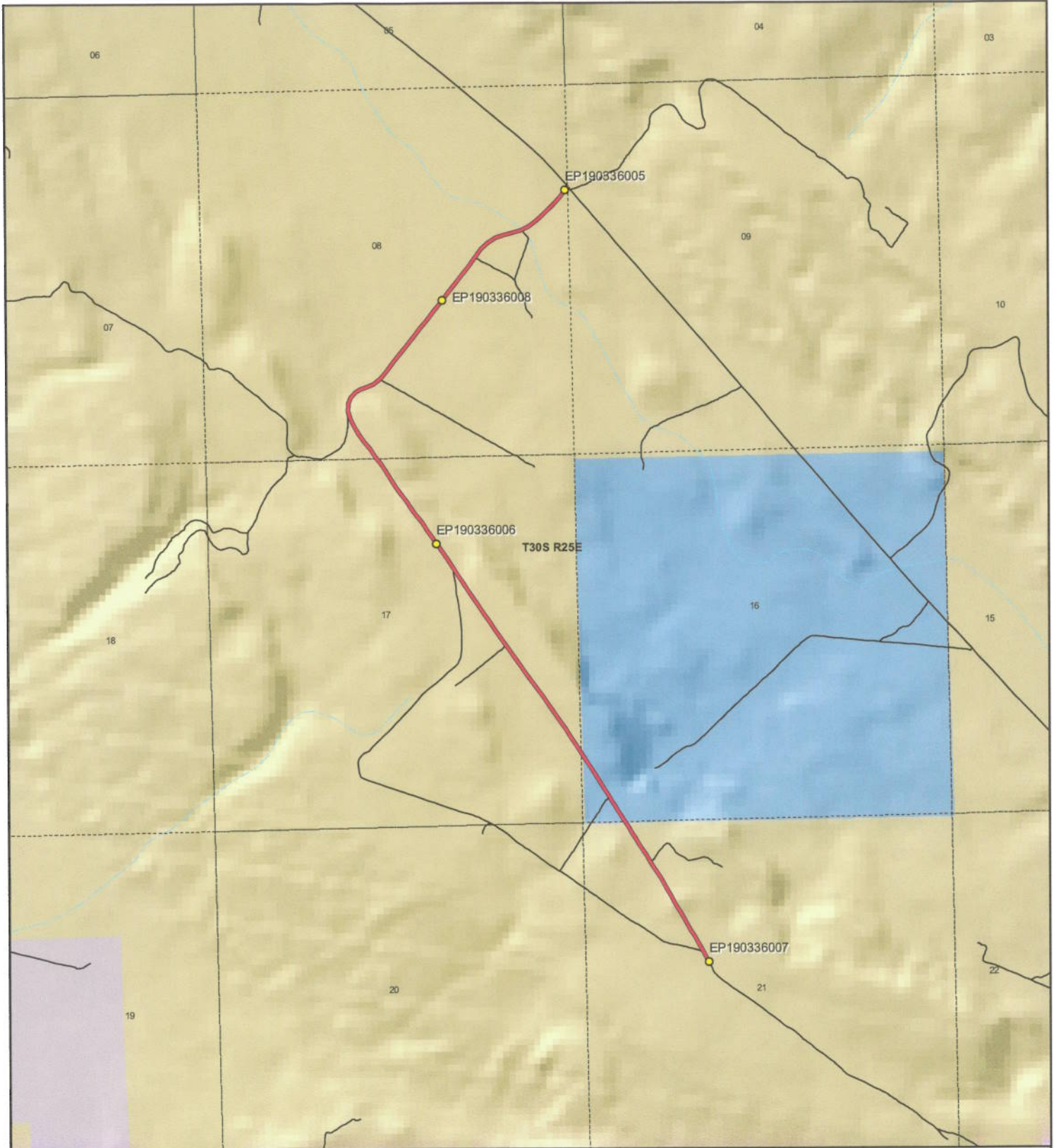

1:22,327
1 inch equals 0.4 miles



WEST LISBON SPUR - San Juan County
SGID RD_ID RD190336

Land Ownership Categories		Transportation Network
● BLM	◆ Wilderness	— WEST LISBON SPUR
● Private	◆ UDWR Wildlife Reserve	— Title V: Issued Or Under Consideration By BLM Or County
● SITLA, State Trust Land	◆ DOD, Military	— Other Roads
● USFS, National Forest	◆ State Sovereign Land	● Photo Event Point
● State Parks and Recreation	◆ National Recreation Area	— Section = 1 Mile
● Tribal, Indian Reservation	◆ USFWS, Natl. Wildlife Refuge	
● NPS, National Park		

Map prepared by the State of Utah
Automated Geographic Reference Center
Room 5130 State Office Building
Salt Lake City, Utah 84114
Apr 08, 2008

Attachment 2



EP190336005



EP190336006



EP190336007



EP190336008

EP000000000

EP000000000

WEST LISBON SPUR - San Juan County
SGID RD_ID RD190336

Map prepared by the State of Utah
Automated Geographic Reference Center
Room 5130 State Office Building
Salt Lake City, Utah 84114
April 11, 2008



Attachment 3

Beginning & Ending Points and Township, Range, and Section References For:

Popular Name: WEST LISBON SPUR

County: San Juan

County Road Number: B305

State Geographic Information Database (SGID) Road Identification Number: RD190336.

Total Road Length: 2.67 miles more or less.

Beginning at a point on the road centerline located at 38 degrees 09 minutes 53.77 seconds North Latitude and -109 degrees 11 minutes 011.9 seconds West Longitude, which can be converted to mapping accuracy State Plane Utah South Zone NAD 83 feet coordinates of X = 2,305,462.1 feet and Y = 10,396,283.9 feet based on the US Survey Foot conversion.

Ending at a point on the road centerline located at 38 degrees 11 minutes 44.11 seconds North Latitude and -109 degrees 11 minutes 34.05 seconds West Longitude, which can be converted to mapping accuracy State Plane Utah South Zone NAD 83 feet coordinates of X = 2,303,418.2 feet and Y = 10,407,398.2 feet based on the US Survey Foot conversion.

This road may traverse:

Township 30 South Range 25 East, Section(s) 8,9,16,17,21, Salt Lake Base & Meridian
See Attachment 1 above for a cartographic depiction of the course of this road.

Attachment 4
Road Centerline Description Cover Page(s)

Popular Name: WEST LISBON SPUR

County: San Juan

County Road Number: B305

State Geographic Information Database (SGID) Road Identification Number: RD190336.

Total Road Length: 2.67 miles more or less.

Centerline Descriptions Of Road-Segments That Cross Over Federally Owned Land, Derived From Global Positioning System Data And Cross-checked against USGS Digital Orthophoto Quadrangles Compiled By The Utah Automated Geographic Reference Center And Entered Into The State Geographic Information Database (SGID).

Road-Segments Listed by SGID Road Identification Number (RD_ID)	Road-Segment Numbers	Believed Ownership Of Servient Estate	Approximate Segment Length	See Attached Appendix
RD190336	001	BLM	0.45 Miles	A
RD190336	002	ST	0.22 Miles	(not shown)
RD190336	003	BLM	2.01 Miles	B
		Total Road Length	2.67	_____

* Indicates that a Title V permit will be requested, is in process, or has been issued.

† Indicates that road-segments crossing Forest Service land are under consideration by the state and county as of the date of this Acknowledgment and Notice of Acknowledgment.

Attachment 5

AFFIDAVIT OF LYNN L. ADAMS

WEST LISBON SPUR ROAD

SAN JUAN COUNTY, UTAH

COUNTY ROAD NUMBER B305

State of Utah)
 : ss
County of San Juan)

Lynn L. Adams, being first duly sworn, deposes and states as follows:

1. I am an adult competent to testify about the matters set forth below based upon my personal knowledge. I currently reside in San Juan County, Utah. I have lived in San Juan County for 82 years. I worked for the San Juan County Roads Department from 1961 to 1987.

2. I have traveled and am familiar with a road in San Juan County known as West Lisbon Spur Road. I am also familiar with the land the road traverses. When I first used and observed the road in 1939, it followed the same route as in 2007, when I last observed it. Attached is a San Juan County map showing West Lisbon Spur Road. To the best of my knowledge and based upon my use of and familiarity with this road and the land it traverses, the location and route of the road are correctly illustrated on the attached map.

3. I am informed that the County identifies this road according to the road number described above.

4. I have observed that the road has been open to the public for all to use, to come and go as they pleased, since at least as early as 1939 and continuing through 1976 to 2007. Throughout this time period I have observed travel on the road by various means, including: car, truck, pickup, motorcycle, and ATV. Throughout this time period, the road has been used daily,

weather permitting, for more than 10 continuous years prior to 1976 and was used daily, weather permitting, in 2007.

5. Throughout the time period from 1939 to 2007, I have used the road myself for the following uses: maintenance services and livestock operations.

6. Throughout the time period described in the previous paragraph, I observed vehicles using the road at various times for the uses described in the previous paragraph, plus the following uses: hunting, ranching, mineral prospecting, wood gathering, and oil and gas exploration.

7. It is also the reputation in the community that this road has been open to the public for all to use, to come and go as they pleased, since at least as early as the early 1930s and continuing through 1976 to the present, for the uses described in the previous paragraphs.

8. I personally performed maintenance activities prior to 1976.

Dated this 18 day of September, 2007.

Lynn L. Adams

SUBSCRIBED AND SWORN TO before me this 18th day of September, 2007.

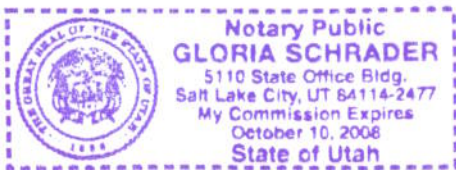

Notary Public

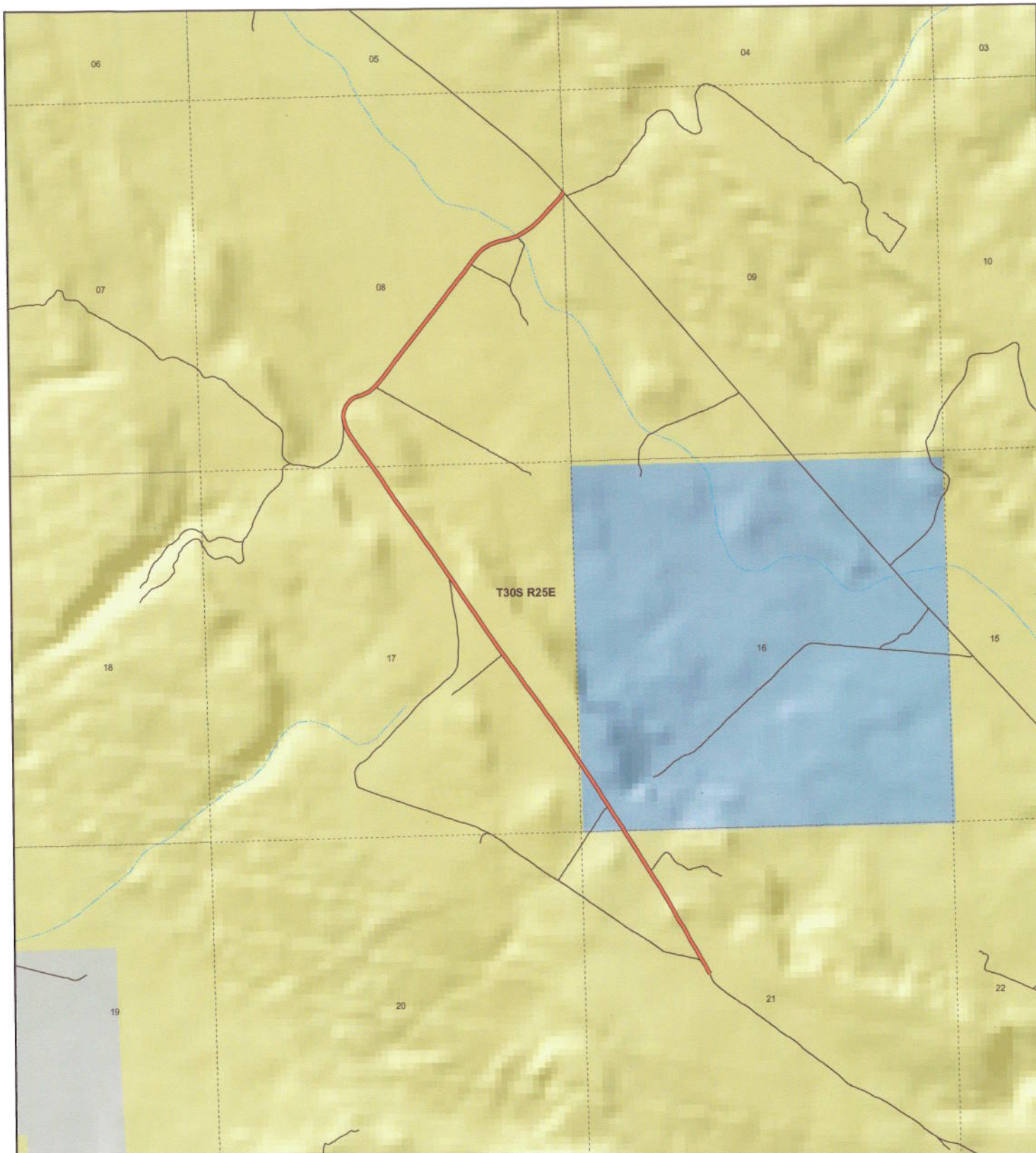

T30S R25E



**WEST LISBON SPUR
County Unique - B305**

Land Ownership Categories

- ◆ BLM
- ◆ US Forest Service
- ◆ Private
- ◆ State Lands
- ◆ National Parks & Monuments (NPS)
- ◆ Wilderness
- ◆ National Recreation Area
- ◆ State Parks
- ◆ Tribal Lands

Transportation Network

- WEST LISBON SPUR
- State / U.S. Highway
- Local Roads

Misc

- City / Town
- ⊙ Municipalities
- ⊞ Section = 1 Mile



1:21,950
1 inch equals 0.3 miles
Aug 01, 2007

AFFIDAVIT OF LEWIS DALE FULLER

WEST LISBON SPUR ROAD

SAN JUAN COUNTY, UTAH

COUNTY ROAD NUMBER B305

State of Utah)
 : ss
County of San Juan)

Lewis Dale Fuller, being first duly sworn, deposes and states as follows:

1. I am an adult competent to testify about the matters set forth below based upon my personal knowledge. I currently reside in San Juan County, Utah. I have lived in San Juan County since 1932. I either supervised or personally graded the roads in San Juan County from 1960 to 1993.

2. I have traveled and am familiar with a road in San Juan County known as West Lisbon Spur Road. I am also familiar with the land the road traverses. When I first used and observed the road in the early 1960s, it followed the same route as in 2006, when I last observed it. Attached is a San Juan County map showing West Lisbon Spur Road. To the best of my knowledge and based upon my use of and familiarity with this road and the land it traverses, the location and route of the road are correctly illustrated on the attached map.

3. I am informed that the County identifies this road according to the road number described above.

4. I have observed that the road has been open to the public for all to use, to come and go as they pleased, since at least as early as the early 1960s and continuing through 1976 to 2006. Throughout this time period I have observed travel on the road by various means,

including pickup trucks, oil and gas trucks and ATV's. Throughout this time period, the road has been used weekly.

5. Throughout the time period from the early 1960s to 2006, I have used the road myself for the following uses: wood gathering and county road maintenance.

6. Throughout the time period described in the previous paragraph, I observed vehicles using the road at various times for the uses described in the previous paragraph, plus the following uses: oil and gas exploration, recreation and livestock operations.

7. It is also the reputation in the community that this road has been open to the public for all to use, to come and go as they pleased, since at least as early as the late 1950s and continuing through 1976 to the present, for the uses described in the previous paragraphs.

8. I observed the following evidence of construction and maintenance performed on the road prior to 1976: I personally graded the road.

Dated this 17 day of September, 2007.

Lewis Dale Fuller

SUBSCRIBED AND SWORN TO before me this 17th day of September, 2007.

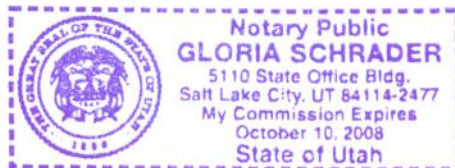

Notary Public



WEST LISBON SPUR
County Unique - B305

Land Ownership Categories

- ◆ BLM
- ◆ US Forest Service
- ◆ Private
- ◆ State Lands
- ◆ National Parks & Monuments (NPS)
- ◆ Wilderness
- ◆ National Recreation Area
- ◆ State Parks
- ◆ Tribal Lands

Transportation Network

- WEST LISBON SPUR
- State / U.S. Highway
- Local Roads

Misc

- City / Town
- Municipalities
- Section = 1 Mile



1:21,950
 1 inch equals 0.3 miles
 Aug 01, 2007

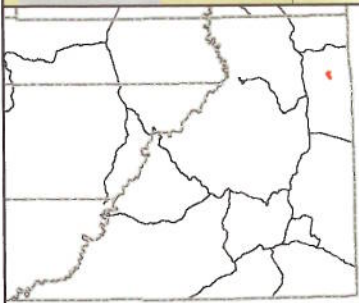

Appendix A to Attachment 4

Popular Name: WEST LISBON SPUR

County: San Juan

County Road Number: B305

State Geographic Information Database (SGID) Road Identification Number: RD190336.

Road-Segment Number: 001

Road-Segment Length: 0.45 miles more or less.

Believed owner of the land underlying this road-segment is: Bureau of Land Management.

The following description is based upon the geographic coordinate system using the NAD83 Datum. The source is GPS mapping grade data as indicated in the metadata and/or the transportation data model of the State of Utah Geographic Information Database (SGID).

The road-segment itself is the monument that is identified by its physical presence on the land. The location of said physical presence is closely approximated by mapping grade Global Positioning System (GPS) data. Said data are checked against the corresponding gray-scale 1-meter Digital Orthophoto Quadrangles published by the United States Geological Survey (USGS) to verify a reasonable degree of accuracy. In circumstances where accurate satellite signal acquisition is not possible, such as deep, narrow canyons or under a canopy of dense foliage, or where very sharp curves in the road make accuracy questionable, such portions of the road were digitized from the corresponding gray-scale 1-meter Digital Orthophoto Quadrangles published by the United States Geological Survey (USGS).

This road-segment may traverse:

Township 30 South Range 25 East, Section(s) 21, Salt Lake Base & Meridian

The following description closely approximates the location of the centerline of the physical monument (WEST LISBON SPUR)-- Segment 001 based on mapping grade Global Positioning System (GPS) data as defined above:

Beginning at a point on the road center line located at 38 degrees 09 minutes 53.77 seconds North Latitude and -109 degrees 11 minutes 011.9 seconds West Longitude, which can be converted to mapping accuracy State Plane Utah South Zone NAD 83 feet coordinates of X = 2,305,462.1 feet and Y = 10,396,283.9 feet; thence the following courses along the said road center line:

thence North 29 Degrees 35 Minutes 44 Seconds West 52.3 feet
thence North 30 Degrees 21 Minutes 03 Seconds West 60.3 feet
thence North 29 Degrees 40 Minutes 04 Seconds West 74.9 feet
thence North 29 Degrees 55 Minutes 41 Seconds West 82.3 feet
thence North 28 Degrees 50 Minutes 23 Seconds West 89.3 feet
thence North 29 Degrees 35 Minutes 31 Seconds West 98.6 feet
thence North 30 Degrees 45 Minutes 43 Seconds West 103.5 feet
thence North 29 Degrees 08 Minutes 21 Seconds West 103.4 feet
thence North 30 Degrees 18 Minutes 13 Seconds West 97.8 feet
thence North 31 Degrees 55 Minutes 51 Seconds West 91.3 feet
thence North 32 Degrees 02 Minutes 49 Seconds West 86 feet

thence North 27 Degrees 44 Minutes 51 Seconds West 85.4 feet
thence North 27 Degrees 29 Minutes 49 Seconds West 92.6 feet
thence North 29 Degrees 29 Minutes 56 Seconds West 98.9 feet
thence North 30 Degrees 09 Minutes 20 Seconds West 102.1 feet
thence North 31 Degrees 04 Minutes 01 Seconds West 100 feet
thence North 33 Degrees 32 Minutes 43 Seconds West 94.6 feet
thence North 33 Degrees 13 Minutes 50 Seconds West 96.6 feet
thence North 32 Degrees 12 Minutes 05 Seconds West 99.3 feet
thence North 32 Degrees 27 Minutes 27 Seconds West 102.3 feet
thence North 32 Degrees 46 Minutes 55 Seconds West 99.6 feet
thence North 32 Degrees 09 Minutes 11 Seconds West 93.9 feet
thence North 31 Degrees 55 Minutes 04 Seconds West 88.2 feet
thence North 31 Degrees 24 Minutes 30 Seconds West 87 feet
thence North 32 Degrees 40 Minutes 54 Seconds West 83.9 feet
thence North 31 Degrees 10 Minutes 23 Seconds West 74.2 feet
thence North 30 Degrees 55 Minutes 16 Seconds West 16.2 feet more or less to **the ending**

point at: 38 degrees 10 minutes 14.03 seconds North Latitude and -109 degrees 11 minutes 26.39 seconds West Longitude, which can be converted to mapping accuracy State Plane Utah South Zone NAD 83 feet coordinates of X = 2,304,254.3 feet and Y = 10,398,303.9 feet.

Appendix B to Attachment 4

Popular Name: WEST LISBON SPUR

County: San Juan

County Road Number: B305

State Geographic Information Database (SGID) Road Identification Number: RD190336.

Road-Segment Number: 003

Road-Segment Length: 2.01 miles more or less.

Believed owner of the land underlying this road-segment is: Bureau of Land Management.

The following description is based upon the geographic coordinate system using the NAD83 Datum. The source is GPS mapping grade data as indicated in the metadata and/or the transportation data model of the State of Utah Geographic Information Database (SGID).

The road-segment itself is the monument that is identified by its physical presence on the land. The location of said physical presence is closely approximated by mapping grade Global Positioning System (GPS) data. Said data are checked against the corresponding gray-scale 1-meter Digital Orthophoto Quadrangles published by the United States Geological Survey (USGS) to verify a reasonable degree of accuracy. In circumstances where accurate satellite signal acquisition is not possible, such as deep, narrow canyons or under a canopy of dense foliage, or where very sharp curves in the road make accuracy questionable, such portions of the road were digitized from the corresponding gray-scale 1-meter Digital Orthophoto Quadrangles published by the United States Geological Survey (USGS).

This road-segment may traverse:

Township 30 South Range 25 East, Section(s) 8,9,16,17, Salt Lake Base & Meridian

The following description closely approximates the location of the centerline of the physical monument (WEST LISBON SPUR)-- Segment 003 based on mapping grade Global Positioning System (GPS) data as defined above:

Beginning at a point on the road center line located at 38 degrees 10 minutes 23.74 seconds North Latitude and -109 degrees 11 minutes 33.83 seconds West Longitude, which can be converted to mapping accuracy State Plane Utah South Zone NAD 83 feet coordinates of X = 2,303,636.1 feet and Y = 10,399,271.0 feet; thence the following courses along the said road center line:

thence North 32 Degrees 54 Minutes 17 Seconds West 34.7 feet
thence North 32 Degrees 24 Minutes 40 Seconds West 3.6 feet
thence North 32 Degrees 26 Minutes 20 Seconds West 127.7 feet
thence North 33 Degrees 42 Minutes 51 Seconds West 134 feet
thence North 33 Degrees 39 Minutes 16 Seconds West 141.4 feet
thence North 33 Degrees 59 Minutes 11 Seconds West 140.8 feet
thence North 34 Degrees 26 Minutes 52 Seconds West 135.6 feet
thence North 35 Degrees 59 Minutes 05 Seconds West 130.5 feet
thence North 36 Degrees 01 Minutes 18 Seconds West 128.1 feet
thence North 37 Degrees 02 Minutes 43 Seconds West 124.5 feet
thence North 35 Degrees 54 Minutes 19 Seconds West 122.3 feet

thence North 37 Degrees 08 Minutes 08 Seconds West 122.6 feet
 thence North 35 Degrees 46 Minutes 44 Seconds West 119.3 feet
 thence North 36 Degrees 20 Minutes 43 Seconds West 128.2 feet
 thence North 36 Degrees 20 Minutes 35 Seconds West 141.6 feet
 thence North 35 Degrees 56 Minutes 17 Seconds West 147 feet
 thence North 36 Degrees 30 Minutes 07 Seconds West 147.2 feet
 thence North 35 Degrees 02 Minutes 52 Seconds West 147.4 feet
 thence North 34 Degrees 09 Minutes 51 Seconds West 146.6 feet
 thence North 35 Degrees 05 Minutes 51 Seconds West 145.4 feet
 thence North 34 Degrees 34 Minutes 23 Seconds West 142.1 feet
 thence North 34 Degrees 28 Minutes 49 Seconds West 137.2 feet
 thence North 34 Degrees 20 Minutes 32 Seconds West 131.9 feet
 thence North 33 Degrees 42 Minutes 41 Seconds West 132.9 feet
 thence North 34 Degrees 22 Minutes 12 Seconds West 135.9 feet
 thence North 33 Degrees 31 Minutes 54 Seconds West 137.7 feet
 thence North 34 Degrees 01 Minutes 30 Seconds West 134.1 feet
 thence North 34 Degrees 29 Minutes 20 Seconds West 134.9 feet
 thence North 34 Degrees 25 Minutes 34 Seconds West 130.4 feet
 thence North 34 Degrees 42 Minutes 10 Seconds West 123.7 feet
 thence North 34 Degrees 39 Minutes 20 Seconds West 116.9 feet
 thence North 34 Degrees 27 Minutes 03 Seconds West 112.2 feet
 thence North 35 Degrees 38 Minutes 39 Seconds West 103.8 feet
 thence North 36 Degrees 49 Minutes 09 Seconds West 97.6 feet
 thence North 35 Degrees 15 Minutes 15 Seconds West 90.5 feet
 thence North 35 Degrees 16 Minutes 09 Seconds West 81.3 feet
 thence North 37 Degrees 07 Minutes 01 Seconds West 76.6 feet
 thence North 35 Degrees 06 Minutes 17 Seconds West 83.9 feet
 thence North 35 Degrees 39 Minutes 31 Seconds West 99.8 feet
 thence North 32 Degrees 45 Minutes 20 Seconds West 122.9 feet
 thence North 32 Degrees 24 Minutes 17 Seconds West 135.2 feet
 thence North 33 Degrees 38 Minutes 12 Seconds West 134.3 feet
 thence North 35 Degrees 00 Minutes 05 Seconds West 92.4 feet
 thence North 33 Degrees 59 Minutes 10 Seconds West 0.9 feet
 thence North 34 Degrees 51 Minutes 02 Seconds West 42.2 feet
 thence North 36 Degrees 05 Minutes 44 Seconds West 133.5 feet
 thence North 36 Degrees 23 Minutes 48 Seconds West 132 feet
 thence North 35 Degrees 10 Minutes 56 Seconds West 130.8 feet
 thence North 32 Degrees 46 Minutes 42 Seconds West 129.5 feet
 thence North 25 Degrees 31 Minutes 16 Seconds West 125.5 feet
 thence North 14 Degrees 22 Minutes 19 Seconds West 114.7 feet
 thence North 03 Degrees 11 Minutes 01 Seconds East 48.6 feet
 thence North 03 Degrees 56 Minutes 24 Seconds East 53.3 feet
 thence North 22 Degrees 26 Minutes 10 Seconds East 90 feet
 thence North 40 Degrees 34 Minutes 02 Seconds East 93.3 feet
 thence North 57 Degrees 12 Minutes 57 Seconds East 86.7 feet
 thence North 72 Degrees 08 Minutes 54 Seconds East 94.6 feet
 thence North 65 Degrees 36 Minutes 05 Seconds East 109.3 feet
 thence North 50 Degrees 20 Minutes 57 Seconds East 101.4 feet
 thence North 51 Degrees 18 Minutes 31 Seconds East 22.2 feet

thence North 39 Degrees 39 Minutes 31 Seconds East 145.1 feet
 thence North 36 Degrees 49 Minutes 24 Seconds East 150.6 feet
 thence North 37 Degrees 14 Minutes 32 Seconds East 151.9 feet
 thence North 37 Degrees 24 Minutes 25 Seconds East 153.4 feet
 thence North 37 Degrees 38 Minutes 28 Seconds East 158.5 feet
 thence North 37 Degrees 32 Minutes 12 Seconds East 156.2 feet
 thence North 37 Degrees 54 Minutes 09 Seconds East 152.8 feet
 thence North 37 Degrees 54 Minutes 04 Seconds East 158.6 feet
 thence North 38 Degrees 13 Minutes 08 Seconds East 162.3 feet
 thence North 37 Degrees 45 Minutes 31 Seconds East 165 feet
 thence North 37 Degrees 05 Minutes 55 Seconds East 164.8 feet
 thence North 37 Degrees 46 Minutes 02 Seconds East 157.5 feet
 thence North 37 Degrees 54 Minutes 54 Seconds East 157 feet
 thence North 37 Degrees 17 Minutes 43 Seconds East 151.1 feet
 thence North 37 Degrees 22 Minutes 30 Seconds East 145.5 feet
 thence North 43 Degrees 54 Minutes 49 Seconds East 134.6 feet
 thence North 58 Degrees 15 Minutes 15 Seconds East 132.7 feet
 thence North 71 Degrees 05 Minutes 28 Seconds East 133.6 feet
 thence North 76 Degrees 26 Minutes 51 Seconds East 134.5 feet
 thence North 72 Degrees 18 Minutes 20 Seconds East 126.2 feet
 thence North 61 Degrees 27 Minutes 59 Seconds East 40.2 feet
 thence North 62 Degrees 27 Minutes 16 Seconds East 86 feet
 thence North 53 Degrees 45 Minutes 53 Seconds East 125.2 feet
 thence North 48 Degrees 22 Minutes 28 Seconds East 123.2 feet
 thence North 46 Degrees 20 Minutes 04 Seconds East 122.3 feet
 thence North 42 Degrees 54 Minutes 00 Seconds East 117.9 feet
 thence North 42 Degrees 12 Minutes 15 Seconds East 111.7 feet
 thence North 41 Degrees 42 Minutes 22 Seconds East 93.2 feet
 thence North 34 Degrees 05 Minutes 04 Seconds East 75.5 feet
 thence North 32 Degrees 34 Minutes 25 Seconds East 28.6 feet
 thence North 32 Degrees 38 Minutes 10 Seconds East 3.4 feet

more or less to **the ending point**
at: 38 degrees 11 minutes 44.11 seconds North Latitude and -109 degrees 11 minutes 34.05 seconds West Longitude, which can be converted to mapping accuracy State Plane Utah South Zone NAD 83 feet coordinates of X = 2,303,418.2 feet and Y = 10,407,398.2 feet.