

**Acknowledgment and
Notice of Acknowledgment
of Acceptance of R.S. 2477
Right-of-Way Grant**

Ent 103242 Bk 895 Pg 377 -389
Date: 30-MAY-2008 9:47AM
Fee: None
Filed By: LCJ
LOUISE JONES, Recorder
SAN JUAN COUNTY CORPORATION
For: GOVERNOR STATE OF UTAH

THE STATE OF UTAH

TO ALL WHOM THESE PRESENTS SHALL COME, Greeting:

Know ye, This is an Acknowledgment and Notice of Acknowledgment made under Utah Code Sections 72-5-309 through 310 inclusive, that the grant of the United States of America of “the right of way for the construction of highways over public lands, not reserved for public uses” under United States Revised Statutes 2477 (43 U.S.C. Section 932 (repealed October 21, 1976, with proviso recognizing the validity of rights-of-way already established)) was accepted for and on behalf of the State of Utah and its political subdivision San Juan County as it pertains to the highway located in San Juan County known as DEER NECK ROAD; County Road Number: B323; State Geographic Information Database (SGID) Road Identification Number: RD190354. Total road length is 8.65 miles more or less.

The reason for this Acknowledgment and Notice of Acknowledgment includes, but is not limited to, the fact that the road was constructed, mechanically, or by continuous use as a public highway for a period of at least ten years, over public lands not reserved for public uses, prior to the earlier of (a) the October 21, 1976 repeal of R.S. 2477 or (b) the date the servient estate was reserved for public uses.

This Acknowledgment and Notice of Acknowledgment applies only to the segments of the road that traverse land owned by the Bureau of Land Management, United States Department of the Interior, and does not apply to segments of the road that traverse land owned by any other person or entity. The State of Utah and its political subdivisions reserve the right to make further acknowledgments and notices of acknowledgment with regard to road segments that traverse land owned by other entities, including the United States of America, through one or more of its agencies.

A printed copy of a map showing the location of the road in said county is appended hereto as “Attachment 1,” a printed copy of representative photos of the road is appended hereto as “Attachment 2,” a printed copy of a description of the beginning and ending points of the entire road together with a list of Townships, Ranges and Sections that may be traversed by the road in said county is appended hereto as “Attachment 3,” and a printed copy of the Road Centerline Description Cover Page(s) is appended hereto as “Attachment 4.” The Appendices listed in “Attachment 4” that contain the actual road centerline descriptions are incorporated herein by reference. Affidavits provided by individuals familiar with the road are appended hereto as “Attachment 5.”

A printed copy of this Acknowledgment and Notice of Acknowledgment, together with its Attachments and Appendices, may be viewed and/or obtained at the office of the Utah State Archives.

An electronic copy of this Acknowledgment and Notice of Acknowledgment, together with its Attachments and Appendices, may be viewed and/or downloaded as read-only PDF (Portable Document Format) files via the

Internet at <http://recorded2477roads.utah.gov>.

The owner of the servient estate in the land underlying the road-segments subject to this Acknowledgment and Notice is believed to be the United States of America through one or more of its agencies. Any of such agencies or any other person with a servient ownership claim or a competing dominant estate right-of-way ownership claim, may file a petition in the State District Court for Salt Lake County for a decision regarding the correctness of this Acknowledgment. A claimant shall file a petition within sixty (60) days after receipt of this Notice.

In Witness Whereof, I, John Harja, the official designee of the Governor of the State of Utah, in conformity to the laws of the State (Utah Code Sections 72-5-308 through 310 inclusive), have caused this Acknowledgment and Notice of Acknowledgment to be made.

Signed by my hand in Salt Lake City, Utah, the 22nd day of May, 2008.

By the Governor's Designee



John Harja

CERTIFICATION

State of Utah)
 : ss
County of Salt Lake)

I hereby certify that the signer of the foregoing document, John Harja, is personally known by me, has made a voluntary signature and taken an oath stating that he is the official designee of the Governor of the State of Utah and is authorized to sign this document on the Governor's behalf pursuant to Utah Code Section 72-5-309. He further vouched that, based upon information and belief, the facts alleged therein are true.

Dated this 22nd day of May, 2008.





Notary Public

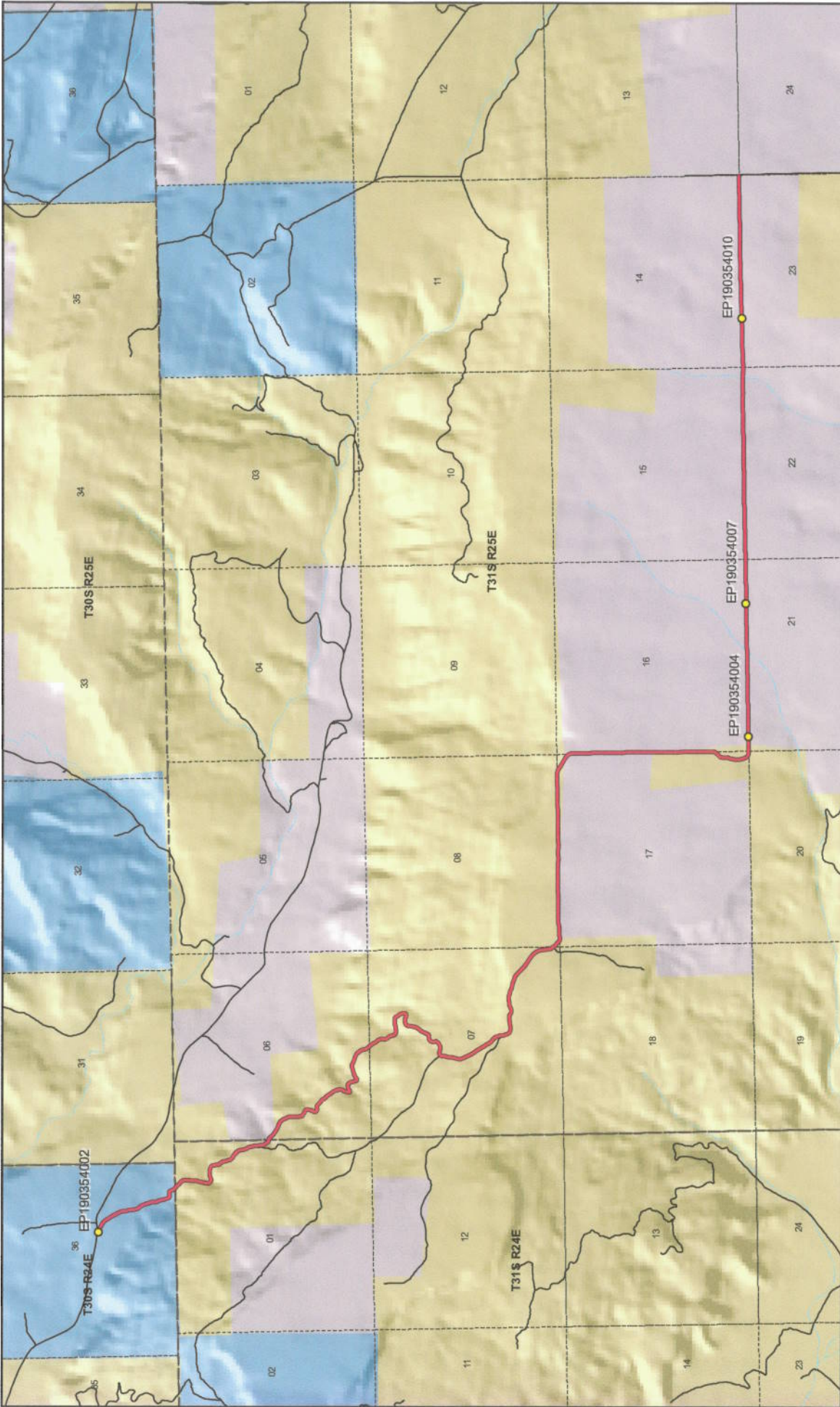

Land Ownership Categories

- BLM
- Private
- SITLA, State Trust Land
- USFS, National Forest
- State Parks and Recreation
- Tribal, Indian Reservation
- NPS, National Park

Transportation Network

- DEER NECK ROAD
- Other Roads
- Title V: Issued Or Under Consideration By BLM Or County
- Photo Event Point
- Section = 1 Mile

DEER NECK ROAD - San Juan County
SGID RD_ID RD190354

1:43,983
1 inch equals 0.7 miles

Map prepared by the State of Utah
Automated Geographic Reference Center
Room 5130 State Office Building
Salt Lake City, Utah 84114
Apr 07, 2008

Attachment 2



EP190354002



EP190354004



EP190354007



EP190354010

EP000000000

EP000000000

DEER NECK ROAD - San Juan County
SGID RD_ID RD190354

Map prepared by the State of Utah
Automated Geographic Reference Center
Room 5130 State Office Building
Salt Lake City, Utah 84114
April 11, 2008



Attachment 3

Beginning & Ending Points and Township, Range, and Section References For:

Popular Name: DEER NECK ROAD

County: San Juan

County Road Number: B323

State Geographic Information Database (SGID) Road Identification Number: RD190354.

Total Road Length: 8.65 miles more or less.

Beginning at a point on the road centerline located at 38 degrees 07 minutes 59 seconds North Latitude and -109 degrees 14 minutes 10.23 seconds West Longitude, which can be converted to mapping accuracy State Plane Utah South Zone NAD 83 feet coordinates of X = 2,291,504.9 feet and Y = 10,384,328.7 feet based on the US Survey Foot conversion.

Ending at a point on the road centerline located at 38 degrees 05 minutes 00.03 seconds North Latitude and -109 degrees 08 minutes 10.45 seconds West Longitude, which can be converted to mapping accuracy State Plane Utah South Zone NAD 83 feet coordinates of X = 2,320,699.3 feet and Y = 10,366,941.9 feet based on the US Survey Foot conversion.

This road may traverse:

Township 30 South Range 24 East, Section(s) 36, Salt Lake Base & Meridian

Township 31 South Range 24 East, Section(s) 1, Salt Lake Base & Meridian

Township 31 South Range 25 East, Section(s) 6,7,8,13,14,15,16,17,22,23, Salt Lake Base & Meridian

See Attachment 1 above for a cartographic depiction of the course of this road.

**Attachment 4
Road Centerline Description Cover Page(s)**

Popular Name: DEER NECK ROAD

County: San Juan

County Road Number: B323

State Geographic Information Database (SGID) Road Identification Number: RD190354.

Total Road Length: 8.65 miles more or less.

Centerline Descriptions Of Road-Segments That Cross Over Federally Owned Land, Derived From Global Positioning System Data And Cross-checked against USGS Digital Orthophoto Quadrangles Compiled By The Utah Automated Geographic Reference Center And Entered Into The State Geographic Information Database (SGID).

Road-Segments Listed by SGID Road Identification Number (RD ID)	Road-Segment Numbers	Believed Ownership Of Servient Estate	Approximate Segment Length	See Attached Appendix
RD190354	001	ST	0.5 Miles	(not shown)
RD190354	002	BLM	0.64 Miles	A
RD190354	003	PVT	0.06 Miles	(not shown)
RD190354	004	BLM	2.51 Miles	B
RD190354	005	PVT	0.08 Miles	(not shown)
RD190354	006	BLM	0.04 Miles	C
RD190354	007	PVT	0 Miles	(not shown)
RD190354	008	BLM	0.81 Miles	D
RD190354	009	PVT	0.49 Miles	(not shown)
RD190354	010	BLM	0.56 Miles	E
RD190354	011	PVT	2.96 Miles	(not shown)
		Total Road Length	8.65	

* Indicates that a Title V permit will be requested, is in process, or has been issued.

† Indicates that road-segments crossing Forest Service land are under consideration by the state and county as of the date of this Acknowledgment and Notice of Acknowledgment.

Attachment 5

AFFIDAVIT OF LEWIS DALE FULLER

DEER NECK ROAD

SAN JUAN COUNTY, UTAH

COUNTY ROAD NUMBER B323

State of Utah)
 : ss
County of San Juan)

Lewis Dale Fuller, being first duly sworn, deposes and states as follows:

1. I am an adult competent to testify about the matters set forth below based upon my personal knowledge. I currently reside in San Juan County, Utah. I have lived in San Juan County since 1932. I either supervised or personally graded the roads in San Juan County from 1960 to 1993.

2. I have traveled and am familiar with a road in San Juan County known as Deer Neck Road. I am also familiar with the land the road traverses. When I first used and observed the road in 1960, it followed the same route as in 2007, when I last observed it. Attached is a San Juan County map showing Deer Neck Road. To the best of my knowledge and based upon my use of and familiarity with this road and the land it traverses, the location and route of the road are correctly illustrated on the attached map.

3. I am informed that the County identifies this road according to the road number described above.

4. I have observed that the road has been open to the public for all to use, to come and go as they pleased, since at least as early as 1960 and continuing through 1976 to 2007. Throughout this time period I have observed travel on the road by various means, including

pickup trucks, horses, cars, jeeps, motorcycles, ATV's and road maintenance vehicles.

Throughout this time period, the road has been used weekly.

5. Throughout the time period from 1960 to 2007, I have used the road myself for the following uses: traveling in and through the area, ATV recreation and county road maintenance.

6. Throughout the time period described in the previous paragraph, I observed vehicles using the road at various times for the uses described in the previous paragraph, plus the following uses: hunting, farming, residential access and livestock operations.

7. It is also the reputation in the community that this road has been open to the public for all to use, to come and go as they pleased, since at least as early as the 1940s and continuing through 1976 to the present, for the uses described in the previous paragraphs.

8. I observed the following evidence of construction and maintenance performed on the road prior to 1976: I personally graded the road.

Dated this 18 day of September, 2007.

Lewis Dale Fuller
Lewis Dale Fuller

SUBSCRIBED AND SWORN TO before me this 18th day of September, 2007.

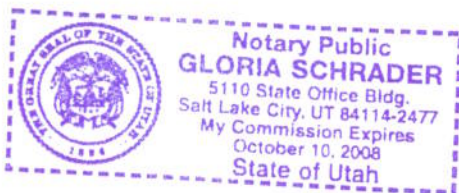

Gloria Schrader
Notary Public

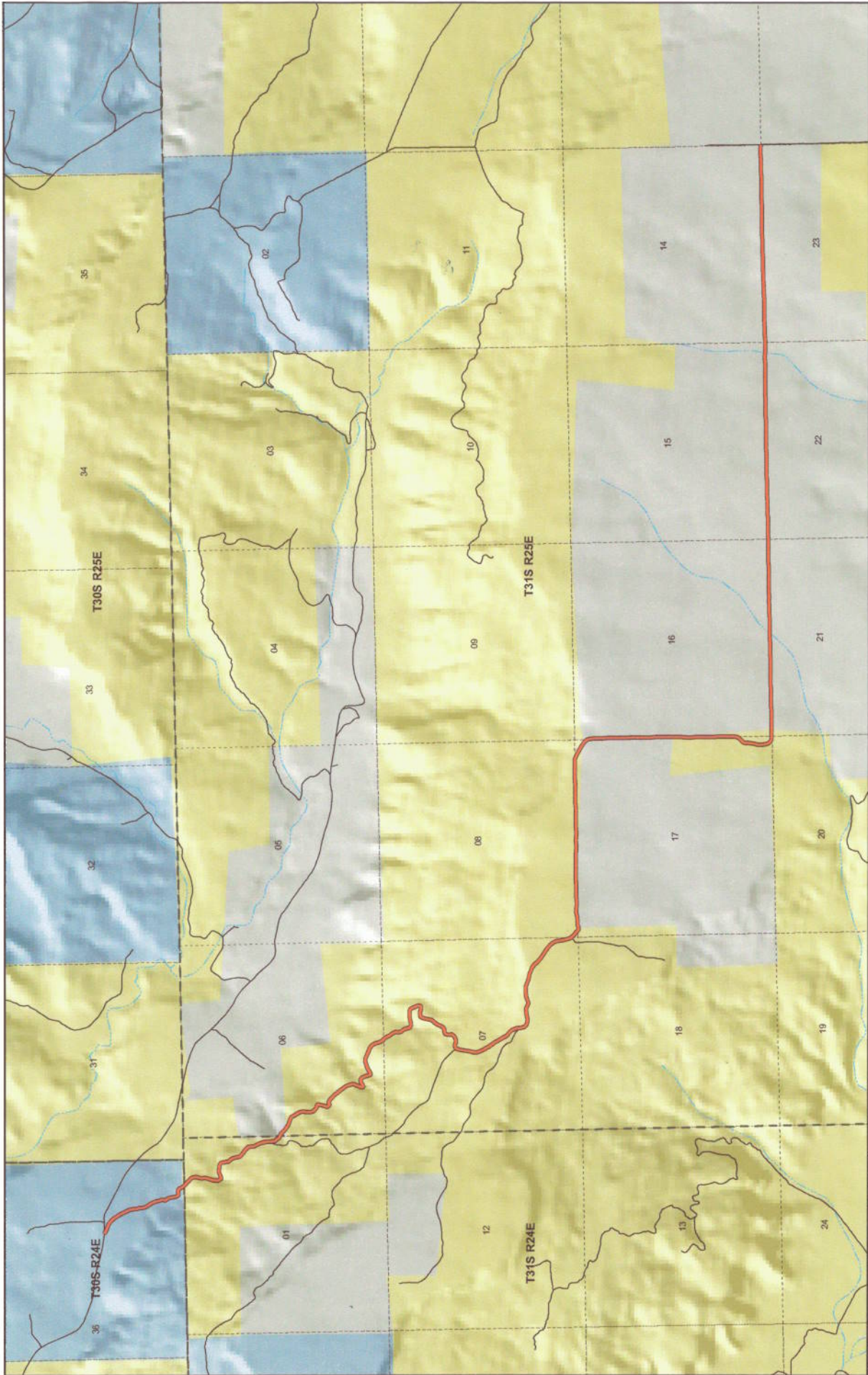

DEER NECK
County Unique - B323

Land Ownership Categories

- BLM
- National Recreation Area
- SITLA, State Trust Land
- USFS, National Forest
- National Parks & Monuments (NPS)

Misc

- City / Town
- Municipalities
- Section = 1 Mile

Transportation Network

- DEER NECK
- State / U.S. Highway
- Local Roads



1:41,953
1 inch equals 0.7 miles
Jul 26, 2007

AFFIDAVIT OF LYNN L. ADAMS

DEER NECK ROAD

SAN JUAN COUNTY, UTAH

COUNTY ROAD NUMBER B323

State of Utah)
 : ss
County of San Juan)

Lynn L. Adams, being first duly sworn, deposes and states as follows:

1. I am an adult competent to testify about the matters set forth below based upon my personal knowledge. I currently reside in San Juan County, Utah. I have lived in San Juan County for 82 years. I worked for the San Juan County Roads Department from 1961 to 1987.

2. I have traveled and am familiar with a road in San Juan County known as Deer Neck Road. I am also familiar with the land the road traverses. When I first used and observed the road in 1939, it followed the same route as in 2007, when I last observed it. Attached is a San Juan County map showing Deer Neck Road. To the best of my knowledge and based upon my use of and familiarity with this road and the land it traverses, the location and route of the road are correctly illustrated on the attached map.

3. I am informed that the County identifies this road according to the road number described above.

4. I have observed that the road has been open to the public for all to use, to come and go as they pleased, since at least as early as 1939 and continuing through 1976 to 2007. Throughout this time period I have observed travel on the road by various means, including: car, truck, pickup, motorcycle, and ATV. Throughout this time period, the road has been used daily,

weather permitting, for more than 10 continuous years prior to 1976 and was used daily, weather permitting, in 2007.

5. Throughout the time period from 1939 to 2007, I have used the road myself for the following uses: maintenance services and livestock operations.

6. Throughout the time period described in the previous paragraph, I observed vehicles using the road at various times for the uses described in the previous paragraph, plus the following uses: hunting, ranching, mineral prospecting, wood gathering, and oil and gas exploration.

7. It is also the reputation in the community that this road has been open to the public for all to use, to come and go as they pleased, since at least as early as the early 1930s and continuing through 1976 to the present, for the uses described in the previous paragraphs.

8. I personally performed maintenance activities prior to 1976.

Dated this 18 day of September, 2007.

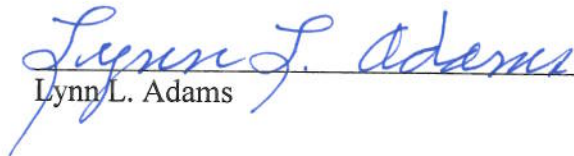
Lynn L. Adams

SUBSCRIBED AND SWORN TO before me this 18th day of September, 2007.

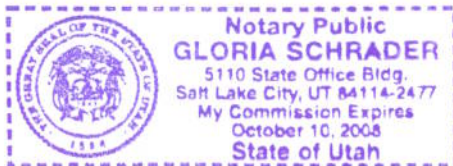

Notary Public

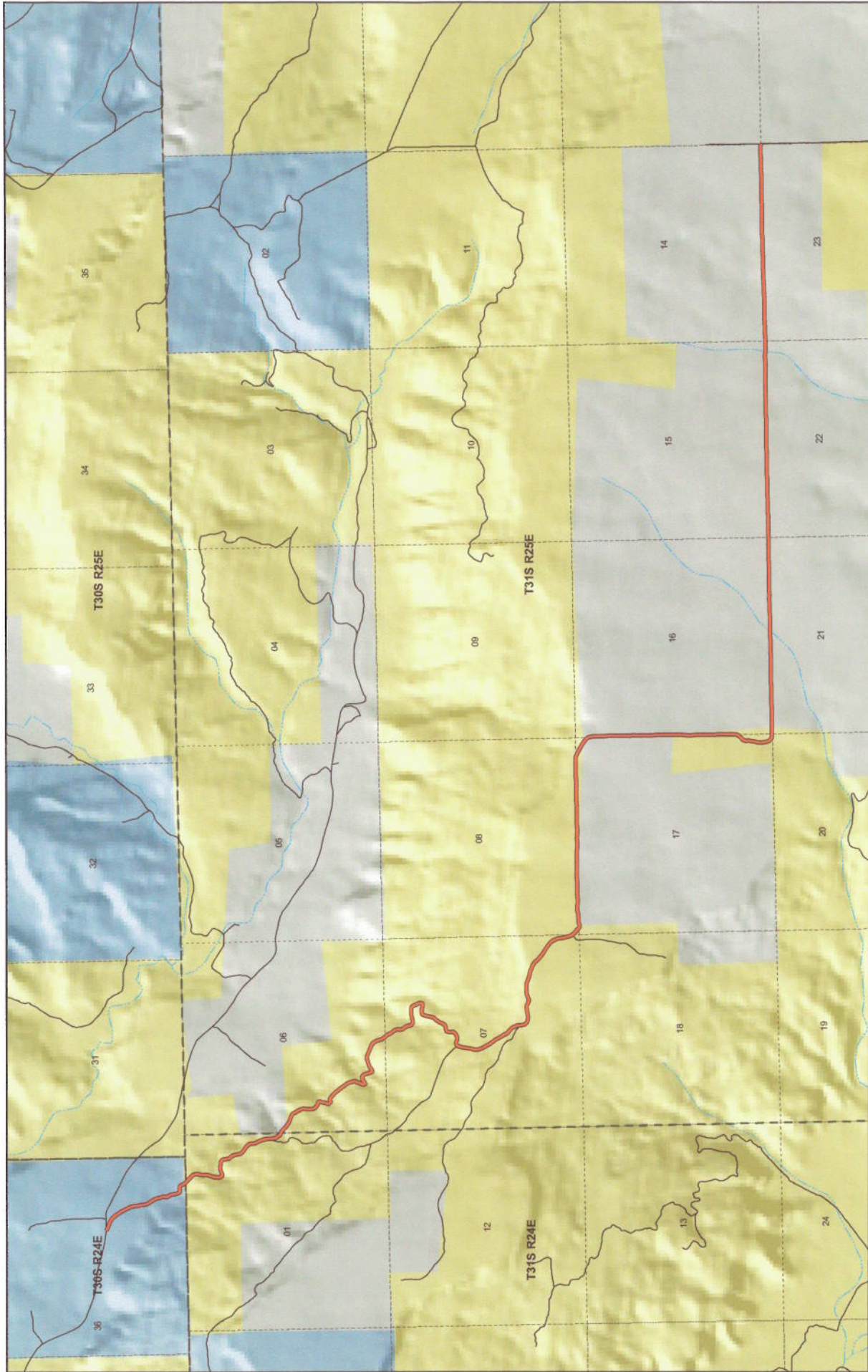

DEER NECK
County Unique - B323

1:41,953
1 inch equals 0.7 miles
Jul 26, 2007

Land Ownership Categories

- BLM
- National Recreation Area
- SITLA, State Trust Land
- USFS, National Forest
- National Parks & Monuments (NPS)

Misc

- City / Town
- Municipalities
- Section = 1 Mile

Transportation Network

- DEER NECK
- State / U.S. Highway
- Local Roads



Appendix A to Attachment 4

Popular Name: DEER NECK ROAD

County: San Juan

County Road Number: B323

State Geographic Information Database (SGID) Road Identification Number: RD190354.

Road-Segment Number: 002

Road-Segment Length: 0.64 miles more or less.

Believed owner of the land underlying this road-segment is: Bureau of Land Management.

The following description is based upon the geographic coordinate system using the NAD83 Datum. The source is GPS mapping grade data as indicated in the metadata and/or the transportation data model of the State of Utah Geographic Information Database (SGID).

The road-segment itself is the monument that is identified by its physical presence on the land. The location of said physical presence is closely approximated by mapping grade Global Positioning System (GPS) data. Said data are checked against the corresponding gray-scale 1-meter Digital Orthophoto Quadrangles published by the United States Geological Survey (USGS) to verify a reasonable degree of accuracy. In circumstances where accurate satellite signal acquisition is not possible, such as deep, narrow canyons or under a canopy of dense foliage, or where very sharp curves in the road make accuracy questionable, such portions of the road were digitized from the corresponding gray-scale 1-meter Digital Orthophoto Quadrangles published by the United States Geological Survey (USGS).

This road-segment may traverse:

Township 30 South Range 24 East, Section(s) 36, Salt Lake Base & Meridian

Township 31 South Range 24 East, Section(s) 1, Salt Lake Base & Meridian

The following description closely approximates the location of the centerline of the physical monument (DEER NECK ROAD)-- Segment 002 based on mapping grade Global Positioning System (GPS) data as defined above:

Beginning at a point on the road center line located at 38 degrees 07 minutes 38.16 seconds North Latitude and -109 degrees 13 minutes 55.07 seconds West Longitude, which can be converted to mapping accuracy State Plane Utah South Zone NAD 83 feet coordinates of X = 2,292,766.9 feet and Y = 10,382,250.2 feet; thence the following courses along the said road center line:

thence South 33 Degrees 02 Minutes 20 Seconds East 36.8 feet
thence South 48 Degrees 20 Minutes 20 Seconds East 19.7 feet
thence South 48 Degrees 23 Minutes 27 Seconds East 45.1 feet
thence South 47 Degrees 03 Minutes 04 Seconds East 45.5 feet
thence South 47 Degrees 08 Minutes 43 Seconds East 28.8 feet
thence South 49 Degrees 15 Minutes 44 Seconds East 47 feet
thence South 46 Degrees 30 Minutes 29 Seconds East 65.9 feet
thence South 37 Degrees 57 Minutes 12 Seconds East 52.6 feet
thence South 25 Degrees 06 Minutes 25 Seconds East 38.3 feet
thence South 08 Degrees 41 Minutes 26 Seconds East 40.5 feet

thence South 05 Degrees 01 Minutes 32 Seconds East 43.8 feet
thence South 05 Degrees 31 Minutes 04 Seconds West 35.6 feet
thence South 13 Degrees 03 Minutes 03 Seconds West 19.9 feet
thence South 15 Degrees 13 Minutes 34 Seconds West 42.9 feet
thence South 10 Degrees 33 Minutes 46 Seconds West 57.5 feet
thence South 05 Degrees 17 Minutes 02 Seconds East 49.1 feet
thence South 02 Degrees 29 Minutes 11 Seconds East 51.6 feet
thence South 13 Degrees 04 Minutes 44 Seconds West 55.3 feet
thence South 17 Degrees 59 Minutes 15 Seconds West 39.7 feet
thence South 18 Degrees 30 Minutes 07 Seconds West 32.6 feet
thence South 16 Degrees 29 Minutes 31 Seconds West 39.8 feet
thence South 10 Degrees 49 Minutes 25 Seconds West 39.1 feet
thence South 08 Degrees 11 Minutes 28 Seconds West 66.7 feet
thence South 05 Degrees 55 Minutes 40 Seconds West 54.5 feet
thence South 12 Degrees 23 Minutes 33 Seconds East 28.2 feet
thence South 36 Degrees 40 Minutes 55 Seconds East 15.5 feet
thence South 37 Degrees 30 Minutes 51 Seconds East 32.5 feet
thence South 47 Degrees 44 Minutes 04 Seconds East 43.7 feet
thence North 83 Degrees 38 Minutes 52 Seconds East 43.6 feet
thence North 61 Degrees 02 Minutes 30 Seconds East 60.2 feet
thence North 71 Degrees 21 Minutes 27 Seconds East 65.7 feet
thence North 88 Degrees 10 Minutes 14 Seconds East 61.4 feet
thence South 85 Degrees 28 Minutes 51 Seconds East 58.6 feet
thence South 79 Degrees 51 Minutes 07 Seconds East 59.7 feet
thence South 61 Degrees 59 Minutes 49 Seconds East 53.3 feet
thence South 41 Degrees 17 Minutes 24 Seconds East 36.5 feet
thence South 22 Degrees 10 Minutes 37 Seconds East 44.9 feet
thence South 08 Degrees 52 Minutes 01 Seconds East 48.4 feet
thence South 08 Degrees 51 Minutes 31 Seconds East 30.9 feet
thence South 04 Degrees 18 Minutes 43 Seconds East 18.7 feet
thence South 03 Degrees 15 Minutes 31 Seconds East 19.1 feet
thence South 07 Degrees 46 Minutes 09 Seconds East 20.2 feet
thence South 26 Degrees 27 Minutes 33 Seconds East 20.8 feet
thence South 40 Degrees 48 Minutes 47 Seconds East 23.7 feet
thence South 45 Degrees 17 Minutes 52 Seconds East 35.3 feet
thence South 36 Degrees 36 Minutes 08 Seconds East 39.9 feet
thence South 21 Degrees 27 Minutes 32 Seconds East 32.7 feet
thence South 18 Degrees 22 Minutes 12 Seconds East 32.8 feet
thence South 13 Degrees 47 Minutes 36 Seconds East 50.6 feet
thence South 13 Degrees 55 Minutes 03 Seconds East 76.6 feet
thence South 15 Degrees 05 Minutes 11 Seconds East 42.4 feet
thence South 28 Degrees 59 Minutes 02 Seconds East 19.8 feet
thence South 42 Degrees 20 Minutes 49 Seconds East 22.5 feet
thence South 50 Degrees 32 Minutes 00 Seconds East 58.5 feet
thence South 56 Degrees 26 Minutes 03 Seconds East 60.1 feet
thence South 54 Degrees 12 Minutes 46 Seconds East 71.9 feet
thence South 43 Degrees 00 Minutes 26 Seconds East 40.6 feet
thence South 42 Degrees 39 Minutes 19 Seconds East 15.1 feet
thence South 46 Degrees 58 Minutes 57 Seconds East 15.8 feet

thence South 35 Degrees 56 Minutes 41 Seconds East 40 feet
thence South 13 Degrees 01 Minutes 20 Seconds East 73 feet
thence South 09 Degrees 06 Minutes 38 Seconds East 42.8 feet
thence South 11 Degrees 11 Minutes 00 Seconds East 52.1 feet
thence South 28 Degrees 05 Minutes 04 Seconds East 61.9 feet
thence South 29 Degrees 04 Minutes 39 Seconds East 53.2 feet
thence South 23 Degrees 20 Minutes 57 Seconds East 33.5 feet
thence South 16 Degrees 14 Minutes 35 Seconds East 31.1 feet
thence South 12 Degrees 08 Minutes 46 Seconds East 47.9 feet
thence South 13 Degrees 34 Minutes 27 Seconds East 30 feet
thence South 15 Degrees 21 Minutes 59 Seconds East 8.8 feet
thence South 14 Degrees 58 Minutes 27 Seconds East 28.5 feet
thence South 08 Degrees 44 Minutes 27 Seconds East 42.5 feet
thence South 04 Degrees 52 Minutes 18 Seconds East 49.4 feet
thence South 06 Degrees 12 Minutes 57 Seconds East 54.1 feet
thence South 03 Degrees 16 Minutes 17 Seconds East 25.3 feet
thence South 07 Degrees 36 Minutes 13 Seconds East 38.7 feet
thence South 03 Degrees 55 Minutes 28 Seconds East 46.7 feet
thence South 33 Degrees 59 Minutes 16 Seconds East 30.8 feet
thence South 42 Degrees 42 Minutes 30 Seconds East 46.2 feet
thence South 28 Degrees 33 Minutes 59 Seconds East 39.5 feet
thence South 32 Degrees 05 Minutes 06 Seconds East 27.4 feet
thence South 45 Degrees 17 Minutes 52 Seconds East 14.4 feet
thence South 64 Degrees 49 Minutes 37 Seconds East 10.8 feet more or less to **the ending**

point at: 38 degrees 07 minutes 12.22 seconds North Latitude and -109 degrees 13 minutes 39.14 seconds West Longitude, which can be converted to mapping accuracy State Plane Utah South Zone NAD 83 feet coordinates of X = 2,294,103.7 feet and Y = 10,379,658.7 feet.

Appendix B to Attachment 4

Popular Name: DEER NECK ROAD

County: San Juan

County Road Number: B323

State Geographic Information Database (SGID) Road Identification Number: RD190354.

Road-Segment Number: 004

Road-Segment Length: 2.51 miles more or less.

Believed owner of the land underlying this road-segment is: Bureau of Land Management.

The following description is based upon the geographic coordinate system using the NAD83 Datum. The source is GPS mapping grade data as indicated in the metadata and/or the transportation data model of the State of Utah Geographic Information Database (SGID).

The road-segment itself is the monument that is identified by its physical presence on the land. The location of said physical presence is closely approximated by mapping grade Global Positioning System (GPS) data. Said data are checked against the corresponding gray-scale 1-meter Digital Orthophoto Quadrangles published by the United States Geological Survey (USGS) to verify a reasonable degree of accuracy. In circumstances where accurate satellite signal acquisition is not possible, such as deep, narrow canyons or under a canopy of dense foliage, or where very sharp curves in the road make accuracy questionable, such portions of the road were digitized from the corresponding gray-scale 1-meter Digital Orthophoto Quadrangles published by the United States Geological Survey (USGS).

This road-segment may traverse:

Township 31 South Range 25 East, Section(s) 6,7,8,17, Salt Lake Base & Meridian

The following description closely approximates the location of the centerline of the physical monument (DEER NECK ROAD)-- Segment 004 based on mapping grade Global Positioning System (GPS) data as defined above:

Beginning at a point on the road center line located at 38 degrees 07 minutes 10.47 seconds North Latitude and -109 degrees 13 minutes 36.34 seconds West Longitude, which can be converted to mapping accuracy State Plane Utah South Zone NAD 83 feet coordinates of X = 2,294,331.1 feet and Y = 10,379,487.0 feet; thence the following courses along the said road center line:

thence South 51 Degrees 14 Minutes 14 Seconds East	11 feet
thence South 56 Degrees 12 Minutes 10 Seconds East	51.5 feet
thence South 64 Degrees 15 Minutes 22 Seconds East	64.3 feet
thence South 65 Degrees 14 Minutes 03 Seconds East	72.8 feet
thence South 66 Degrees 48 Minutes 59 Seconds East	43.6 feet
thence South 71 Degrees 28 Minutes 23 Seconds East	15.3 feet
thence South 79 Degrees 30 Minutes 49 Seconds East	28.1 feet
thence South 60 Degrees 07 Minutes 08 Seconds East	69.8 feet
thence South 32 Degrees 47 Minutes 11 Seconds East	82.5 feet
thence South 28 Degrees 58 Minutes 26 Seconds East	91.6 feet
thence South 27 Degrees 38 Minutes 28 Seconds East	86.4 feet

thence South 08 Degrees 16 Minutes 03 Seconds East 82.8 feet
 thence South 03 Degrees 33 Minutes 00 Seconds West 73.3 feet
 thence South 04 Degrees 40 Minutes 59 Seconds West 71.8 feet
 thence South 05 Degrees 48 Minutes 54 Seconds East 58 feet
 thence South 12 Degrees 52 Minutes 13 Seconds East 46.7 feet
 thence South 22 Degrees 55 Minutes 04 Seconds East 29.9 feet
 thence South 40 Degrees 11 Minutes 15 Seconds East 57.3 feet
 thence South 60 Degrees 37 Minutes 52 Seconds East 59.7 feet
 thence South 80 Degrees 06 Minutes 23 Seconds East 59.3 feet
 thence South 37 Degrees 56 Minutes 12 Seconds East 48.9 feet
 thence South 10 Degrees 43 Minutes 31 Seconds West 51.5 feet
 thence South 12 Degrees 28 Minutes 50 Seconds West 65.3 feet
 thence South 15 Degrees 27 Minutes 11 Seconds West 53.2 feet
 thence South 19 Degrees 52 Minutes 53 Seconds West 40.9 feet
 thence South 25 Degrees 07 Minutes 43 Seconds West 22.2 feet
 thence South 14 Degrees 57 Minutes 25 Seconds West 15 feet
 thence South 01 Degrees 34 Minutes 15 Seconds East 14.8 feet
 thence South 33 Degrees 01 Minutes 59 Seconds East 27.3 feet
 thence South 50 Degrees 09 Minutes 45 Seconds East 21.9 feet
 thence South 54 Degrees 10 Minutes 43 Seconds East 15 feet
 thence South 64 Degrees 21 Minutes 20 Seconds East 13.5 feet
 thence South 86 Degrees 00 Minutes 31 Seconds East 13.2 feet
 thence North 65 Degrees 09 Minutes 51 Seconds East 16.6 feet
 thence North 51 Degrees 49 Minutes 37 Seconds East 18.7 feet
 thence North 88 Degrees 55 Minutes 58 Seconds East 48.9 feet
 thence South 51 Degrees 25 Minutes 48 Seconds East 56.5 feet
 thence South 43 Degrees 21 Minutes 23 Seconds East 54.8 feet
 thence South 42 Degrees 54 Minutes 43 Seconds East 33.4 feet
 thence South 56 Degrees 22 Minutes 50 Seconds East 22.9 feet
 thence South 57 Degrees 00 Minutes 37 Seconds East 38.9 feet
 thence South 42 Degrees 41 Minutes 43 Seconds East 51.1 feet
 thence South 33 Degrees 03 Minutes 30 Seconds East 44.9 feet
 thence South 35 Degrees 44 Minutes 55 Seconds East 50.3 feet
 thence South 38 Degrees 53 Minutes 47 Seconds East 47.9 feet
 thence South 40 Degrees 22 Minutes 53 Seconds East 43.3 feet
 thence South 36 Degrees 55 Minutes 55 Seconds East 31.9 feet
 thence South 38 Degrees 57 Minutes 28 Seconds East 2.1 feet
 thence South 31 Degrees 15 Minutes 42 Seconds East 7.7 feet
 thence South 35 Degrees 54 Minutes 59 Seconds East 27 feet
 thence South 34 Degrees 10 Minutes 07 Seconds East 28.8 feet
 thence South 41 Degrees 24 Minutes 36 Seconds East 47.9 feet
 thence South 31 Degrees 41 Minutes 50 Seconds East 59.2 feet
 thence South 18 Degrees 34 Minutes 45 Seconds East 38.7 feet
 thence South 12 Degrees 40 Minutes 43 Seconds East 27.5 feet
 thence South 15 Degrees 25 Minutes 19 Seconds East 25.2 feet
 thence South 21 Degrees 32 Minutes 54 Seconds East 25.3 feet
 thence South 17 Degrees 04 Minutes 28 Seconds East 46.6 feet
 thence South 10 Degrees 03 Minutes 51 Seconds West 58.4 feet
 thence South 33 Degrees 23 Minutes 31 Seconds West 42.6 feet

thence South 32 Degrees 19 Minutes 16 Seconds West 19.5 feet
thence South 22 Degrees 33 Minutes 06 Seconds West 56.6 feet
thence South 17 Degrees 33 Minutes 08 Seconds West 61 feet
thence South 05 Degrees 24 Minutes 45 Seconds West 29.7 feet
thence South 27 Degrees 09 Minutes 08 Seconds East 29.1 feet
thence South 81 Degrees 25 Minutes 02 Seconds East 21.3 feet
thence North 64 Degrees 51 Minutes 34 Seconds East 19.5 feet
thence North 57 Degrees 27 Minutes 54 Seconds East 43.1 feet
thence North 61 Degrees 21 Minutes 22 Seconds East 56.7 feet
thence North 79 Degrees 00 Minutes 19 Seconds East 60.1 feet
thence South 58 Degrees 53 Minutes 54 Seconds East 59.2 feet
thence South 26 Degrees 30 Minutes 20 Seconds East 70.6 feet
thence South 17 Degrees 03 Minutes 58 Seconds East 78.5 feet
thence South 13 Degrees 34 Minutes 28 Seconds East 60 feet
thence South 20 Degrees 20 Minutes 06 Seconds East 29.7 feet
thence South 59 Degrees 04 Minutes 46 Seconds East 12.7 feet
thence South 78 Degrees 24 Minutes 33 Seconds East 19.1 feet
thence North 75 Degrees 04 Minutes 51 Seconds East 15.6 feet
thence North 65 Degrees 28 Minutes 27 Seconds East 14.4 feet
thence North 55 Degrees 05 Minutes 46 Seconds East 39.9 feet
thence North 55 Degrees 02 Minutes 48 Seconds East 59.4 feet
thence North 69 Degrees 39 Minutes 53 Seconds East 29.7 feet
thence North 69 Degrees 08 Minutes 45 Seconds East 11.2 feet
thence North 69 Degrees 34 Minutes 33 Seconds East 56.3 feet
thence North 70 Degrees 12 Minutes 56 Seconds East 67.9 feet
thence North 71 Degrees 50 Minutes 30 Seconds East 62 feet
thence North 87 Degrees 07 Minutes 31 Seconds East 65.7 feet
thence South 72 Degrees 43 Minutes 52 Seconds East 68.5 feet
thence South 59 Degrees 06 Minutes 02 Seconds East 69 feet
thence South 66 Degrees 48 Minutes 43 Seconds East 60.1 feet
thence South 75 Degrees 10 Minutes 00 Seconds East 66.6 feet
thence South 67 Degrees 57 Minutes 52 Seconds East 65.6 feet
thence South 50 Degrees 59 Minutes 02 Seconds East 53.9 feet
thence South 39 Degrees 35 Minutes 14 Seconds East 51.3 feet
thence South 33 Degrees 47 Minutes 19 Seconds East 52.3 feet
thence South 19 Degrees 16 Minutes 36 Seconds East 65.6 feet
thence South 15 Degrees 56 Minutes 25 Seconds East 51.1 feet
thence South 19 Degrees 18 Minutes 42 Seconds East 51.4 feet
thence South 32 Degrees 06 Minutes 54 Seconds East 52.9 feet
thence South 39 Degrees 42 Minutes 55 Seconds East 31 feet
thence South 45 Degrees 35 Minutes 25 Seconds East 27.3 feet
thence South 45 Degrees 35 Minutes 12 Seconds East 18.4 feet
thence South 38 Degrees 37 Minutes 53 Seconds East 71.9 feet
thence South 25 Degrees 37 Minutes 52 Seconds East 68.2 feet
thence South 28 Degrees 37 Minutes 31 Seconds East 47.7 feet
thence South 41 Degrees 06 Minutes 47 Seconds East 66.8 feet
thence South 33 Degrees 29 Minutes 05 Seconds East 72.5 feet
thence South 03 Degrees 19 Minutes 36 Seconds East 62.1 feet
thence South 07 Degrees 53 Minutes 22 Seconds West 46.1 feet

thence South 06 Degrees 43 Minutes 58 Seconds East 43.9 feet
 thence South 18 Degrees 05 Minutes 38 Seconds East 27.9 feet
 thence South 33 Degrees 59 Minutes 17 Seconds East 36.7 feet
 thence South 38 Degrees 29 Minutes 48 Seconds East 50.9 feet
 thence South 33 Degrees 19 Minutes 19 Seconds East 47 feet
 thence South 15 Degrees 23 Minutes 04 Seconds East 39.1 feet
 thence South 17 Degrees 24 Minutes 03 Seconds East 31.2 feet
 thence South 15 Degrees 36 Minutes 39 Seconds East 28.6 feet
 thence South 23 Degrees 58 Minutes 25 Seconds East 46.6 feet
 thence South 65 Degrees 04 Minutes 45 Seconds East 56.2 feet
 thence North 85 Degrees 13 Minutes 47 Seconds East 58.9 feet
 thence North 76 Degrees 13 Minutes 26 Seconds East 40.8 feet
 thence North 75 Degrees 24 Minutes 41 Seconds East 35.9 feet
 thence North 79 Degrees 56 Minutes 38 Seconds East 52.3 feet
 thence North 86 Degrees 48 Minutes 55 Seconds East 39.1 feet
 thence North 86 Degrees 41 Minutes 20 Seconds East 49.9 feet
 thence North 83 Degrees 57 Minutes 34 Seconds East 59 feet
 thence North 89 Degrees 22 Minutes 41 Seconds East 58.1 feet
 thence South 57 Degrees 31 Minutes 08 Seconds East 51.5 feet
 thence South 25 Degrees 42 Minutes 20 Seconds East 43.6 feet
 thence South 20 Degrees 57 Minutes 25 Seconds East 42.8 feet
 thence South 30 Degrees 55 Minutes 00 Seconds East 37.4 feet
 thence South 27 Degrees 53 Minutes 10 Seconds East 41.1 feet
 thence South 19 Degrees 27 Minutes 40 Seconds East 49 feet
 thence South 10 Degrees 48 Minutes 38 Seconds East 32.4 feet
 thence South 02 Degrees 23 Minutes 59 Seconds East 17.9 feet
 thence South 08 Degrees 50 Minutes 36 Seconds West 14.5 feet
 thence South 49 Degrees 02 Minutes 57 Seconds West 39.8 feet
 thence North 85 Degrees 01 Minutes 49 Seconds West 46.5 feet
 thence North 71 Degrees 14 Minutes 25 Seconds West 38.2 feet
 thence North 75 Degrees 32 Minutes 15 Seconds West 56.7 feet
 thence South 88 Degrees 08 Minutes 48 Seconds West 72.5 feet
 thence South 73 Degrees 25 Minutes 01 Seconds West 60.8 feet
 thence South 39 Degrees 30 Minutes 26 Seconds West 46.1 feet
 thence South 13 Degrees 02 Minutes 28 Seconds West 32.7 feet
 thence South 12 Degrees 36 Minutes 02 Seconds West 44.1 feet
 thence South 13 Degrees 18 Minutes 41 Seconds West 64.1 feet
 thence South 11 Degrees 04 Minutes 06 Seconds West 64.9 feet
 thence South 17 Degrees 55 Minutes 08 Seconds West 54.6 feet
 thence South 23 Degrees 24 Minutes 55 Seconds West 38.3 feet
 thence South 38 Degrees 50 Minutes 25 Seconds West 61.3 feet
 thence South 44 Degrees 05 Minutes 08 Seconds West 64.7 feet
 thence South 27 Degrees 14 Minutes 38 Seconds West 68.8 feet
 thence South 22 Degrees 17 Minutes 39 Seconds West 53 feet
 thence South 26 Degrees 45 Minutes 08 Seconds West 34.6 feet
 thence South 23 Degrees 48 Minutes 57 Seconds West 37.7 feet
 thence South 46 Degrees 55 Minutes 32 Seconds West 47.8 feet
 thence South 78 Degrees 28 Minutes 22 Seconds West 45.5 feet
 thence North 88 Degrees 22 Minutes 34 Seconds West 48.9 feet

thence South 69 Degrees 08 Minutes 44 Seconds West 39.2 feet
thence South 37 Degrees 56 Minutes 53 Seconds West 35.5 feet
thence South 18 Degrees 14 Minutes 59 Seconds West 52.6 feet
thence South 03 Degrees 12 Minutes 19 Seconds West 48.3 feet
thence South 09 Degrees 01 Minutes 04 Seconds East 54.1 feet
thence South 30 Degrees 10 Minutes 02 Seconds West 58.2 feet
thence South 50 Degrees 53 Minutes 05 Seconds West 56 feet
thence South 62 Degrees 07 Minutes 53 Seconds West 41.8 feet
thence South 76 Degrees 35 Minutes 56 Seconds West 39.1 feet
thence North 85 Degrees 51 Minutes 14 Seconds West 63.5 feet
thence North 74 Degrees 34 Minutes 13 Seconds West 59.3 feet
thence North 79 Degrees 39 Minutes 09 Seconds West 44.4 feet
thence South 68 Degrees 36 Minutes 13 Seconds West 44.7 feet
thence South 42 Degrees 09 Minutes 47 Seconds West 47.1 feet
thence South 17 Degrees 15 Minutes 43 Seconds West 27.2 feet
thence South 14 Degrees 57 Minutes 24 Seconds West 15 feet
thence South 08 Degrees 34 Minutes 56 Seconds West 10.6 feet
thence South 09 Degrees 37 Minutes 40 Seconds West 53.3 feet
thence South 11 Degrees 16 Minutes 18 Seconds West 85.1 feet
thence South 09 Degrees 29 Minutes 30 Seconds West 84.9 feet
thence South 11 Degrees 08 Minutes 34 Seconds West 84.4 feet
thence South 11 Degrees 12 Minutes 08 Seconds West 77.3 feet
thence South 04 Degrees 40 Minutes 17 Seconds West 60.6 feet
thence South 04 Degrees 09 Minutes 49 Seconds East 48.7 feet
thence South 15 Degrees 57 Minutes 14 Seconds East 53.5 feet
thence South 23 Degrees 25 Minutes 08 Seconds East 63.5 feet
thence South 27 Degrees 16 Minutes 15 Seconds East 82.5 feet
thence South 25 Degrees 32 Minutes 19 Seconds East 76.2 feet
thence South 28 Degrees 12 Minutes 46 Seconds East 56.1 feet
thence South 29 Degrees 29 Minutes 44 Seconds East 38.3 feet
thence South 38 Degrees 03 Minutes 40 Seconds East 29.5 feet
thence South 40 Degrees 19 Minutes 42 Seconds East 32.1 feet
thence South 38 Degrees 23 Minutes 40 Seconds East 52.1 feet
thence South 31 Degrees 40 Minutes 16 Seconds East 63 feet
thence South 27 Degrees 28 Minutes 16 Seconds East 55.3 feet
thence South 30 Degrees 56 Minutes 56 Seconds East 41.2 feet
thence South 31 Degrees 45 Minutes 18 Seconds East 32.7 feet
thence South 32 Degrees 18 Minutes 13 Seconds East 34 feet
thence South 31 Degrees 49 Minutes 59 Seconds East 33.9 feet
thence South 30 Degrees 44 Minutes 16 Seconds East 36.9 feet
thence South 30 Degrees 59 Minutes 14 Seconds East 46.9 feet
thence South 30 Degrees 22 Minutes 00 Seconds East 43.2 feet
thence South 33 Degrees 51 Minutes 52 Seconds East 42.1 feet
thence South 39 Degrees 19 Minutes 26 Seconds East 40.1 feet
thence South 48 Degrees 14 Minutes 32 Seconds East 40.7 feet
thence South 48 Degrees 26 Minutes 04 Seconds East 33.9 feet
thence South 50 Degrees 13 Minutes 31 Seconds East 27 feet
thence South 44 Degrees 58 Minutes 54 Seconds East 42 feet
thence South 31 Degrees 38 Minutes 52 Seconds East 33.4 feet

thence South 31 Degrees 15 Minutes 43 Seconds East 3.8 feet
 thence South 21 Degrees 00 Minutes 32 Seconds East 128 feet
 thence South 07 Degrees 16 Minutes 45 Seconds East 64.8 feet
 thence South 05 Degrees 40 Minutes 30 Seconds East 28 feet
 thence South 05 Degrees 31 Minutes 55 Seconds East 43.2 feet
 thence South 13 Degrees 32 Minutes 19 Seconds East 68.8 feet
 thence South 44 Degrees 40 Minutes 40 Seconds East 64.3 feet
 thence South 70 Degrees 10 Minutes 43 Seconds East 70.6 feet
 thence South 85 Degrees 05 Minutes 11 Seconds East 97.5 feet
 thence North 81 Degrees 23 Minutes 50 Seconds East 106.8 feet
 thence North 78 Degrees 53 Minutes 36 Seconds East 110.2 feet
 thence South 87 Degrees 18 Minutes 28 Seconds East 88.1 feet
 thence South 61 Degrees 36 Minutes 43 Seconds East 79.3 feet
 thence South 71 Degrees 56 Minutes 41 Seconds East 72.9 feet
 thence North 70 Degrees 23 Minutes 55 Seconds East 68.5 feet
 thence North 60 Degrees 18 Minutes 45 Seconds East 65.5 feet
 thence North 78 Degrees 35 Minutes 19 Seconds East 37.4 feet
 thence North 82 Degrees 01 Minutes 21 Seconds East 29.5 feet
 thence North 82 Degrees 01 Minutes 21 Seconds East 29.5 feet
 thence North 79 Degrees 31 Minutes 34 Seconds East 26 feet
 thence North 83 Degrees 26 Minutes 33 Seconds East 51.2 feet
 thence North 89 Degrees 13 Minutes 41 Seconds East 79.4 feet
 thence South 83 Degrees 08 Minutes 05 Seconds East 60.5 feet
 thence South 67 Degrees 58 Minutes 10 Seconds East 39.7 feet
 thence South 74 Degrees 25 Minutes 57 Seconds East 32.4 feet
 thence South 70 Degrees 59 Minutes 11 Seconds East 40.7 feet
 thence South 67 Degrees 03 Minutes 48 Seconds East 68.2 feet
 thence South 78 Degrees 54 Minutes 10 Seconds East 86.4 feet
 thence South 76 Degrees 00 Minutes 35 Seconds East 90.4 feet
 thence South 67 Degrees 17 Minutes 21 Seconds East 78.1 feet
 thence South 69 Degrees 47 Minutes 24 Seconds East 91.8 feet
 thence South 53 Degrees 10 Minutes 53 Seconds East 106.6 feet
 thence South 42 Degrees 38 Minutes 16 Seconds East 115 feet
 thence South 45 Degrees 31 Minutes 52 Seconds East 114.1 feet
 thence South 56 Degrees 09 Minutes 11 Seconds East 114.6 feet
 thence South 58 Degrees 09 Minutes 14 Seconds East 114.7 feet
 thence South 56 Degrees 17 Minutes 21 Seconds East 114.4 feet
 thence South 48 Degrees 42 Minutes 27 Seconds East 109.2 feet
 thence South 39 Degrees 33 Minutes 04 Seconds East 108.9 feet
 thence South 20 Degrees 51 Minutes 15 Seconds East 106.5 feet
 thence South 08 Degrees 40 Minutes 24 Seconds East 119.4 feet
 thence South 09 Degrees 36 Minutes 11 Seconds East 117.7 feet
 thence South 15 Degrees 04 Minutes 51 Seconds East 97.7 feet
 thence South 31 Degrees 45 Minutes 18 Seconds East 32.7 feet
 thence South 31 Degrees 52 Minutes 35 Seconds East 42 feet
 thence South 47 Degrees 50 Minutes 49 Seconds East 78.3 feet
 thence South 48 Degrees 10 Minutes 52 Seconds East 64.6 feet
 thence South 45 Degrees 17 Minutes 54 Seconds East 44.5 feet
 thence South 39 Degrees 41 Minutes 10 Seconds East 40.3 feet

thence South 63 Degrees 12 Minutes 22 Seconds East 35.1 feet
thence South 63 Degrees 13 Minutes 24 Seconds East 13.2 feet
thence North 89 Degrees 19 Minutes 28 Seconds East 34.9 feet more or less to **the ending**
point at: 38 degrees 05 minutes 52.08 seconds North Latitude and -109 degrees 12 minutes 31.32 seconds
West Longitude, which can be converted to mapping accuracy State Plane Utah South Zone NAD 83 feet
coordinates of X = 2,299,720.0 feet and Y = 10,371,686.6 feet.

Appendix C to Attachment 4

Popular Name: DEER NECK ROAD

County: San Juan

County Road Number: B323

State Geographic Information Database (SGID) Road Identification Number: RD190354.

Road-Segment Number: 006

Road-Segment Length: 0.04 miles more or less.

Believed owner of the land underlying this road-segment is: Bureau of Land Management.

The following description is based upon the geographic coordinate system using the NAD83 Datum. The source is GPS mapping grade data as indicated in the metadata and/or the transportation data model of the State of Utah Geographic Information Database (SGID).

The road-segment itself is the monument that is identified by its physical presence on the land. The location of said physical presence is closely approximated by mapping grade Global Positioning System (GPS) data. Said data are checked against the corresponding gray-scale 1-meter Digital Orthophoto Quadrangles published by the United States Geological Survey (USGS) to verify a reasonable degree of accuracy. In circumstances where accurate satellite signal acquisition is not possible, such as deep, narrow canyons or under a canopy of dense foliage, or where very sharp curves in the road make accuracy questionable, such portions of the road were digitized from the corresponding gray-scale 1-meter Digital Orthophoto Quadrangles published by the United States Geological Survey (USGS).

This road-segment may traverse:

Township 31 South Range 25 East, Section(s) 8, Salt Lake Base & Meridian

The following description closely approximates the location of the centerline of the physical monument (DEER NECK ROAD)-- Segment 006 based on mapping grade Global Positioning System (GPS) data as defined above:

Beginning at a point on the road center line located at 38 degrees 05 minutes 52.48 seconds North Latitude and -109 degrees 12 minutes 26.31 seconds West Longitude, which can be converted to mapping accuracy State Plane Utah South Zone NAD 83 feet coordinates of X = 2,300,119.2 feet and Y = 10,371,737.1 feet; thence the following courses along the said road center line:

thence North 77 Degrees 34 Minutes 06 Seconds East 27.3 feet

thence North 84 Degrees 30 Minutes 25 Seconds East 90.6 feet

thence South 81 Degrees 43 Minutes 40 Seconds East 93.6 feet more or less to **the ending**

point at: 38 degrees 05 minutes 52.44 seconds North Latitude and -109 degrees 12 minutes 23.69 seconds West Longitude, which can be converted to mapping accuracy State Plane Utah South Zone NAD 83 feet coordinates of X = 2,300,328.6 feet and Y = 10,371,738.2 feet.

Appendix D to Attachment 4

Popular Name: DEER NECK ROAD

County: San Juan

County Road Number: B323

State Geographic Information Database (SGID) Road Identification Number: RD190354.

Road-Segment Number: 008

Road-Segment Length: 0.81 miles more or less.

Believed owner of the land underlying this road-segment is: Bureau of Land Management.

The following description is based upon the geographic coordinate system using the NAD83 Datum. The source is GPS mapping grade data as indicated in the metadata and/or the transportation data model of the State of Utah Geographic Information Database (SGID).

The road-segment itself is the monument that is identified by its physical presence on the land. The location of said physical presence is closely approximated by mapping grade Global Positioning System (GPS) data. Said data are checked against the corresponding gray-scale 1-meter Digital Orthophoto Quadrangles published by the United States Geological Survey (USGS) to verify a reasonable degree of accuracy. In circumstances where accurate satellite signal acquisition is not possible, such as deep, narrow canyons or under a canopy of dense foliage, or where very sharp curves in the road make accuracy questionable, such portions of the road were digitized from the corresponding gray-scale 1-meter Digital Orthophoto Quadrangles published by the United States Geological Survey (USGS).

This road-segment may traverse:

Township 31 South Range 25 East, Section(s) 8,17, Salt Lake Base & Meridian

The following description closely approximates the location of the centerline of the physical monument (DEER NECK ROAD)-- Segment 008 based on mapping grade Global Positioning System (GPS) data as defined above:

Beginning at a point on the road center line located at 38 degrees 05 minutes 52.44 seconds North Latitude and -109 degrees 12 minutes 23.38 seconds West Longitude, which can be converted to mapping accuracy State Plane Utah South Zone NAD 83 feet coordinates of X = 2,300,353.4 feet and Y = 10,371,738.3 feet; thence the following courses along the said road center line:

thence North 88 Degrees 23 Minutes 32 Seconds East 93.3 feet
thence North 88 Degrees 35 Minutes 59 Seconds East 136.5 feet
thence North 89 Degrees 34 Minutes 32 Seconds East 149.3 feet
thence North 87 Degrees 52 Minutes 33 Seconds East 164.8 feet
thence North 87 Degrees 21 Minutes 06 Seconds East 152 feet
thence North 87 Degrees 47 Minutes 48 Seconds East 148.1 feet
thence South 89 Degrees 55 Minutes 02 Seconds East 148 feet
thence North 88 Degrees 52 Minutes 09 Seconds East 135.5 feet
thence North 88 Degrees 31 Minutes 46 Seconds East 128.3 feet
thence South 88 Degrees 30 Minutes 48 Seconds East 115.9 feet
thence South 86 Degrees 30 Minutes 22 Seconds East 114.1 feet

thence South 89 Degrees 48 Minutes 31 Seconds East 115.2 feet
 thence North 87 Degrees 28 Minutes 13 Seconds East 126.4 feet
 thence South 88 Degrees 53 Minutes 36 Seconds East 120.4 feet
 thence South 88 Degrees 50 Minutes 31 Seconds East 116.2 feet
 thence North 87 Degrees 32 Minutes 35 Seconds East 130.7 feet
 thence North 87 Degrees 20 Minutes 11 Seconds East 151.1 feet
 thence North 88 Degrees 54 Minutes 32 Seconds East 166 feet
 thence North 88 Degrees 39 Minutes 51 Seconds East 163.1 feet
 thence North 89 Degrees 26 Minutes 49 Seconds East 147.6 feet
 thence North 89 Degrees 06 Minutes 04 Seconds East 156.5 feet
 thence North 87 Degrees 55 Minutes 48 Seconds East 159.2 feet
 thence North 87 Degrees 54 Minutes 15 Seconds East 156.9 feet
 thence North 88 Degrees 21 Minutes 18 Seconds East 153.6 feet
 thence North 88 Degrees 35 Minutes 17 Seconds East 151.9 feet
 thence North 89 Degrees 05 Minutes 31 Seconds East 154.2 feet
 thence North 89 Degrees 17 Minutes 15 Seconds East 136.2 feet
 thence North 88 Degrees 12 Minutes 32 Seconds East 100.8 feet
 thence South 67 Degrees 38 Minutes 11 Seconds East 6.9 feet
 thence South 67 Degrees 30 Minutes 09 Seconds East 88.8 feet
 thence South 59 Degrees 02 Minutes 35 Seconds East 132.8 feet
 thence South 61 Degrees 50 Minutes 44 Seconds East 142.6 feet
 thence South 58 Degrees 47 Minutes 28 Seconds East 35.6 feet more or less to **the ending**

point at: 38 degrees 05 minutes 50.24 seconds North Latitude and -109 degrees 11 minutes 30.29 seconds West Longitude, which can be converted to mapping accuracy State Plane Utah South Zone NAD 83 feet coordinates of X = 2,304,602.0 feet and Y = 10,371,620.3 feet.

Appendix E to Attachment 4

Popular Name: DEER NECK ROAD

County: San Juan

County Road Number: B323

State Geographic Information Database (SGID) Road Identification Number: RD190354.

Road-Segment Number: 010

Road-Segment Length: 0.56 miles more or less.

Believed owner of the land underlying this road-segment is: Bureau of Land Management.

The following description is based upon the geographic coordinate system using the NAD83 Datum. The source is GPS mapping grade data as indicated in the metadata and/or the transportation data model of the State of Utah Geographic Information Database (SGID).

The road-segment itself is the monument that is identified by its physical presence on the land. The location of said physical presence is closely approximated by mapping grade Global Positioning System (GPS) data. Said data are checked against the corresponding gray-scale 1-meter Digital Orthophoto Quadrangles published by the United States Geological Survey (USGS) to verify a reasonable degree of accuracy. In circumstances where accurate satellite signal acquisition is not possible, such as deep, narrow canyons or under a canopy of dense foliage, or where very sharp curves in the road make accuracy questionable, such portions of the road were digitized from the corresponding gray-scale 1-meter Digital Orthophoto Quadrangles published by the United States Geological Survey (USGS).

This road-segment may traverse:

Township 31 South Range 25 East, Section(s) 16,17, Salt Lake Base & Meridian

The following description closely approximates the location of the centerline of the physical monument (DEER NECK ROAD)-- Segment 010 based on mapping grade Global Positioning System (GPS) data as defined above:

Beginning at a point on the road center line located at 38 degrees 05 minutes 25.51 seconds North Latitude and -109 degrees 11 minutes 28.02 seconds West Longitude, which can be converted to mapping accuracy State Plane Utah South Zone NAD 83 feet coordinates of X = 2,304,844.6 feet and Y = 10,369,124.2 feet; thence the following courses along the said road center line:

thence South 01 Degrees 30 Minutes 24 Seconds West 34.4 feet
thence South 01 Degrees 20 Minutes 32 Seconds West 126 feet
thence South 00 Degrees 24 Minutes 57 Seconds West 131.6 feet
thence South 00 Degrees 26 Minutes 31 Seconds East 130.9 feet
thence South 01 Degrees 36 Minutes 01 Seconds East 130 feet
thence South 01 Degrees 37 Minutes 01 Seconds East 128.3 feet
thence South 02 Degrees 37 Minutes 47 Seconds East 129.1 feet
thence South 00 Degrees 08 Minutes 29 Seconds East 119.8 feet
thence South 01 Degrees 34 Minutes 46 Seconds East 102.7 feet
thence South 03 Degrees 02 Minutes 28 Seconds East 109.7 feet
thence South 01 Degrees 30 Minutes 23 Seconds East 109 feet

thence South 00 Degrees 48 Minutes 14 Seconds East 111.6 feet
thence South 00 Degrees 39 Minutes 44 Seconds East 103.4 feet
thence South 01 Degrees 24 Minutes 16 Seconds East 85 feet
thence South 07 Degrees 25 Minutes 39 Seconds West 69.8 feet
thence South 07 Degrees 28 Minutes 23 Seconds West 25.2 feet
thence South 38 Degrees 55 Minutes 56 Seconds West 113.1 feet
thence South 43 Degrees 16 Minutes 21 Seconds West 102.3 feet
thence South 16 Degrees 52 Minutes 54 Seconds West 71.1 feet
thence South 04 Degrees 32 Minutes 06 Seconds East 53.3 feet
thence South 02 Degrees 57 Minutes 52 Seconds West 74.9 feet
thence South 10 Degrees 31 Minutes 17 Seconds West 97.9 feet
thence South 12 Degrees 13 Minutes 48 Seconds West 93.8 feet
thence South 08 Degrees 08 Minutes 17 Seconds West 69.3 feet
thence South 04 Degrees 56 Minutes 30 Seconds East 64.8 feet
thence South 11 Degrees 44 Minutes 22 Seconds East 84.4 feet
thence South 19 Degrees 35 Minutes 58 Seconds East 82.4 feet
thence South 35 Degrees 42 Minutes 56 Seconds East 72.5 feet
thence South 67 Degrees 55 Minutes 06 Seconds East 60.3 feet
thence South 87 Degrees 16 Minutes 11 Seconds East 62.1 feet
thence North 85 Degrees 41 Minutes 36 Seconds East 25.8 feet
thence North 85 Degrees 42 Minutes 37 Seconds East 21.2 feet
thence North 87 Degrees 47 Minutes 31 Seconds East 29.5 feet
thence North 86 Degrees 02 Minutes 56 Seconds East 30.9 feet
thence South 87 Degrees 25 Minutes 23 Seconds East 71.9 feet
thence North 89 Degrees 18 Minutes 14 Seconds East 18.9 feet

more or less to **the ending point at:** 38 degrees 05 minutes 00.11 seconds North Latitude and -109 degrees 11 minutes 26.15 seconds West Longitude, which can be converted to mapping accuracy State Plane Utah South Zone NAD 83 feet coordinates of X = 2,305,057.9 feet and Y = 10,366,558.7 feet.