

**Acknowledgment and  
Notice of Acknowledgment  
of Acceptance of R.S. 2477  
Right-of-Way Grant**

Ent 103257 Bk 895 Pg 571 -583  
Date: 30-MAY-2008 10:18AM  
Fee: None  
Filed By: LCJ  
LOUISE JONES, Recorder  
SAN JUAN COUNTY CORPORATION  
For: GOVERNOR STATE OF UTAH

**THE STATE OF UTAH**

**TO ALL WHOM THESE PRESENTS SHALL COME, Greeting:**

**Know ye,** This is an Acknowledgment and Notice of Acknowledgment made under Utah Code Sections 72-5-309 through 310 inclusive, that the grant of the United States of America of “the right of way for the construction of highways over public lands, not reserved for public uses” under United States Revised Statutes 2477 (43 U.S.C. Section 932 (repealed October 21, 1976, with proviso recognizing the validity of rights-of-way already established)) was accepted for and on behalf of the State of Utah and its political subdivision San Juan County as it pertains to the highway located in San Juan County known as MONUMENT CANYON ROAD; County Road Number: B372; State Geographic Information Database (SGID) Road Identification Number: RD190403. Total road length is 5.16 miles more or less.

The reason for this Acknowledgment and Notice of Acknowledgment includes, but is not limited to, the fact that the road was constructed, mechanically, or by continuous use as a public highway for a period of at least ten years, over public lands not reserved for public uses, prior to the earlier of (a) the October 21, 1976 repeal of R.S. 2477 or (b) the date the servient estate was reserved for public uses.

This Acknowledgment and Notice of Acknowledgment applies only to the segments of the road that traverse land owned by the Bureau of Land Management, United States Department of the Interior, and does not apply to segments of the road that traverse land owned by any other person or entity. The State of Utah and its political subdivisions reserve the right to make further acknowledgments and notices of acknowledgment with regard to road segments that traverse land owned by other entities, including the United States of America, through one or more of its agencies.

A printed copy of a map showing the location of the road in said county is appended hereto as “Attachment 1,” a printed copy of representative photos of the road is appended hereto as “Attachment 2,” a printed copy of a description of the beginning and ending points of the entire road together with a list of Townships, Ranges and Sections that may be traversed by the road in said county is appended hereto as “Attachment 3,” and a printed copy of the Road Centerline Description Cover Page(s) is appended hereto as “Attachment 4.” The Appendices listed in “Attachment 4” that contain the actual road centerline descriptions are incorporated herein by reference. Affidavits provided by individuals familiar with the road are appended hereto as “Attachment 5.”

A printed copy of this Acknowledgment and Notice of Acknowledgment, together with its Attachments and Appendices, may be viewed and/or obtained at the office of the Utah State Archives.

An electronic copy of this Acknowledgment and Notice of Acknowledgment, together with its Attachments and Appendices, may be viewed and/or downloaded as read-only PDF (Portable Document Format) files via the

Internet at <http://recorded2477roads.utah.gov>.

The owner of the servient estate in the land underlying the road-segments subject to this Acknowledgment and Notice is believed to be the United States of America through one or more of its agencies. Any of such agencies or any other person with a servient ownership claim or a competing dominant estate right-of-way ownership claim, may file a petition in the State District Court for Salt Lake County for a decision regarding the correctness of this Acknowledgment. A claimant shall file a petition within sixty (60) days after receipt of this Notice.

**In Witness Whereof**, I, John Harja, the official designee of the Governor of the State of Utah, in conformity to the laws of the State (Utah Code Sections 72-5-308 through 310 inclusive), have caused this Acknowledgment and Notice of Acknowledgment to be made.

Signed by my hand in Salt Lake City, Utah, the 22<sup>nd</sup> day of May, 2008.

By the Governor's Designee

  
\_\_\_\_\_  
John Harja

**CERTIFICATION**

State of Utah                    )  
  : ss  
County of Salt Lake         )

I hereby certify that the signer of the foregoing document, John Harja, is personally known by me, has made a voluntary signature and taken an oath stating that he is the official designee of the Governor of the State of Utah and is authorized to sign this document on the Governor's behalf pursuant to Utah Code Section 72-5-309. He further vouched that, based upon information and belief, the facts alleged therein are true.

Dated this 22<sup>nd</sup> day of May, 2008.



  
\_\_\_\_\_  
Notary Public



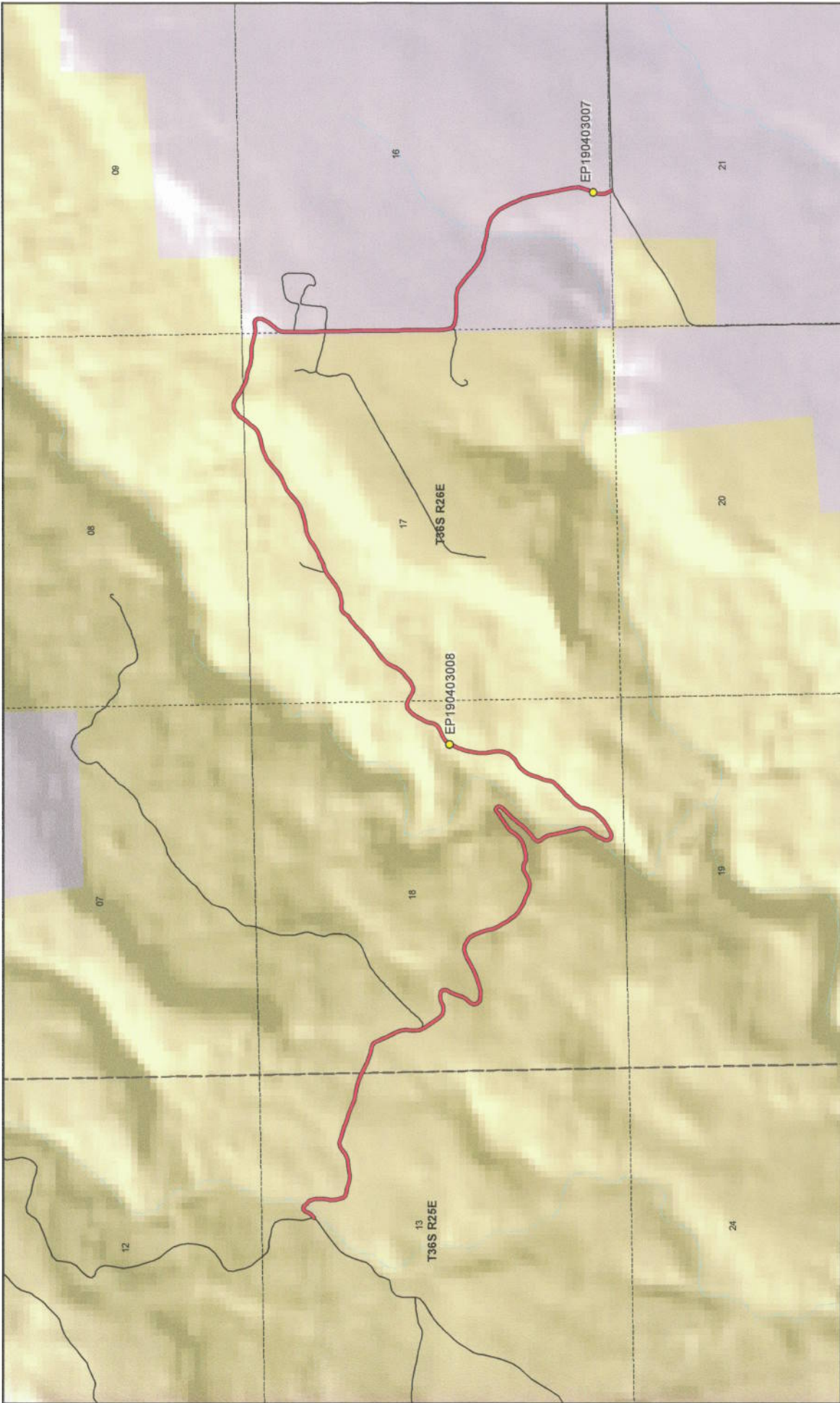



1:22,760  
1 inch equals 0.4 miles



**MONUMENT CANYON ROAD - San Juan County**  
**SGID RD\_ID RD190403**

<p><b>Land Ownership Categories</b></p> <ul style="list-style-type: none"> <li>BLM</li> <li>Private</li> <li>SITLA, State Trust Land</li> <li>USFS, National Forest</li> <li>State Parks and Recreation</li> <li>Tribal, Indian Reservation</li> <li>NPS, National Park</li> </ul>	<p><b>Transportation Network</b></p> <ul style="list-style-type: none"> <li>MONUMENT CANYON ROAD</li> <li>Other Roads</li> <li>Title V, Issued Or Under Consideration By BLM Or County</li> <li>Photo Event Point</li> <li>Section = 1 Mile</li> </ul>
--	--

Map prepared by the State of Utah  
Automated Geographic Reference Center  
Room 3730 State Office Building  
Salt Lake City, Utah 84114  
Apr.07, 2008



Attachment 2



EP190403007



EP190403008

EP000000000

EP000000000

EP000000000

EP000000000

**MONUMENT CANYON ROAD - San Juan County**  
**SGID RD\_ID RD190403**

Map prepared by the State of Utah  
Automated Geographic Reference Center  
Room 5130 State Office Building  
Salt Lake City, Utah 84114  
April 11, 2008





## Attachment 3

### Beginning & Ending Points and Township, Range, and Section References For:

**Popular Name: MONUMENT CANYON ROAD**

**County: San Juan**

**County Road Number: B372**

**State Geographic Information Database (SGID) Road Identification Number: RD190403.**

**Total Road Length: 5.16 miles more or less.**

**Beginning at a point** on the road centerline located at 37 degrees 39 minutes 44.39 seconds North Latitude and -109 degrees 07 minutes 14.53 seconds West Longitude, which can be converted to mapping accuracy State Plane Utah South Zone NAD 83 feet coordinates of X = 2,329,069.0 feet and Y = 10,213,799.5 feet based on the US Survey Foot conversion.

**Ending at a point** on the road centerline located at 37 degrees 38 minutes 59.41 seconds North Latitude and -109 degrees 04 minutes 13.62 seconds West Longitude, which can be converted to mapping accuracy State Plane Utah South Zone NAD 83 feet coordinates of X = 2,343,729.3 feet and Y = 10,209,625.0 feet based on the US Survey Foot conversion.

This road may traverse:

Township 36 South Range 25 East, Section(s) 13, Salt Lake Base & Meridian

Township 36 South Range 26 East, Section(s) 8,16,17,18,21, Salt Lake Base & Meridian

See Attachment 1 above for a cartographic depiction of the course of this road.

**Attachment 4  
Road Centerline Description Cover Page(s)**

**Popular Name: MONUMENT CANYON ROAD**

**County: San Juan**

**County Road Number: B372**

**State Geographic Information Database (SGID) Road Identification Number: RD190403.**

**Total Road Length: 5.16 miles more or less.**

**Centerline Descriptions Of Road-Segments That Cross Over Federally Owned Land, Derived From Global Positioning System Data And Cross-checked against USGS Digital Orthophoto Quadrangles Compiled By The Utah Automated Geographic Reference Center And Entered Into The State Geographic Information Database (SGID).**

<b>Road-Segments Listed by SGID Road Identification Number (RD_ID)</b>	<b>Road-Segment Numbers</b>	<b>Believed Ownership Of Servient Estate</b>	<b>Approximate Segment Length</b>	<b>See Attached Appendix</b>
<b>RD190403</b>	<b>001</b>	<b>BLM</b>	<b>3.89 Miles</b>	<b>A</b>
<b>RD190403</b>	<b>002</b>	<b>PVT</b>	<b>1.27 Miles</b>	<b>(not shown)</b>
		<b>Total Road Length</b>	<b>5.16</b>	<b>_____</b>

\* Indicates that a Title V permit will be requested, is in process, or has been issued.

† Indicates that road-segments crossing Forest Service land are under consideration by the state and county as of the date of this Acknowledgment and Notice of Acknowledgment.

## **Attachment 5**

**AFFIDAVIT OF ALBERT E. STEELE**

**MONUMENT CANYON ROAD**

**SAN JUAN COUNTY, UTAH**

**COUNTY ROAD NUMBER B372**

State of Utah                    )  
  : ss  
County of San Juan            )

Albert E. Steele, being first duly sworn, deposes and states as follows:

1. I am an adult competent to testify about the matters set forth below based upon my personal knowledge. I currently reside in San Juan County, Utah. I have lived in San Juan County for 60 years.

2. I have traveled and am familiar with a road in San Juan County known as Monument Canyon Road. I am also familiar with the land the road traverses. When I first used and observed the road in 1960, it followed the same route as in 2002, when I last observed it. Attached is a San Juan County map showing Monument Canyon Road. To the best of my knowledge and based upon my use of and familiarity with this road and the land it traverses, the location and route of the road are correctly illustrated on the attached map.

3. I am informed that the County identifies this road according to the road number described above.

4. I have observed that the road has been open to the public for all to use, to come and go as they pleased, since at least as early as 1960 and continuing through 1976 to 2002. Throughout this time period I have observed travel on the road by various means, including: pickup, automobile, other truck, jeep and oil equipment. Throughout this time period, the road was used daily for more than 10 continuous years prior to 1976 and was used daily in 2002.



5. Throughout the time period from 1960 to 2002, I have used the road myself for the following uses: predator control and recreation.

6. Throughout the time period described in the previous paragraph, I observed vehicles using the road at various times for the uses described in the previous paragraph, plus the following uses: livestock operations, wood gathering, hunting, mineral prospecting, oil and gas exploration, and traveling in and through the area.

7. It is also the reputation in the community that this road has been open to the public for all to use, to come and go as they pleased, since at least as early as the early 1950s and continuing through 1976 to the present, for the uses described in the previous paragraphs.

8. I observed the graded surface prior to 1976.

Dated this 18<sup>th</sup> day of September, 2007.

Albert E. Steele  
Albert E. Steele

SUBSCRIBED AND SWORN TO before me this 18<sup>th</sup> day of September, 2007.

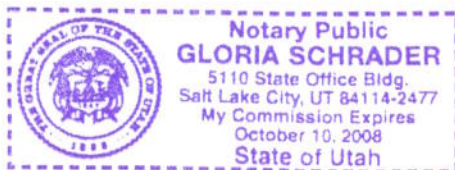

Gloria Schrader  
Notary Public

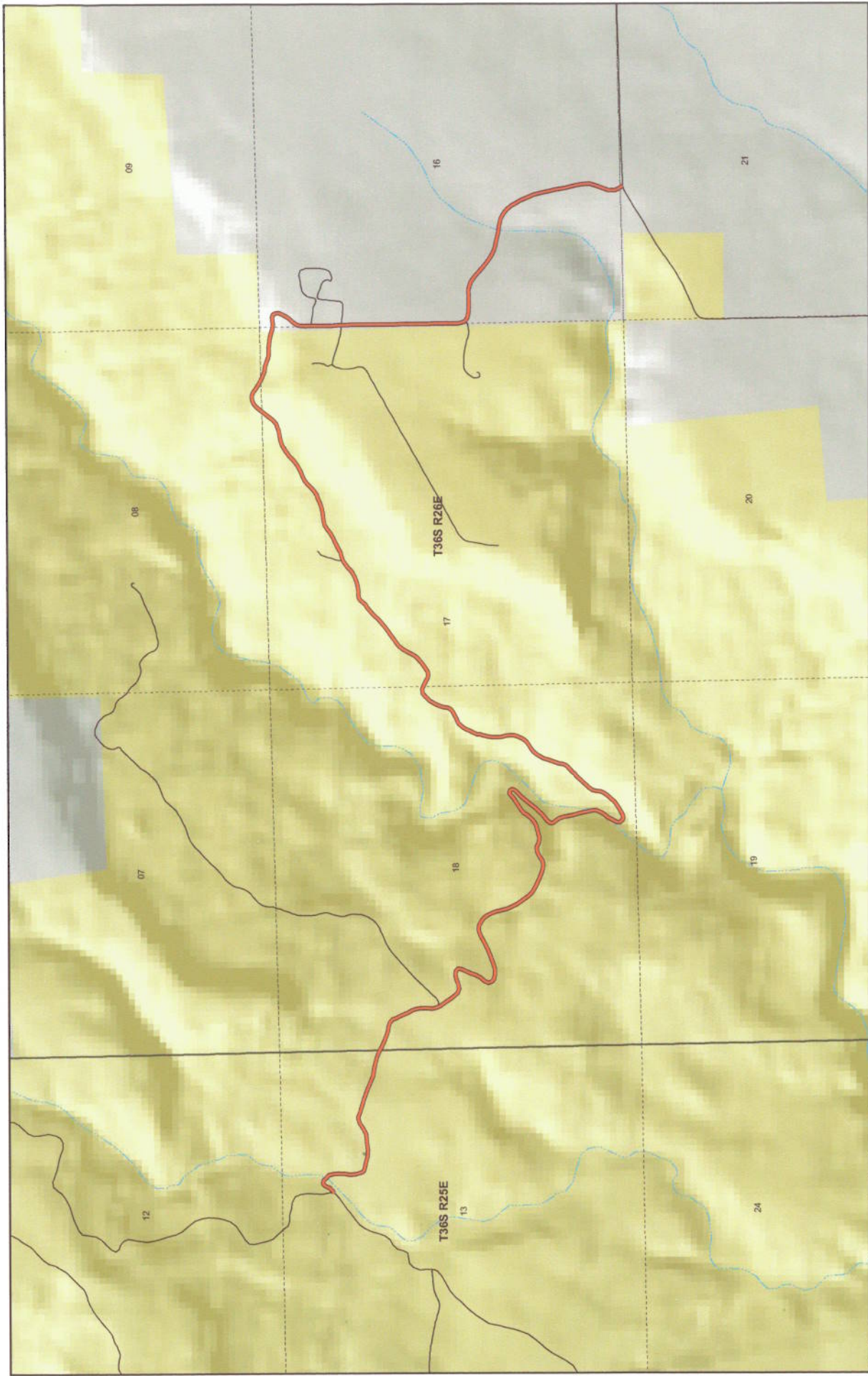

1:22,760  
1 inch equals 0.4 miles  
-JUL 26, 2007

### MONUMENT CANYON County Unique - B372

**Transportation Network**  
 MONUMENT CANYON  
 State / U.S. Highway  
 Local Roads

**Misc**  
 City / Town  
 Municipalities  
 Section = 1 Mile

**Land Ownership Categories**  
 BLM  
 National Recreation Area  
 SITLA, State Trust Land  
 USFS, National Forest  
 National Parks & Monuments (NPS)  
 Private  
 Wilderness  
 State Park  
 Tribal Lands





**AFFIDAVIT OF LYNN L. ADAMS**  
**MONUMENT CANYON ROAD**  
**SAN JUAN COUNTY, UTAH**  
**COUNTY ROAD NUMBER B372**

State of Utah                    )  
  : ss  
County of San Juan            )

Lynn L. Adams, being first duly sworn, deposes and states as follows:

1. I am an adult competent to testify about the matters set forth below based upon my personal knowledge. I currently reside in San Juan County, Utah. I have lived in San Juan County for 82 years. I worked for the San Juan County Roads Department from 1961 to 1987.

2. I have traveled and am familiar with a road in San Juan County known as Monument Canyon Road. I am also familiar with the land the road traverses. When I first used and observed the road in the early 1950s, it followed the same route as in 2004, when I last observed it. Attached is a San Juan County map showing Monument Canyon Road. To the best of my knowledge and based upon my use of and familiarity with this road and the land it traverses, the location and route of the road are correctly illustrated on the attached map.

3. I am informed that the County identifies this road according to the road number described above.

4. I have observed that the road has been open to the public for all to use, to come and go as they pleased, since at least as early as the early 1950s and continuing through 1976 to 2004. Throughout this time period I have observed travel on the road by various means, including: car, truck, pickup, motorcycle, and ATV. Throughout this time period, the road has



been used daily, weather permitting, for more than 10 continuous years prior to 1976 and was used daily, weather permitting, in 2004.

5. Throughout the time period from the early 1950s to 2004, I have used the road myself for the following uses: maintenance services and livestock operations.

6. Throughout the time period described in the previous paragraph, I observed vehicles using the road at various times for the uses described in the previous paragraph, plus the following uses: hunting, ranching, mineral prospecting, wood gathering, and oil and gas exploration.

7. It is also the reputation in the community that this road has been open to the public for all to use, to come and go as they pleased, since at least as early as the early 1950s and continuing through 1976 to the present, for the uses described in the previous paragraphs.

8. I observed graders performing maintenance activities on the road prior to 1976.

Dated this 18 day of September, 2007.

  
Lynn L. Adams

SUBSCRIBED AND SWORN TO before me this 18th day of September, 2007.

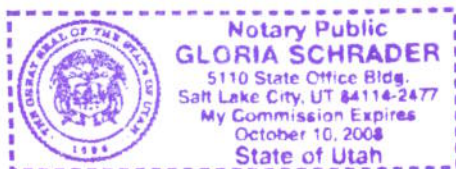

  
Notary Public

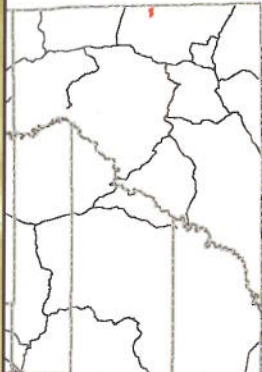
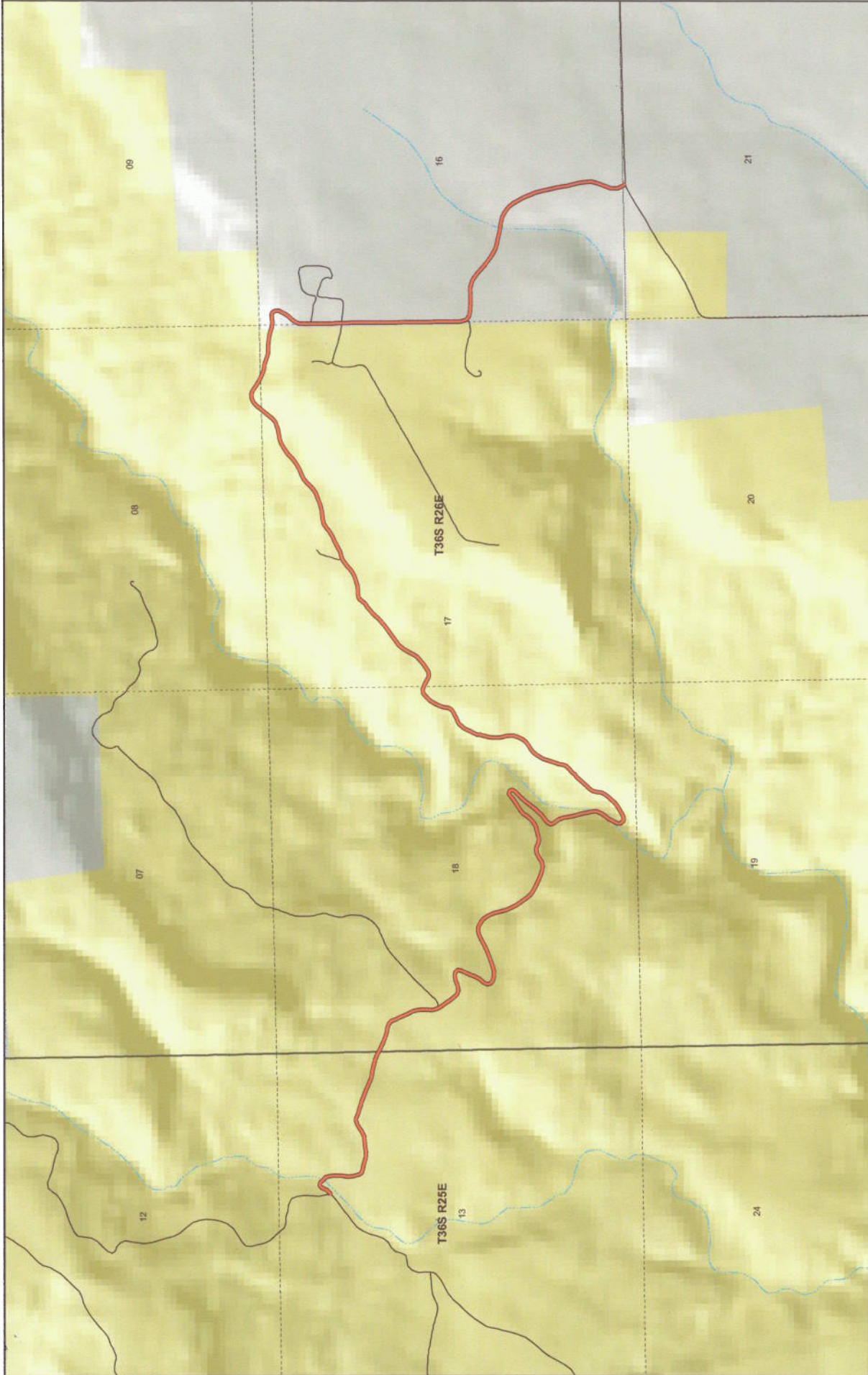

**MONUMENT CANYON**  
**County Unique - B372**

- Land Ownership Categories**
- BLM
  - National Recreation Area
  - SITLA, State Trust Land
  - USFS, National Forest
  - National Parks & Monuments (NPS)
- Misc**
- Private
  - Wilderness
  - State Park
  - Tribal Lands
- City / Town**
- Municipalities
  - Section = 1 Mile
- Transportation Network**
- MONUMENT CANYON
  - State / U.S. Highway
  - Local Roads

1:22,760  
 1 inch equals 0.4 miles  
 Jul 26, 2007



## Appendix A to Attachment 4

**Popular Name: MONUMENT CANYON ROAD**

**County: San Juan**

**County Road Number: B372**

**State Geographic Information Database (SGID) Road Identification Number: RD190403.**

**Road-Segment Number: 001**

**Road-Segment Length: 3.89 miles more or less.**

**Believed owner of the land underlying this road-segment is: Bureau of Land Management.**

*The following description is based upon the geographic coordinate system using the NAD83 Datum. The source is GPS mapping grade data as indicated in the metadata and/or the transportation data model of the State of Utah Geographic Information Database (SGID).*

The road-segment itself is the monument that is identified by its physical presence on the land. The location of said physical presence is closely approximated by mapping grade Global Positioning System (GPS) data. Said data are checked against the corresponding gray-scale 1-meter Digital Orthophoto Quadrangles published by the United States Geological Survey (USGS) to verify a reasonable degree of accuracy. In circumstances where accurate satellite signal acquisition is not possible, such as deep, narrow canyons or under a canopy of dense foliage, or where very sharp curves in the road make accuracy questionable, such portions of the road were digitized from the corresponding gray-scale 1-meter Digital Orthophoto Quadrangles published by the United States Geological Survey (USGS).

This road-segment may traverse:

Township 36 South Range 25 East, Section(s) 13, Salt Lake Base & Meridian

Township 36 South Range 26 East, Section(s) 8,17,18, Salt Lake Base & Meridian

The following description closely approximates the location of the centerline of the physical monument (MONUMENT CANYON ROAD)-- Segment 001 based on mapping grade Global Positioning System (GPS) data as defined above:

**Beginning at a point** on the road center line located at 37 degrees 39 minutes 44.39 seconds North Latitude and -109 degrees 07 minutes 14.53 seconds West Longitude, which can be converted to mapping accuracy State Plane Utah South Zone NAD 83 feet coordinates of X = 2,329,069.0 feet and Y = 10,213,799.5 feet; thence the following courses along the said road center line:

thence North 89 Degrees 41 Minutes 26 Seconds East 9.5 feet  
thence North 70 Degrees 59 Minutes 30 Seconds East 22.5 feet  
thence North 36 Degrees 27 Minutes 18 Seconds East 35.6 feet  
thence North 56 Degrees 12 Minutes 16 Seconds East 25.6 feet  
thence North 25 Degrees 59 Minutes 30 Seconds East 31.8 feet  
thence North 26 Degrees 15 Minutes 20 Seconds East 47.7 feet  
thence North 44 Degrees 41 Minutes 26 Seconds East 40.4 feet  
thence North 89 Degrees 41 Minutes 26 Seconds East 21.3 feet  
thence South 71 Degrees 36 Minutes 36 Seconds East 22.5 feet  
thence South 40 Degrees 17 Minutes 15 Seconds East 55.7 feet



thence South 50 Degrees 35 Minutes 25 Seconds East 55.4 feet  
 thence South 14 Degrees 17 Minutes 37 Seconds East 88.2 feet  
 thence South 00 Degrees 18 Minutes 33 Seconds East 64 feet  
 thence South 00 Degrees 18 Minutes 33 Seconds East 78.4 feet  
 thence South 09 Degrees 04 Minutes 53 Seconds West 86.5 feet  
 thence South 05 Degrees 34 Minutes 06 Seconds East 78.7 feet  
 thence South 17 Degrees 16 Minutes 08 Seconds East 96.7 feet  
 thence South 37 Degrees 04 Minutes 25 Seconds East 35.6 feet  
 thence South 74 Degrees 30 Minutes 48 Seconds East 51.8 feet  
 thence South 77 Degrees 39 Minutes 24 Seconds East 65.9 feet  
 thence South 74 Degrees 20 Minutes 20 Seconds East 103.7 feet  
 thence South 85 Degrees 16 Minutes 00 Seconds East 78.4 feet  
 thence North 80 Degrees 20 Minutes 06 Seconds East 86.8 feet  
 thence North 84 Degrees 17 Minutes 31 Seconds East 149.9 feet  
 thence North 63 Degrees 01 Minutes 12 Seconds East 79.7 feet  
 thence North 57 Degrees 00 Minutes 45 Seconds East 118.5 feet  
 thence North 74 Degrees 12 Minutes 43 Seconds East 66.4 feet  
 thence South 75 Degrees 57 Minutes 35 Seconds East 14.6 feet  
 thence South 72 Degrees 39 Minutes 32 Seconds East 37.9 feet  
 thence South 71 Degrees 59 Minutes 09 Seconds East 53.2 feet  
 thence South 71 Degrees 40 Minutes 28 Seconds East 59.6 feet  
 thence South 73 Degrees 38 Minutes 23 Seconds East 60.6 feet  
 thence South 73 Degrees 02 Minutes 50 Seconds East 60.8 feet  
 thence South 70 Degrees 36 Minutes 38 Seconds East 56.5 feet  
 thence South 74 Degrees 06 Minutes 00 Seconds East 58.8 feet  
 thence South 68 Degrees 55 Minutes 42 Seconds East 74.7 feet  
 thence South 64 Degrees 37 Minutes 16 Seconds East 86.3 feet  
 thence South 69 Degrees 04 Minutes 09 Seconds East 93.3 feet  
 thence South 80 Degrees 41 Minutes 10 Seconds East 96.2 feet  
 thence South 79 Degrees 48 Minutes 10 Seconds East 91.8 feet  
 thence South 74 Degrees 09 Minutes 34 Seconds East 88.5 feet  
 thence South 66 Degrees 19 Minutes 27 Seconds East 84.7 feet  
 thence South 64 Degrees 43 Minutes 24 Seconds East 25.8 feet  
 thence South 64 Degrees 44 Minutes 52 Seconds East 50.3 feet  
 thence South 65 Degrees 15 Minutes 47 Seconds East 77.5 feet  
 thence South 68 Degrees 23 Minutes 01 Seconds East 56.2 feet  
 thence South 60 Degrees 33 Minutes 51 Seconds East 2.6 feet  
 thence South 65 Degrees 32 Minutes 03 Seconds East 4.7 feet  
 thence South 67 Degrees 49 Minutes 47 Seconds East 30.9 feet  
 thence South 70 Degrees 08 Minutes 48 Seconds East 44.7 feet  
 thence South 76 Degrees 27 Minutes 10 Seconds East 50.7 feet  
 thence South 80 Degrees 30 Minutes 11 Seconds East 53.9 feet  
 thence South 70 Degrees 47 Minutes 36 Seconds East 55 feet  
 thence South 47 Degrees 00 Minutes 03 Seconds East 55 feet  
 thence South 25 Degrees 27 Minutes 35 Seconds East 59.4 feet  
 thence South 23 Degrees 55 Minutes 14 Seconds East 59.8 feet  
 thence South 25 Degrees 34 Minutes 20 Seconds East 64.6 feet  
 thence South 26 Degrees 24 Minutes 17 Seconds East 71.6 feet  
 thence South 25 Degrees 57 Minutes 01 Seconds East 72.8 feet

thence South 19 Degrees 44 Minutes 57 Seconds East 71 feet  
 thence South 07 Degrees 05 Minutes 53 Seconds East 69.4 feet  
 thence South 03 Degrees 56 Minutes 48 Seconds West 70.7 feet  
 thence South 01 Degrees 00 Minutes 16 Seconds West 71.5 feet  
 thence South 10 Degrees 24 Minutes 51 Seconds East 67.3 feet  
 thence South 25 Degrees 14 Minutes 16 Seconds East 51.4 feet  
 thence South 33 Degrees 08 Minutes 16 Seconds East 48.4 feet  
 thence South 36 Degrees 07 Minutes 59 Seconds East 61.1 feet  
 thence South 35 Degrees 58 Minutes 09 Seconds East 71.5 feet  
 thence South 34 Degrees 35 Minutes 10 Seconds East 71.1 feet  
 thence South 43 Degrees 26 Minutes 59 Seconds East 71.5 feet  
 thence South 71 Degrees 10 Minutes 32 Seconds East 68.1 feet  
 thence North 78 Degrees 48 Minutes 18 Seconds East 69.5 feet  
 thence North 66 Degrees 15 Minutes 14 Seconds East 72.6 feet  
 thence North 76 Degrees 38 Minutes 07 Seconds East 69.7 feet  
 thence South 79 Degrees 25 Minutes 25 Seconds East 52.1 feet  
 thence South 40 Degrees 31 Minutes 20 Seconds East 47.3 feet  
 thence South 03 Degrees 11 Minutes 38 Seconds West 48.3 feet  
 thence South 24 Degrees 46 Minutes 27 Seconds West 68.1 feet  
 thence South 22 Degrees 39 Minutes 15 Seconds West 84.1 feet  
 thence South 19 Degrees 42 Minutes 52 Seconds West 78.6 feet  
 thence South 30 Degrees 44 Minutes 24 Seconds West 75.1 feet  
 thence South 40 Degrees 52 Minutes 35 Seconds West 69.8 feet  
 thence South 26 Degrees 58 Minutes 18 Seconds West 58.7 feet  
 thence South 11 Degrees 28 Minutes 27 Seconds East 50.8 feet  
 thence South 48 Degrees 27 Minutes 51 Seconds East 59 feet  
 thence South 78 Degrees 53 Minutes 07 Seconds East 64.6 feet  
 thence North 86 Degrees 51 Minutes 06 Seconds East 79.5 feet  
 thence North 74 Degrees 25 Minutes 03 Seconds East 92.2 feet  
 thence North 70 Degrees 13 Minutes 50 Seconds East 104.4 feet  
 thence North 68 Degrees 10 Minutes 12 Seconds East 111.8 feet  
 thence North 62 Degrees 53 Minutes 28 Seconds East 107.7 feet  
 thence North 58 Degrees 54 Minutes 37 Seconds East 87.8 feet  
 thence North 68 Degrees 02 Minutes 31 Seconds East 68.5 feet  
 thence North 73 Degrees 21 Minutes 37 Seconds East 53.7 feet  
 thence South 79 Degrees 51 Minutes 49 Seconds East 59.7 feet  
 thence South 64 Degrees 52 Minutes 57 Seconds East 66.5 feet  
 thence South 54 Degrees 19 Minutes 31 Seconds East 63.7 feet  
 thence South 36 Degrees 21 Minutes 35 Seconds East 59.7 feet  
 thence South 24 Degrees 10 Minutes 48 Seconds East 62.4 feet  
 thence South 21 Degrees 34 Minutes 24 Seconds East 71.5 feet  
 thence South 13 Degrees 51 Minutes 54 Seconds East 85.4 feet  
 thence South 14 Degrees 11 Minutes 03 Seconds East 84.8 feet  
 thence South 26 Degrees 09 Minutes 25 Seconds East 82 feet  
 thence South 29 Degrees 07 Minutes 50 Seconds East 78.3 feet  
 thence South 30 Degrees 45 Minutes 44 Seconds East 75.7 feet  
 thence South 35 Degrees 48 Minutes 45 Seconds East 63.3 feet  
 thence South 36 Degrees 40 Minutes 50 Seconds East 60.3 feet  
 thence South 41 Degrees 37 Minutes 52 Seconds East 65.1 feet



thence South 56 Degrees 20 Minutes 46 Seconds East 76.3 feet  
 thence South 64 Degrees 46 Minutes 36 Seconds East 81.4 feet  
 thence South 66 Degrees 29 Minutes 26 Seconds East 79.6 feet  
 thence South 66 Degrees 45 Minutes 04 Seconds East 75.5 feet  
 thence South 70 Degrees 01 Minutes 36 Seconds East 64.4 feet  
 thence South 81 Degrees 22 Minutes 59 Seconds East 63.4 feet  
 thence North 79 Degrees 41 Minutes 53 Seconds East 70 feet  
 thence North 59 Degrees 56 Minutes 44 Seconds East 76.7 feet  
 thence North 60 Degrees 14 Minutes 30 Seconds East 78.7 feet  
 thence North 86 Degrees 07 Minutes 52 Seconds East 68.7 feet  
 thence South 66 Degrees 14 Minutes 02 Seconds East 33.8 feet  
 thence South 56 Degrees 37 Minutes 09 Seconds East 1.3 feet  
 thence South 60 Degrees 44 Minutes 56 Seconds East 2.5 feet  
 thence South 65 Degrees 32 Minutes 03 Seconds East 23.5 feet  
 thence South 68 Degrees 50 Minutes 30 Seconds East 31.4 feet  
 thence South 88 Degrees 03 Minutes 49 Seconds East 33.5 feet  
 thence North 81 Degrees 18 Minutes 42 Seconds East 42.8 feet  
 thence North 72 Degrees 20 Minutes 11 Seconds East 49.5 feet  
 thence North 80 Degrees 27 Minutes 38 Seconds East 53.2 feet  
 thence North 70 Degrees 42 Minutes 35 Seconds East 54.5 feet  
 thence North 62 Degrees 13 Minutes 40 Seconds East 56.2 feet  
 thence North 52 Degrees 41 Minutes 02 Seconds East 55.1 feet  
 thence North 39 Degrees 48 Minutes 19 Seconds East 54.5 feet  
 thence North 56 Degrees 00 Minutes 01 Seconds East 3.5 feet  
 thence North 30 Degrees 39 Minutes 15 Seconds East 1.9 feet  
 thence North 34 Degrees 40 Minutes 57 Seconds East 4 feet  
 thence North 33 Degrees 22 Minutes 50 Seconds East 21.3 feet  
 thence North 34 Degrees 48 Minutes 09 Seconds East 25.7 feet  
 thence North 34 Degrees 58 Minutes 38 Seconds East 26.1 feet  
 thence North 36 Degrees 54 Minutes 25 Seconds East 32.5 feet  
 thence North 51 Degrees 14 Minutes 50 Seconds East 40.6 feet  
 thence North 58 Degrees 47 Minutes 35 Seconds East 48.6 feet  
 thence North 54 Degrees 19 Minutes 41 Seconds East 49.9 feet  
 thence North 57 Degrees 01 Minutes 18 Seconds East 51.1 feet  
 thence North 55 Degrees 45 Minutes 14 Seconds East 42.3 feet  
 thence North 52 Degrees 37 Minutes 02 Seconds East 37 feet  
 thence North 48 Degrees 03 Minutes 25 Seconds East 35.6 feet  
 thence North 60 Degrees 06 Minutes 45 Seconds East 41.9 feet  
 thence South 69 Degrees 52 Minutes 35 Seconds East 35.7 feet  
 thence South 17 Degrees 54 Minutes 50 Seconds East 35.8 feet  
 thence South 21 Degrees 38 Minutes 41 Seconds West 45.6 feet  
 thence South 45 Degrees 09 Minutes 36 Seconds West 56.6 feet  
 thence South 42 Degrees 54 Minutes 52 Seconds West 59.9 feet  
 thence South 41 Degrees 16 Minutes 26 Seconds West 62.3 feet  
 thence South 40 Degrees 33 Minutes 46 Seconds West 67.7 feet  
 thence South 37 Degrees 46 Minutes 25 Seconds West 71.3 feet  
 thence South 38 Degrees 13 Minutes 41 Seconds West 72.1 feet  
 thence South 41 Degrees 49 Minutes 06 Seconds West 69.5 feet  
 thence South 44 Degrees 29 Minutes 16 Seconds West 65.7 feet



thence South 49 Degrees 55 Minutes 27 Seconds West 61 feet  
thence South 52 Degrees 38 Minutes 20 Seconds West 62.1 feet  
thence South 36 Degrees 10 Minutes 15 Seconds West 57.9 feet  
thence South 18 Degrees 05 Minutes 36 Seconds East 54.8 feet  
thence South 40 Degrees 45 Minutes 51 Seconds East 55.6 feet  
thence South 32 Degrees 35 Minutes 06 Seconds East 44.2 feet  
thence South 18 Degrees 32 Minutes 56 Seconds East 30.4 feet  
thence South 15 Degrees 31 Minutes 19 Seconds East 38.8 feet  
thence South 11 Degrees 05 Minutes 37 Seconds East 56.1 feet  
thence South 11 Degrees 52 Minutes 53 Seconds East 70.3 feet  
thence South 13 Degrees 06 Minutes 10 Seconds East 77 feet  
thence South 15 Degrees 30 Minutes 06 Seconds East 78.9 feet  
thence South 12 Degrees 31 Minutes 49 Seconds East 72.8 feet  
thence South 11 Degrees 30 Minutes 27 Seconds East 65.9 feet  
thence South 00 Degrees 01 Minutes 02 Seconds East 64.3 feet  
thence South 20 Degrees 24 Minutes 57 Seconds West 64.9 feet  
thence South 36 Degrees 02 Minutes 16 Seconds West 64.8 feet  
thence South 36 Degrees 29 Minutes 58 Seconds West 61.9 feet  
thence South 29 Degrees 31 Minutes 51 Seconds West 48.8 feet  
thence South 24 Degrees 47 Minutes 31 Seconds West 40.2 feet  
thence South 25 Degrees 43 Minutes 56 Seconds West 32.1 feet  
thence South 29 Degrees 31 Minutes 03 Seconds West 28.4 feet  
thence South 01 Degrees 39 Minutes 55 Seconds West 19 feet  
thence South 02 Degrees 57 Minutes 07 Seconds East 21.3 feet  
thence South 18 Degrees 30 Minutes 31 Seconds East 25.2 feet  
thence South 46 Degrees 09 Minutes 52 Seconds East 31.1 feet  
thence South 80 Degrees 00 Minutes 17 Seconds East 33 feet  
thence North 74 Degrees 41 Minutes 43 Seconds East 38 feet  
thence North 65 Degrees 51 Minutes 39 Seconds East 43 feet  
thence North 59 Degrees 53 Minutes 44 Seconds East 46.9 feet  
thence North 58 Degrees 43 Minutes 36 Seconds East 51.7 feet  
thence North 54 Degrees 55 Minutes 43 Seconds East 53.5 feet  
thence North 48 Degrees 55 Minutes 36 Seconds East 50.2 feet  
thence North 42 Degrees 16 Minutes 45 Seconds East 44.1 feet  
thence North 44 Degrees 41 Minutes 25 Seconds East 40.4 feet  
thence North 38 Degrees 17 Minutes 29 Seconds East 50 feet  
thence North 33 Degrees 22 Minutes 49 Seconds East 52 feet  
thence North 18 Degrees 26 Minutes 56 Seconds East 55.1 feet  
thence North 10 Degrees 56 Minutes 15 Seconds East 58.9 feet  
thence North 13 Degrees 19 Minutes 02 Seconds East 55.7 feet  
thence North 31 Degrees 11 Minutes 40 Seconds East 59.6 feet  
thence North 43 Degrees 37 Minutes 32 Seconds East 62.4 feet  
thence North 44 Degrees 54 Minutes 48 Seconds East 59.6 feet  
thence North 44 Degrees 09 Minutes 53 Seconds East 50.6 feet  
thence North 37 Degrees 45 Minutes 07 Seconds East 44.2 feet  
thence North 47 Degrees 48 Minutes 45 Seconds East 38.3 feet  
thence North 49 Degrees 53 Minutes 05 Seconds East 38.4 feet  
thence North 39 Degrees 54 Minutes 01 Seconds East 41.7 feet  
thence North 45 Degrees 38 Minutes 24 Seconds East 42 feet

thence North 47 Degrees 34 Minutes 07 Seconds East 41.6 feet  
 thence North 41 Degrees 28 Minutes 51 Seconds East 49.7 feet  
 thence North 20 Degrees 01 Minutes 35 Seconds East 50 feet  
 thence North 14 Degrees 04 Minutes 18 Seconds East 52.8 feet  
 thence North 16 Degrees 26 Minutes 58 Seconds East 60.3 feet  
 thence North 17 Degrees 57 Minutes 02 Seconds East 68.1 feet  
 thence North 16 Degrees 30 Minutes 18 Seconds East 62.4 feet  
 thence North 18 Degrees 41 Minutes 33 Seconds East 52.4 feet  
 thence North 26 Degrees 33 Minutes 37 Seconds East 55.2 feet  
 thence North 33 Degrees 32 Minutes 51 Seconds East 62.4 feet  
 thence North 41 Degrees 28 Minutes 30 Seconds East 62 feet  
 thence North 50 Degrees 31 Minutes 00 Seconds East 45.7 feet  
 thence North 56 Degrees 20 Minutes 59 Seconds East 44.8 feet  
 thence North 54 Degrees 38 Minutes 11 Seconds East 49.7 feet  
 thence North 49 Degrees 28 Minutes 30 Seconds East 52.8 feet  
 thence North 36 Degrees 48 Minutes 26 Seconds East 60.9 feet  
 thence North 23 Degrees 13 Minutes 22 Seconds East 66.6 feet  
 thence North 13 Degrees 39 Minutes 13 Seconds East 62.5 feet  
 thence North 02 Degrees 31 Minutes 17 Seconds East 59.8 feet  
 thence North 09 Degrees 00 Minutes 17 Seconds West 56.4 feet  
 thence North 13 Degrees 16 Minutes 26 Seconds West 46.8 feet  
 thence North 10 Degrees 26 Minutes 02 Seconds West 46.7 feet  
 thence North 01 Degrees 27 Minutes 18 Seconds West 49.2 feet  
 thence North 02 Degrees 26 Minutes 58 Seconds East 54.5 feet  
 thence North 07 Degrees 34 Minutes 05 Seconds East 52.7 feet  
 thence North 11 Degrees 53 Minutes 27 Seconds East 49.7 feet  
 thence North 13 Degrees 23 Minutes 51 Seconds East 41.5 feet  
 thence North 12 Degrees 22 Minutes 15 Seconds East 40.4 feet  
 thence North 09 Degrees 54 Minutes 16 Seconds East 37 feet  
 thence North 21 Degrees 35 Minutes 57 Seconds East 32.5 feet  
 thence North 25 Degrees 33 Minutes 24 Seconds East 36.1 feet  
 thence North 20 Degrees 05 Minutes 26 Seconds East 42.4 feet  
 thence North 23 Degrees 32 Minutes 14 Seconds East 49.5 feet  
 thence North 29 Degrees 51 Minutes 50 Seconds East 49 feet  
 thence North 34 Degrees 55 Minutes 57 Seconds East 37 feet  
 thence North 41 Degrees 08 Minutes 44 Seconds East 26.3 feet  
 thence North 42 Degrees 00 Minutes 54 Seconds East 24.9 feet  
 thence North 53 Degrees 31 Minutes 56 Seconds East 31.7 feet  
 thence North 63 Degrees 07 Minutes 31 Seconds East 38.9 feet  
 thence North 69 Degrees 26 Minutes 23 Seconds East 36 feet  
 thence North 64 Degrees 21 Minutes 59 Seconds East 40.7 feet  
 thence North 60 Degrees 59 Minutes 04 Seconds East 47.1 feet  
 thence North 52 Degrees 44 Minutes 32 Seconds East 48 feet  
 thence North 33 Degrees 35 Minutes 48 Seconds East 48.2 feet  
 thence North 11 Degrees 57 Minutes 19 Seconds East 46.3 feet  
 thence North 11 Degrees 56 Minutes 12 Seconds East 43.3 feet  
 thence North 16 Degrees 28 Minutes 23 Seconds East 43.2 feet  
 thence North 25 Degrees 55 Minutes 38 Seconds East 51.2 feet  
 thence North 27 Degrees 01 Minutes 10 Seconds East 55 feet



thence North 33 Degrees 17 Minutes 02 Seconds East 54 feet  
thence North 40 Degrees 19 Minutes 52 Seconds East 51.9 feet  
thence North 43 Degrees 51 Minutes 07 Seconds East 47.6 feet  
thence North 52 Degrees 08 Minutes 41 Seconds East 50.1 feet  
thence North 83 Degrees 53 Minutes 20 Seconds East 61.7 feet  
thence South 70 Degrees 30 Minutes 31 Seconds East 39.6 feet  
thence South 70 Degrees 32 Minutes 24 Seconds East 26.3 feet  
thence South 62 Degrees 08 Minutes 58 Seconds East 63.3 feet  
thence South 61 Degrees 21 Minutes 07 Seconds East 56.2 feet  
thence South 76 Degrees 22 Minutes 51 Seconds East 42.3 feet  
thence North 77 Degrees 43 Minutes 42 Seconds East 39.6 feet  
thence North 60 Degrees 53 Minutes 58 Seconds East 41.6 feet  
thence North 55 Degrees 34 Minutes 34 Seconds East 49.1 feet  
thence North 54 Degrees 47 Minutes 59 Seconds East 60.8 feet  
thence North 51 Degrees 04 Minutes 29 Seconds East 66.8 feet  
thence North 43 Degrees 22 Minutes 07 Seconds East 60.3 feet  
thence North 33 Degrees 32 Minutes 40 Seconds East 63.6 feet  
thence North 29 Degrees 49 Minutes 30 Seconds East 77.8 feet  
thence North 29 Degrees 12 Minutes 59 Seconds East 85.2 feet  
thence North 40 Degrees 13 Minutes 06 Seconds East 83.3 feet  
thence North 53 Degrees 28 Minutes 18 Seconds East 86.6 feet  
thence North 55 Degrees 05 Minutes 54 Seconds East 92.5 feet  
thence North 53 Degrees 00 Minutes 16 Seconds East 81.8 feet  
thence North 50 Degrees 00 Minutes 01 Seconds East 62.7 feet  
thence North 51 Degrees 34 Minutes 20 Seconds East 54.2 feet  
thence North 52 Degrees 22 Minutes 21 Seconds East 50.3 feet  
thence North 47 Degrees 13 Minutes 27 Seconds East 52.5 feet  
thence North 45 Degrees 23 Minutes 31 Seconds East 56.8 feet  
thence North 44 Degrees 27 Minutes 38 Seconds East 57.8 feet  
thence North 45 Degrees 22 Minutes 31 Seconds East 58.2 feet  
thence North 51 Degrees 42 Minutes 00 Seconds East 57 feet  
thence North 54 Degrees 11 Minutes 27 Seconds East 57.6 feet  
thence North 46 Degrees 08 Minutes 49 Seconds East 54.8 feet  
thence North 35 Degrees 29 Minutes 17 Seconds East 42.1 feet  
thence North 52 Degrees 49 Minutes 14 Seconds East 39.4 feet  
thence North 80 Degrees 44 Minutes 17 Seconds East 48.5 feet  
thence South 85 Degrees 29 Minutes 32 Seconds East 58.6 feet  
thence North 81 Degrees 23 Minutes 36 Seconds East 63.7 feet  
thence North 74 Degrees 04 Minutes 46 Seconds East 69.5 feet  
thence North 67 Degrees 28 Minutes 36 Seconds East 67.7 feet  
thence North 63 Degrees 23 Minutes 56 Seconds East 61.5 feet  
thence North 52 Degrees 21 Minutes 42 Seconds East 57.4 feet  
thence North 48 Degrees 59 Minutes 07 Seconds East 58.9 feet  
thence North 52 Degrees 45 Minutes 39 Seconds East 62.8 feet  
thence North 58 Degrees 20 Minutes 16 Seconds East 58 feet  
thence North 68 Degrees 48 Minutes 17 Seconds East 53.4 feet  
thence North 72 Degrees 05 Minutes 29 Seconds East 64 feet  
thence North 64 Degrees 06 Minutes 22 Seconds East 60 feet  
thence North 61 Degrees 35 Minutes 34 Seconds East 43.9 feet



thence North 63 Degrees 43 Minutes 54 Seconds East 27.7 feet  
 thence North 65 Degrees 08 Minutes 41 Seconds East 45.8 feet  
 thence North 64 Degrees 43 Minutes 25 Seconds East 68.4 feet  
 thence North 57 Degrees 20 Minutes 35 Seconds East 81.6 feet  
 thence North 52 Degrees 31 Minutes 56 Seconds East 78.2 feet  
 thence North 62 Degrees 00 Minutes 34 Seconds East 67.8 feet  
 thence North 75 Degrees 53 Minutes 08 Seconds East 59.1 feet  
 thence North 81 Degrees 30 Minutes 52 Seconds East 57.7 feet  
 thence North 82 Degrees 01 Minutes 05 Seconds East 63.9 feet  
 thence North 77 Degrees 13 Minutes 22 Seconds East 66.9 feet  
 thence North 70 Degrees 06 Minutes 42 Seconds East 67.6 feet  
 thence North 68 Degrees 26 Minutes 24 Seconds East 69.7 feet  
 thence North 68 Degrees 26 Minutes 24 Seconds East 63.4 feet  
 thence North 60 Degrees 07 Minutes 35 Seconds East 64.5 feet  
 thence North 47 Degrees 47 Minutes 38 Seconds East 77.1 feet  
 thence North 46 Degrees 14 Minutes 53 Seconds East 76.8 feet  
 thence North 52 Degrees 25 Minutes 44 Seconds East 67.2 feet  
 thence North 63 Degrees 53 Minutes 10 Seconds East 66.3 feet  
 thence North 68 Degrees 12 Minutes 36 Seconds East 76.2 feet  
 thence North 60 Degrees 49 Minutes 51 Seconds East 84.3 feet  
 thence North 52 Degrees 10 Minutes 58 Seconds East 94.3 feet  
 thence North 47 Degrees 54 Minutes 00 Seconds East 99.4 feet  
 thence North 55 Degrees 04 Minutes 54 Seconds East 96.5 feet  
 thence North 60 Degrees 49 Minutes 05 Seconds East 80.2 feet  
 thence North 67 Degrees 14 Minutes 52 Seconds East 65.3 feet  
 thence North 80 Degrees 01 Minutes 12 Seconds East 74.2 feet  
 thence North 78 Degrees 06 Minutes 16 Seconds East 80 feet  
 thence North 72 Degrees 33 Minutes 45 Seconds East 54.6 feet  
 thence North 68 Degrees 51 Minutes 14 Seconds East 47 feet  
 thence North 53 Degrees 48 Minutes 56 Seconds East 45.3 feet  
 thence North 43 Degrees 24 Minutes 12 Seconds East 41.3 feet  
 thence North 40 Degrees 26 Minutes 32 Seconds East 40.7 feet  
 thence North 36 Degrees 13 Minutes 10 Seconds East 44.1 feet  
 thence North 39 Degrees 12 Minutes 25 Seconds East 58.3 feet  
 thence North 37 Degrees 20 Minutes 18 Seconds East 29 feet  
 thence North 36 Degrees 06 Minutes 49 Seconds East 18.5 feet  
 thence North 36 Degrees 10 Minutes 02 Seconds East 26.8 feet  
 thence North 36 Degrees 53 Minutes 12 Seconds East 46.1 feet  
 thence North 48 Degrees 27 Minutes 58 Seconds East 45.8 feet  
 thence North 53 Degrees 22 Minutes 23 Seconds East 47.6 feet  
 thence North 62 Degrees 38 Minutes 48 Seconds East 52.7 feet  
 thence North 82 Degrees 26 Minutes 56 Seconds East 59.9 feet  
 thence South 66 Degrees 50 Minutes 42 Seconds East 65.1 feet  
 thence South 56 Degrees 41 Minutes 49 Seconds East 67 feet  
 thence South 54 Degrees 54 Minutes 08 Seconds East 66.8 feet  
 thence South 62 Degrees 28 Minutes 16 Seconds East 66 feet  
 thence South 63 Degrees 54 Minutes 29 Seconds East 10.3 feet  
 thence South 63 Degrees 51 Minutes 19 Seconds East 60.5 feet  
 thence South 72 Degrees 02 Minutes 03 Seconds East 74.3 feet

thence South 81 Degrees 03 Minutes 47 Seconds East 71.5 feet  
thence South 75 Degrees 24 Minutes 56 Seconds East 63.8 feet  
thence South 69 Degrees 24 Minutes 41 Seconds East 57.9 feet  
thence South 75 Degrees 25 Minutes 22 Seconds East 53.6 feet  
thence South 87 Degrees 14 Minutes 33 Seconds East 55.2 feet  
thence North 89 Degrees 59 Minutes 55 Seconds East 61 feet  
thence South 86 Degrees 14 Minutes 45 Seconds East 60.2 feet  
thence South 81 Degrees 09 Minutes 24 Seconds East 59.8 feet  
thence South 77 Degrees 56 Minutes 33 Seconds East 62.8 feet  
thence South 75 Degrees 27 Minutes 28 Seconds East 45.3 feet more or less to **the ending**

**point at:** 37 degrees 39 minutes 50.26 seconds North Latitude and -109 degrees 04 minutes 38.51 seconds West Longitude, which can be converted to mapping accuracy State Plane Utah South Zone NAD 83 feet coordinates of X = 2,341,595.0 feet and Y = 10,214,715.1 feet.