

**Acknowledgment and  
Notice of Acknowledgment  
of Acceptance of R.S. 2477  
Right-of-Way Grant**

**THE STATE OF UTAH**

**TO ALL WHOM THESE PRESENTS SHALL COME, Greeting:**

**Know ye,** This is an Acknowledgment and Notice of Acknowledgment made under Utah Code Sections 72-5-309 through 310 inclusive, that the grant of the United States of America of “the right of way for the construction of highways over public lands, not reserved for public uses” under United States Revised Statutes 2477 (43 U.S.C. Section 932 (repealed October 21, 1976, with proviso recognizing the validity of rights-of-way already established)) was accepted for and on behalf of the State of Utah and its political subdivision Tooele County as it pertains to the highway located in Tooele County known as East Goshute Wash Road; County Road Number: tc00091; State Geographic Information Database (SGID) Road Identification Number: RD230011. Total road length is 2.33 miles more or less.

The reason for this Acknowledgment and Notice of Acknowledgment includes, but is not limited to, the fact that the road was constructed, mechanically, or by continuous use as a public highway for a period of at least ten years, over public lands not reserved for public uses, prior to the earlier of (a) the October 21, 1976 repeal of R.S. 2477 or (b) the date the servient estate was reserved for public uses.

This Acknowledgment and Notice of Acknowledgment applies only to the segments of the road that traverse land owned by the Bureau of Land Management, United States Department of the Interior, and does not apply to segments of the road that traverse land owned by any other person or entity. The State of Utah and its political subdivisions reserve the right to make further acknowledgments and notices of acknowledgment with regard to road segments that traverse land owned by other entities, including the United States of America, through one or more of its agencies.

A printed copy of a map showing the location of the road in said county is appended hereto as “Attachment 1,” a printed copy of representative photos of the road is appended hereto as “Attachment 2,” a printed copy of a description of the beginning and ending points of the entire road together with a list of Townships, Ranges and Sections that may be traversed by the road in said county is appended hereto as “Attachment 3,” and a printed copy of the Road Centerline Description Cover Page(s) is appended hereto as “Attachment 4.” The Appendices listed in “Attachment 4” that contain the actual road centerline descriptions are incorporated herein by reference. Affidavits provided by individuals familiar with the road are appended hereto as “Attachment 5.”

A printed copy of this Acknowledgment and Notice of Acknowledgment, together with its Attachments and Appendices, may be viewed and/or obtained at the office of the Utah State Archives.

An electronic copy of this Acknowledgment and Notice of Acknowledgment, together with its Attachments and Appendices, may be viewed and/or downloaded as read-only PDF (Portable Document Format) files via the

Internet at <http://recorded2477roads.utah.gov>.

The owner of the servient estate in the land underlying the road-segments subject to this Acknowledgment and Notice is believed to be the United States of America through one or more of its agencies. Any of such agencies or any other person with a servient ownership claim or a competing dominant estate right-of-way ownership claim, may file a petition in the State District Court for Salt Lake County for a decision regarding the correctness of this Acknowledgment. A claimant shall file a petition within sixty (60) days after receipt of this Notice.

**In Witness Whereof**, I, John Harja, the official designee of the Governor of the State of Utah, in conformity to the laws of the State (Utah Code Sections 72-5-308 through 310 inclusive), have caused this Acknowledgment and Notice of Acknowledgment to be made.

Signed by my hand in Salt Lake City, Utah, the 20<sup>th</sup> day of June, 2008.

By the Governor's Designee

  
John Harja

### CERTIFICATION

State of Utah )  
: ss  
County of Salt Lake )

I hereby certify that the signer of the foregoing document, John Harja, is personally known by me, has made a voluntary signature and taken an oath stating that he is the official designee of the Governor of the State of Utah and is authorized to sign this document on the Governor's behalf pursuant to Utah Code Section 72-5-309. He further vouched that, based upon information and belief, the facts alleged therein are true.

Dated this 20<sup>th</sup> day of June, 2008.

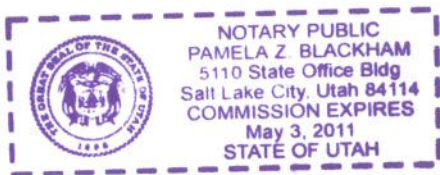

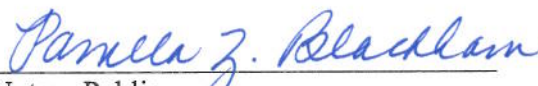
  
Notary Public





1:24,828  
1 inch equals 0.4 miles

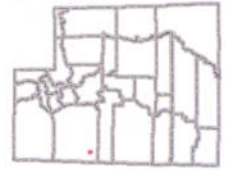

**Land Ownership Categories**

- BLM
- Private
- SITLA, State Trust Land
- USFS, National Forest
- State Parks and Recreation
- Tribal, Indian Reservation
- NPS, National Park

**Transportation Network**

- East Goshute Wash Road
- Other Roads
- Title V, Issued Or Under Consideration By BLM Or County
- Photo Event Point
- Section = 1 Mile

**East Goshute Wash Road - Tooele County  
SGID RD\_ID RD230011**

Map prepared by the State of Utah  
Automated Geographic Reference Center  
North Arrow: North  
Scale: 1:24,828  
Salt Lake City, Utah 84114  
Jun 16, 2008





EP230011001



EP230011004



EP230011007



EP230011009

EP000000000

EP000000000

**East Goshute Wash Road - Tooele County**  
**SGID RD\_ID RD230011**

Map prepared by the State of Utah  
 Automated Geographic Reference Center  
 Room 5130 State Office Building  
 Salt Lake City, Utah 84114  
 June 18, 2008





### Attachment 3

#### **Beginning & Ending Points and Township, Range, and Section References For:**

**Popular Name:** East Goshute Wash Road

**County:** Tooele

**County Road Number:** tc00091

**State Geographic Information Database (SGID) Road Identification Number:** RD230011.

**Total Road Length:** 2.33 miles more or less.

**Beginning at a point** on the road centerline located at 40 degrees 06 minutes 44.46 seconds North Latitude and -113 degrees 44 minutes 07.35 seconds West Longitude, which can be converted to mapping accuracy State Plane Utah Central Zone NAD 83 feet coordinates of X = 1,015,296.2 feet and Y = 7,217,459.6 feet based on the US Survey Foot conversion.

**Ending at a point** on the road centerline located at 40 degrees 05 minutes 30.35 seconds North Latitude and -113 degrees 42 minutes 06.47 seconds West Longitude, which can be converted to mapping accuracy State Plane Utah Central Zone NAD 83 feet coordinates of X = 1,024,499.5 feet and Y = 7,209,730.0 feet based on the US Survey Foot conversion.

This road may traverse:

Township 8 South Range 17 West, Section(s) 23,25,26,36, Salt Lake Base & Meridian  
See Attachment 1 above for a cartographic depiction of the course of this road.

## Attachment 4

### Road Centerline Description Cover Page(s)

**Popular Name:** East Goshute Wash Road

**County:** Tooele

**County Road Number:** tc00091

**State Geographic Information Database (SGID) Road Identification Number:** RD230011.

**Total Road Length:** 2.33 miles more or less.

**Centerline Descriptions Of Road-Segments That Cross Over Federally Owned Land, Derived From Global Positioning System Data And Cross-checked against USGS Digital Orthophoto Quadrangles Compiled By The Utah Automated Geographic Reference Center And Entered Into The State Geographic Information Database (SGID).**

<b>Road-Segments Listed by SGID Road Identification Number (RD_ID)</b>	<b>Road-Segment Numbers</b>	<b>Believed Ownership Of Servient Estate</b>	<b>Approximate Segment Length</b>	<b>See Attached Appendix</b>
<b>RD230011</b>	<b>001</b>	<b>BLM</b>	<b>1.95 Miles</b>	<b>A</b>
<b>RD230011</b>	<b>002</b>	<b>ST</b>	<b>0.38 Miles</b>	<b>(not shown)</b>
		<b>Total Road Length</b>	<b>2.33</b>	<b>_____</b>

\* Indicates that a Title V permit will be requested, is in process, or has been issued.

† Indicates that road-segments crossing Forest Service land are under consideration by the state and county as of the date of this Acknowledgment and Notice of Acknowledgment.

Attachment 5

**AFFIDAVIT OF GERALD W. COOK**  
**EAST GOSHUTE WASH ROAD**  
**TOOELE COUNTY, UTAH**  
**ROAD NUMBER 00091**

State of Utah                     )  
  : ss.  
County of Tooele                )

GERALD W. COOK, being first duly sworn, deposes and states as follows:

1.       I am an adult competent to testify about the matters set forth below based upon my personal knowledge. I currently reside in Ibapah, Tooele County, Utah. I have lived in Ibapah for most of the past 88 years.

2.       I have traveled and am familiar with a road in Tooele County known as East Goshute Wash Road. I am also familiar with the land the road traverses. When I first used and observed the road in the late 1920s it followed the same route as in 2002. Attached is a Tooele County map showing East Goshute Wash Road. To the best of my knowledge and based upon my use of and familiarity with this road and the land it traverses, the location and route of the road are correctly illustrated on the attached map.

3.       The County also identifies this road according to the road number listed above.

4.       I have observed that the road has been open to the public for all to use, to come and go as they pleased, since at least as early as the 1920s and continuing through 2002.

Throughout this time period I observed travel on the road by means of horse and wagon, cars, pickup trucks and ATVs. During this time period, the road was used daily, for more than ten continuous years prior to 1976 and was so used in 2002

5.       Throughout the time period from the late 1920s to 2002, I have used the road myself for travel through the area to Dugway.



6. Throughout the time period described in the previous paragraph, I have observed other vehicles from the general public using the road at various times for the uses described in the previous paragraph, livestock, plus military property access, sightseeing and recreation.

7. It is also the reputation in the community that this road has been open to the public for all to use, to come and go as they pleased, since at least as early as the early 1900s and continuing through 1976 to the present, for the uses described in the previous paragraphs.

8. Prior to 1976, I observed the graded surface of the road and other evidence of maintenance and construction such as berms along the side of the road.

DATED this 30 day of August, 2007.

  
GERALD W. COOK

SUBSCRIBED AND SWORN to before me this 30<sup>th</sup> day of August, 2007.

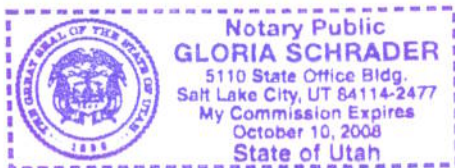

  
NOTARY PUBLIC

# East Goshute Wash Road

Ent: 309491 -- Pg 10 of 13

## Legend

- Need Road Photos
- Roads
- Cities
- Lakes
- Military
- BANKHEAD JONES
- BLM
- FOREST SERVICE
- MILITARY
- PRIVATE
- STATE PARK REC. AREA
- STATE SOVEREIGN
- STATE TRUST
- STATE WILDLIFE RESERVES
- TRIBAL
- USFS & BLM WILDERNESS AREA
- USFWS NATIONAL WILDLIFE REFUGE
- WATER
- WATER\_INTERMITTENT
- County Boundary

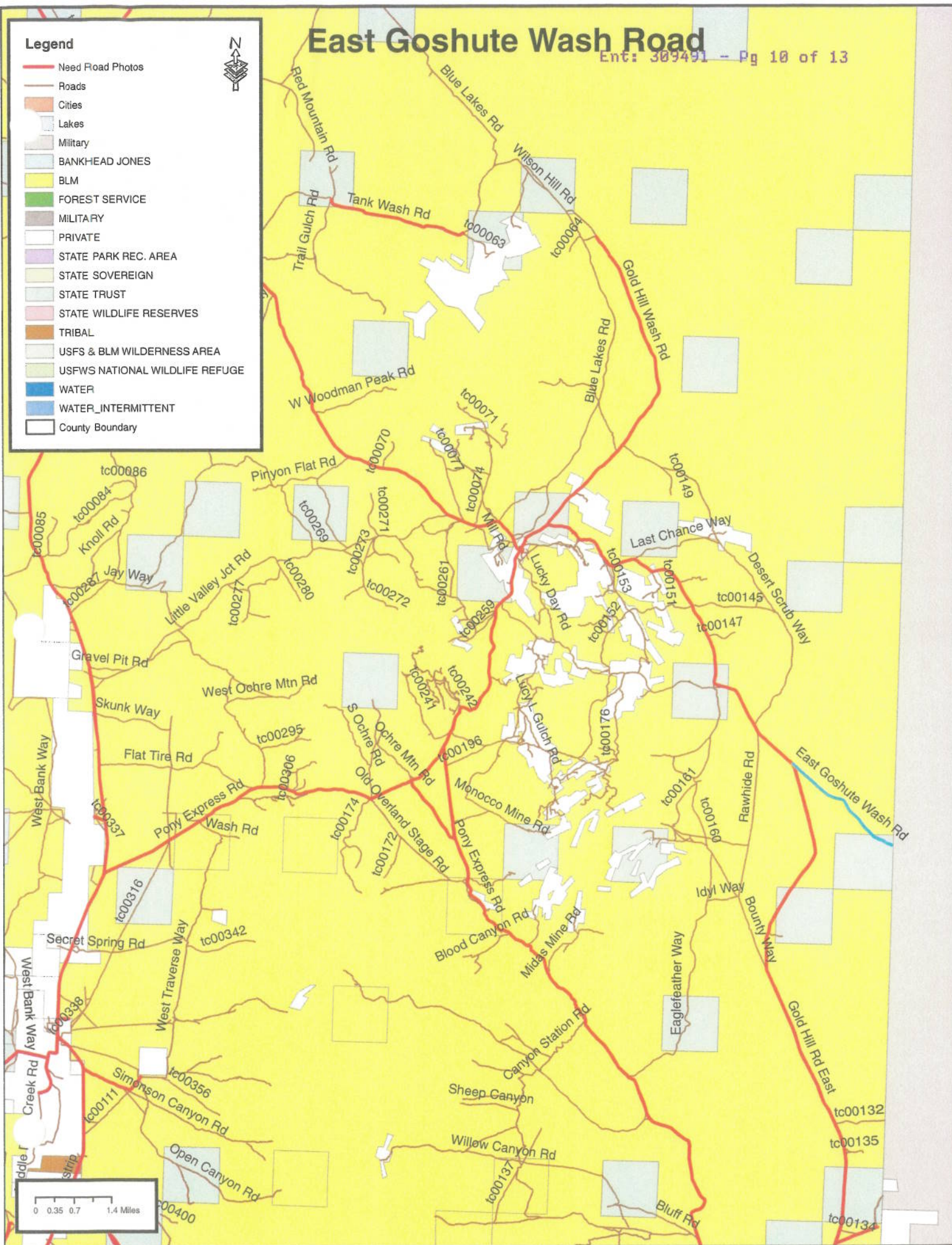



**AFFIDAVIT OF GAIL F. PARKER**  
**EAST GOSHUTE WASH ROAD**  
**TOOELE COUNTY, UTAH**  
**ROAD NUMBER 00091**

State of Utah                     )  
  : ss.  
County of Tooele                )

GAIL F. PARKER, being first duly sworn, deposes and states as follows:

1. I am an adult competent to testify about the matters set forth below based upon my personal knowledge. I currently reside in Ibapah, Tooele County, Utah. I have lived in Tooele and Juab Counties in the Callao and Ibapah areas for the past 50 years.

2. I have traveled and am familiar with a road in Tooele County known as East Goshute Wash Road. I am also familiar with the land the road traverses. When I first used and observed the road in the early 1950s it followed the same route as in 2007. Attached is a Tooele County map showing East Goshute Wash Road. I have a grazing allotment adjacent to the road on both sides. To the best of my knowledge and based upon my use of and familiarity with this road and the land it traverses, the location and route of the road are correctly illustrated on the attached map.

3. The County also identifies this road according to the road number listed above.

4. I have observed that the road has been open to the public for all to use, to come and go as they pleased, since at least as early as the early 1950s and continuing through 2007. Throughout this time period I observed travel on the road by means of cars, pickup trucks and ATVs. During this time period, the road was used daily, for more than ten continuous years prior to 1976 and was so used in 2007.

5. Throughout the time period from the early 1950s to 2007, I have used the road myself for livestock operations, hunting and recreation.



6. Throughout the time period described in the previous paragraph, I have observed other vehicles from the general public using the road at various times for the uses described in the previous paragraph, military property access, sightseeing and recreation.

7. It is also the reputation in the community that this road has been open to the public for all to use, to come and go as they pleased, since at least as early as the early 1900s and continuing through 1976 to the present, for the uses described in the previous paragraphs.

8. Prior to 1976, I observed graders and other equipment performing maintenance and construction activities on the road.

DATED this 30 day of August, 2007.

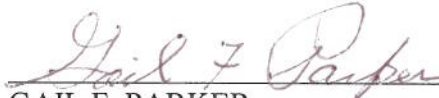
  
GAIL F. PARKER

SUBSCRIBED AND SWORN to before me this 30<sup>th</sup> day of August, 2007.

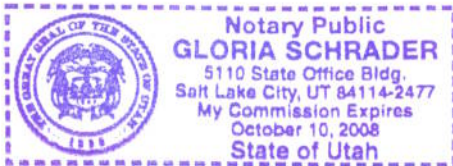

  
NOTARY PUBLIC

# East Goshute Wash Road

Page 13 of 13

## Legend

- Need Road Photos
- Roads
- Cities
- Lakes
- Military
- BANKHEAD JONES
- BLM
- FOREST SERVICE
- MILITARY
- PRIVATE
- STATE PARK REC. AREA
- STATE SOVEREIGN
- STATE TRUST
- STATE WILDLIFE RESERVES
- TRIBAL
- USFS & BLM WILDERNESS AREA
- USFWS NATIONAL WILDLIFE REFUGE
- WATER
- WATER\_INTERMITTENT
- County Boundary

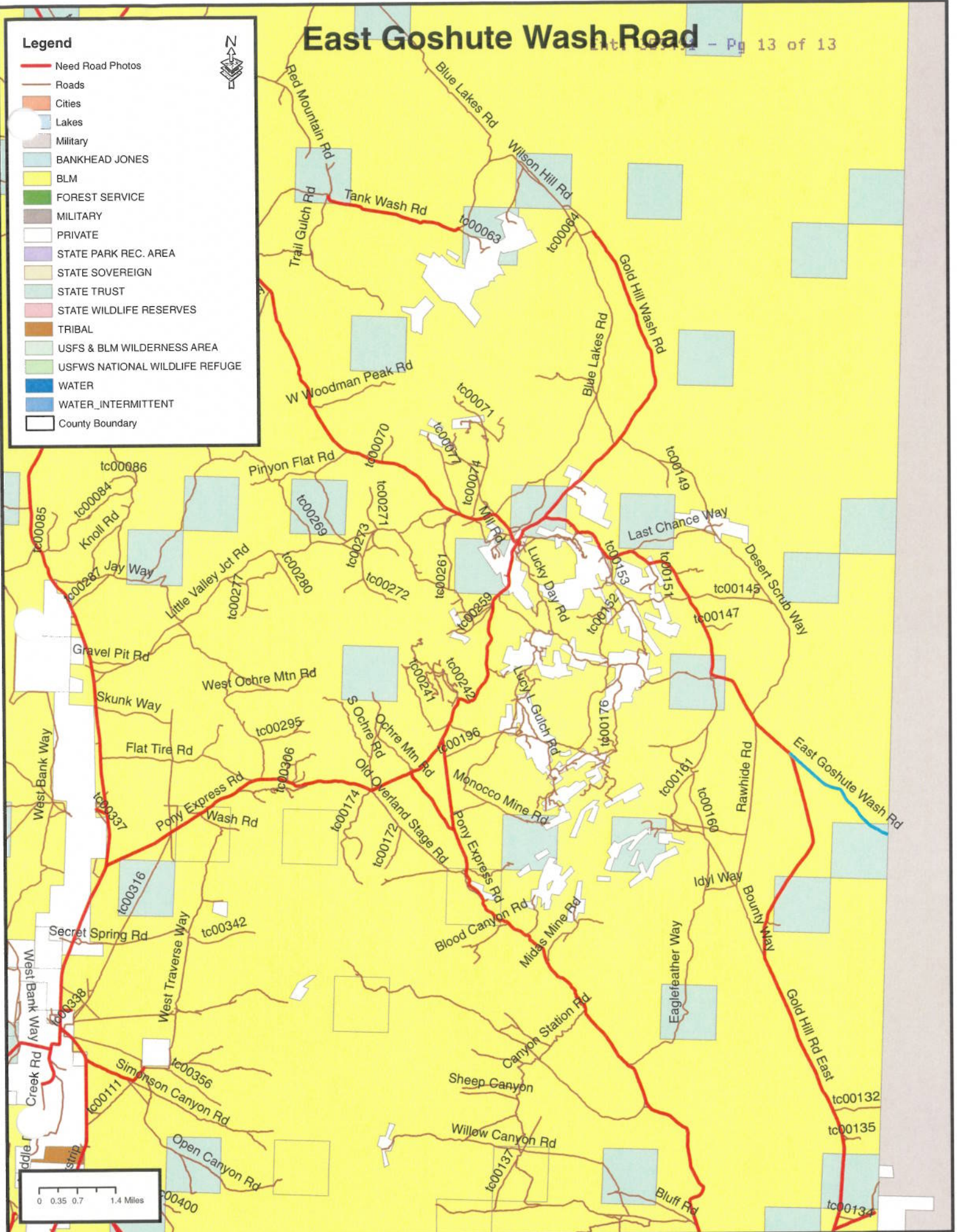



## Appendix A to Attachment 4

**Popular Name: East Goshute Wash Road**

**County: Tooele**

**County Road Number: tc00091**

**State Geographic Information Database (SGID) Road Identification Number: RD230011.**

**Road-Segment Number: 001**

**Road-Segment Length: 1.95 miles more or less.**

**Believed owner of the land underlying this road-segment is: Bureau of Land Management.**

*The following description is based upon the geographic coordinate system using the NAD83 Datum. The source is GPS mapping grade data as indicated in the metadata and/or the transportation data model of the State of Utah Geographic Information Database (SGID).*

The road-segment itself is the monument that is identified by its physical presence on the land. The location of said physical presence is closely approximated by mapping grade Global Positioning System (GPS) data. Said data are checked against the corresponding gray-scale 1-meter Digital Orthophoto Quadrangles published by the United States Geological Survey (USGS) to verify a reasonable degree of accuracy. In circumstances where accurate satellite signal acquisition is not possible, such as deep, narrow canyons or under a canopy of dense foliage, or where very sharp curves in the road make accuracy questionable, such portions of the road were digitized from the corresponding gray-scale 1-meter Digital Orthophoto Quadrangles published by the United States Geological Survey (USGS).

This road-segment may traverse:

Township 8 South Range 17 West, Section(s) 23,25,26, Salt Lake Base & Meridian

The following description closely approximates the location of the centerline of the physical monument (East Goshute Wash Road)-- Segment 001 based on mapping grade Global Positioning System (GPS) data as defined above:

**Beginning at a point** on the road center line located at 40 degrees 06 minutes 44.46 seconds North Latitude and -113 degrees 44 minutes 07.35 seconds West Longitude, which can be converted to mapping accuracy State Plane Utah Central Zone NAD 83 feet coordinates of X = 1,015,296.2 feet and Y = 7,217,459.6 feet; thence the following courses along the said road center line:

thence South 50 Degrees 13 Minutes 49 Seconds East	81.5 feet
thence South 49 Degrees 26 Minutes 02 Seconds East	55.1 feet
thence South 47 Degrees 14 Minutes 50 Seconds East	62.4 feet
thence South 47 Degrees 14 Minutes 25 Seconds East	139.2 feet
thence South 47 Degrees 20 Minutes 26 Seconds East	79.4 feet
thence South 52 Degrees 02 Minutes 27 Seconds East	7.9 feet
thence South 46 Degrees 52 Minutes 45 Seconds East	85.8 feet
thence South 49 Degrees 06 Minutes 12 Seconds East	126.9 feet
thence South 45 Degrees 47 Minutes 49 Seconds East	142.6 feet
thence South 47 Degrees 58 Minutes 15 Seconds East	146 feet
thence South 47 Degrees 17 Minutes 18 Seconds East	156.2 feet



thence South 49 Degrees 26 Minutes 02 Seconds East 165.3 feet  
 thence South 49 Degrees 03 Minutes 08 Seconds East 171.5 feet  
 thence South 47 Degrees 19 Minutes 37 Seconds East 173.1 feet  
 thence South 48 Degrees 49 Minutes 00 Seconds East 183.1 feet  
 thence South 47 Degrees 45 Minutes 23 Seconds East 165.5 feet  
 thence South 47 Degrees 47 Minutes 06 Seconds East 26 feet  
 thence South 48 Degrees 54 Minutes 26 Seconds East 185.9 feet  
 thence South 48 Degrees 22 Minutes 30 Seconds East 179.1 feet  
 thence South 48 Degrees 41 Minutes 51 Seconds East 177.7 feet  
 thence South 47 Degrees 06 Minutes 25 Seconds East 179.6 feet  
 thence South 47 Degrees 41 Minutes 03 Seconds East 186.4 feet  
 thence South 47 Degrees 21 Minutes 32 Seconds East 190.1 feet  
 thence South 47 Degrees 57 Minutes 12 Seconds East 182.5 feet  
 thence South 48 Degrees 49 Minutes 00 Seconds East 183.1 feet  
 thence South 48 Degrees 40 Minutes 24 Seconds East 194.9 feet  
 thence South 49 Degrees 09 Minutes 13 Seconds East 201.7 feet  
 thence South 47 Degrees 53 Minutes 48 Seconds East 196.9 feet  
 thence South 52 Degrees 34 Minutes 44 Seconds East 187.5 feet  
 thence South 50 Degrees 27 Minutes 32 Seconds East 181.6 feet  
 thence South 57 Degrees 42 Minutes 16 Seconds East 176.4 feet  
 thence South 70 Degrees 46 Minutes 43 Seconds East 186.2 feet  
 thence South 63 Degrees 54 Minutes 19 Seconds East 180.6 feet  
 thence South 72 Degrees 14 Minutes 50 Seconds East 169.1 feet  
 thence South 72 Degrees 37 Minutes 13 Seconds East 188.7 feet  
 thence South 76 Degrees 09 Minutes 49 Seconds East 31.4 feet  
 thence South 76 Degrees 09 Minutes 46 Seconds East 176.3 feet  
 thence South 78 Degrees 27 Minutes 34 Seconds East 223.2 feet  
 thence South 76 Degrees 32 Minutes 08 Seconds East 226.9 feet  
 thence South 46 Degrees 28 Minutes 02 Seconds East 198.8 feet  
 thence South 29 Degrees 01 Minutes 01 Seconds East 198.1 feet  
 thence South 27 Degrees 40 Minutes 50 Seconds East 214.2 feet  
 thence South 27 Degrees 29 Minutes 25 Seconds East 212 feet  
 thence South 26 Degrees 10 Minutes 02 Seconds East 207.7 feet  
 thence South 33 Degrees 55 Minutes 04 Seconds East 202.8 feet  
 thence South 41 Degrees 21 Minutes 39 Seconds East 204.3 feet  
 thence South 50 Degrees 00 Minutes 59 Seconds East 212.9 feet  
 thence South 48 Degrees 10 Minutes 38 Seconds East 210.1 feet  
 thence South 48 Degrees 19 Minutes 04 Seconds East 218.1 feet  
 thence South 47 Degrees 31 Minutes 59 Seconds East 229.3 feet  
 thence South 40 Degrees 34 Minutes 01 Seconds East 223.4 feet  
 thence South 28 Degrees 42 Minutes 54 Seconds East 212.5 feet  
 thence South 34 Degrees 23 Minutes 48 Seconds East 207.9 feet  
 thence South 34 Degrees 21 Minutes 32 Seconds East 215.7 feet  
 thence South 41 Degrees 23 Minutes 44 Seconds East 219.7 feet  
 thence South 41 Degrees 55 Minutes 39 Seconds East 214.9 feet  
 thence South 43 Degrees 13 Minutes 53 Seconds East 221.6 feet  
 thence South 43 Degrees 44 Minutes 09 Seconds East 216.7 feet  
 thence South 43 Degrees 25 Minutes 16 Seconds East 208.8 feet  
 thence South 41 Degrees 57 Minutes 43 Seconds East 77.8 feet more or less to **the ending**

**point at:** 40 degrees 05 minutes 39.75 seconds North Latitude and -113 degrees 42 minutes 29.24 seconds West Longitude, which can be converted to mapping accuracy State Plane Utah Central Zone NAD 83 feet coordinates of  $X = 1,022,754.0$  feet and  $Y = 7,210,724.4$  feet.