

**Acknowledgment and
Notice of Acknowledgment
of Acceptance of R.S. 2477
Right-of-Way Grant**

THE STATE OF UTAH

TO ALL WHOM THESE PRESENTS SHALL COME, Greeting:

Know ye, This is an Acknowledgment and Notice of Acknowledgment made under Utah Code Sections 72-5-309 through 310 inclusive, that the grant of the United States of America of "the right of way for the construction of highways over public lands, not reserved for public uses" under United States Revised Statutes 2477 (43 U.S.C. Section 932 (repealed October 21, 1976, with proviso recognizing the validity of rights-of-way already established)) was accepted for and on behalf of the State of Utah and its political subdivision Tooele County as it pertains to the highway located in Tooele County known as Spring Access Road; County Road Number: tc02008; State Geographic Information Database (SGID) Road Identification Number: RD230023. Total road length is 11.4 miles more or less.

The reason for this Acknowledgment and Notice of Acknowledgment includes, but is not limited to, the fact that the road was constructed, mechanically, or by continuous use as a public highway for a period of at least ten years, over public lands not reserved for public uses, prior to the earlier of (a) the October 21, 1976 repeal of R.S. 2477 or (b) the date the servient estate was reserved for public uses.

This Acknowledgment and Notice of Acknowledgment applies only to the segments of the road that traverse land owned by the Bureau of Land Management, United States Department of the Interior, and does not apply to segments of the road that traverse land owned by any other person or entity. The State of Utah and its political subdivisions reserve the right to make further acknowledgments and notices of acknowledgment with regard to road segments that traverse land owned by other entities, including the United States of America, through one or more of its agencies.

A printed copy of a map showing the location of the road in said county is appended hereto as "Attachment 1," a printed copy of representative photos of the road is appended hereto as "Attachment 2," a printed copy of a description of the beginning and ending points of the entire road together with a list of Townships, Ranges and Sections that may be traversed by the road in said county is appended hereto as "Attachment 3," and a printed copy of the Road Centerline Description Cover Page(s) is appended hereto as "Attachment 4." The Appendices listed in "Attachment 4" that contain the actual road centerline descriptions are incorporated herein by reference. Affidavits provided by individuals familiar with the road are appended hereto as "Attachment 5."

A printed copy of this Acknowledgment and Notice of Acknowledgment, together with its Attachments and Appendices, may be viewed and/or obtained at the office of the Utah State Archives.

An electronic copy of this Acknowledgment and Notice of Acknowledgment, together with its Attachments and Appendices, may be viewed and/or downloaded as read-only PDF (Portable Document Format) files via the

Internet at <http://recorded2477roads.utah.gov>.

The owner of the servient estate in the land underlying the road-segments subject to this Acknowledgment and Notice is believed to be the United States of America through one or more of its agencies. Any of such agencies or any other person with a servient ownership claim or a competing dominant estate right-of-way ownership claim, may file a petition in the State District Court for Salt Lake County for a decision regarding the correctness of this Acknowledgment. A claimant shall file a petition within sixty (60) days after receipt of this Notice.

In Witness Whereof, I, John Harja, the official designee of the Governor of the State of Utah, in conformity to the laws of the State (Utah Code Sections 72-5-308 through 310 inclusive), have caused this Acknowledgment and Notice of Acknowledgment to be made.

Signed by my hand in Salt Lake City, Utah, the 20th day of June, 2008.

By the Governor's Designee

John Harja

CERTIFICATION

State of Utah)
 : ss
County of Salt Lake)

I hereby certify that the signer of the foregoing document, John Harja, is personally known by me, has made a voluntary signature and taken an oath stating that he is the official designee of the Governor of the State of Utah and is authorized to sign this document on the Governor's behalf pursuant to Utah Code Section 72-5-309. He further vouched that, based upon information and belief, the facts alleged therein are true.

Dated this 20th day of June, 2008.



Notary Public

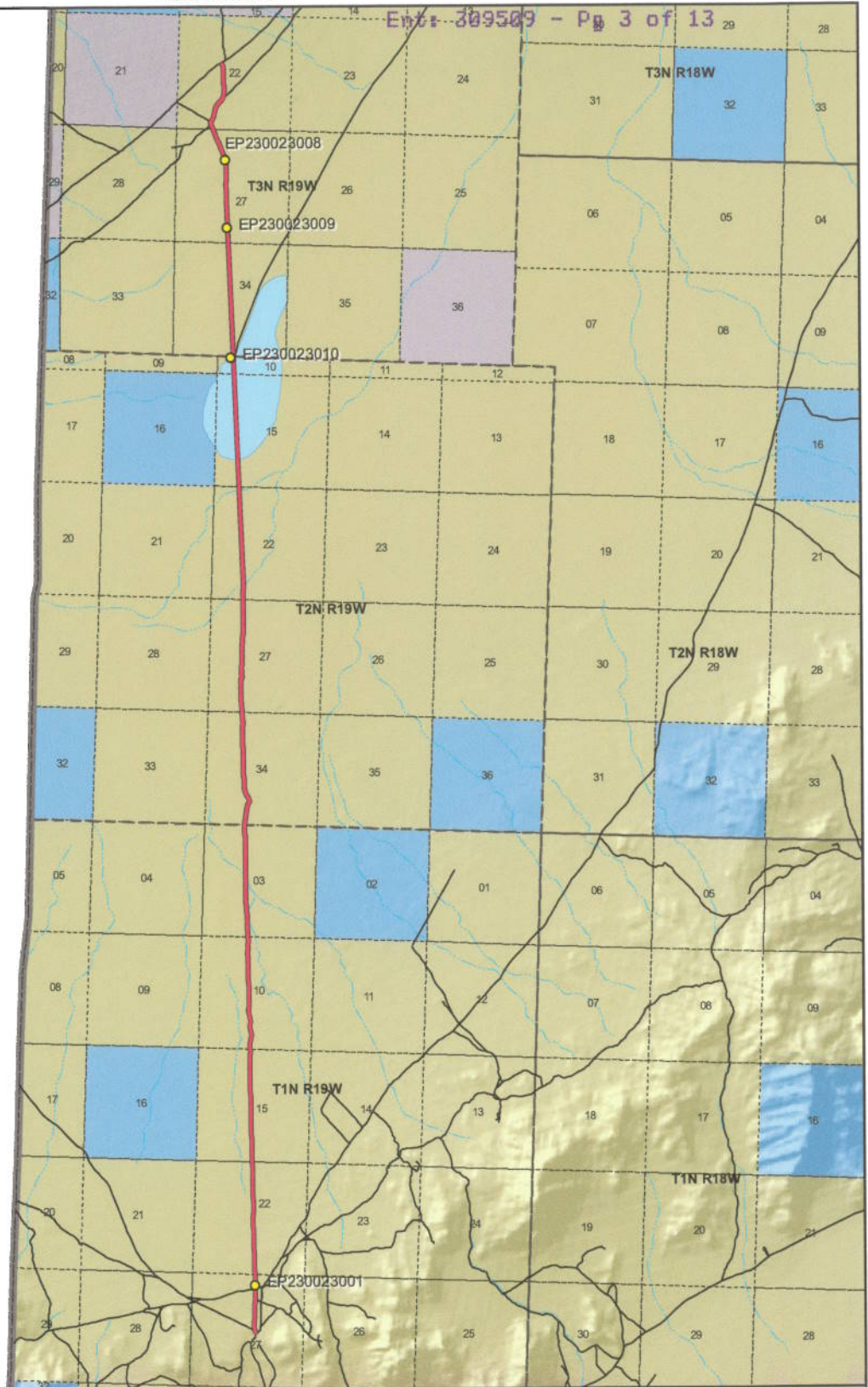

Spring Access Road - Tooele County
SGID RD_ID RD230023

Land Ownership Categories

- BLM
- Private
- SITLA, State Trust Land
- USFS, National Forest
- State Parks and Recreation
- Tribal, Indian Reservation
- NPS, National Park
- Wilderness
- UDWR Wildlife Reserve
- DOD, Military
- State Sovereign Land
- National Recreation Area
- USFWS, Natl. Wildlife Refuge

Transportation Network

- Spring Access Road
- Title V: Issued Or Under Consideration By BLM Or County
- Other Roads
- Photo Event Point
- Section = 1 Mile

Map prepared by the State of Utah
 Automated Geographic Reference Center
 Room 5130 State Office Building
 Salt Lake City, Utah 84114
 Jun 17, 2008



1:88,489

1 inch equals 1.4 miles





EP230023001



EP230023008



EP230023009



EP230023010

EP000000000

EP000000000

Spring Access Road - Tooele County
SGID RD_ID RD230023

Map prepared by the State of Utah
 Automated Geographic Reference Center
 Room 5130 State Office Building
 Salt Lake City, Utah 84114
 June 18, 2008



Attachment 3

Beginning & Ending Points and Township, Range, and Section References For:

Popular Name: Spring Access Road

County: Tooele

County Road Number: tc02008

State Geographic Information Database (SGID) Road Identification Number: RD230023.

Total Road Length: 11.4 miles more or less.

Beginning at a point on the road centerline located at 40 degrees 47 minutes 53.43 seconds North Latitude and -114 degrees 00 minutes 04.92 seconds West Longitude, which can be converted to mapping accuracy State Plane Utah Central Zone NAD 83 feet coordinates of X = 947,916.4 feet and Y = 7,469,179.1 feet based on the US Survey Foot conversion.

Ending at a point on the road centerline located at 40 degrees 57 minutes 41.85 seconds North Latitude and -114 degrees 00 minutes 47.52 seconds West Longitude, which can be converted to mapping accuracy State Plane Utah Central Zone NAD 83 feet coordinates of X = 946,314.5 feet and Y = 7,528,802.9 feet based on the US Survey Foot conversion.

This road may traverse:

Township 1 North Range 19 West, Section(s) 3,10,15,22,27, Salt Lake Base & Meridian
Township 2 North Range 19 West, Section(s) 10,15,22,27,34, Salt Lake Base & Meridian
Township 3 North Range 19 West, Section(s) 22,27,34, Salt Lake Base & Meridian
See Attachment 1 above for a cartographic depiction of the course of this road.

Attachment 4 Road Centerline Description Cover Page(s)

Popular Name: Spring Access Road

County: Tooele

County Road Number: tc02008

State Geographic Information Database (SGID) Road Identification Number: RD230023.

Total Road Length: 11.4 miles more or less.

Centerline Descriptions Of Road-Segments That Cross Over Federally Owned Land, Derived From Global Positioning System Data And Cross-checked against USGS Digital Orthophoto Quadrangles Compiled By The Utah Automated Geographic Reference Center And Entered Into The State Geographic Information Database (SGID).

Road-Segments Listed by SGID Road Identification Number (RD_ID)	Road-Segment Numbers	Believed Ownership Of Servient Estate	Approximate Segment Length	See Attached Appendix
RD230023	001	BLM	11.4 Miles	A
		Total Road Length	11.4	_____

* Indicates that a Title V permit will be requested, is in process, or has been issued.

† Indicates that road-segments crossing Forest Service land are under consideration by the state and county as of the date of this Acknowledgment and Notice of Acknowledgment.

Attachment 5

AFFIDAVIT OF LAMAR F. MELVILLE

SPRING ACCESS ROAD

TOOELE COUNTY, UTAH

ROAD NUMBER 02008

State of Utah)
 : ss.
County of Tooele)

LAMAR F. MELVILLE, being first duly sworn, deposes and states as follows:

1. I am an adult competent to testify about the matters set forth below based upon my personal knowledge. I currently reside in Wendover, Tooele County, Utah. I have lived in Wendover Since 1958. I worked as a Utah Highway Patrolman for 25 years. I have been a Tooele County and Wendover City Judge for the past 20 years.

2. I have traveled and am familiar with a road in Tooele County known as Spring Access Road. I am also familiar with the land the road traverses. When I first used and observed the road in the late 1950s it followed the same route as in 2007. Attached is a Tooele County map showing Spring Access Road. To the best of my knowledge and based upon my use of and familiarity with this road and the land it traverses, the location and route of the road are correctly illustrated on the attached map.

3. The County also identifies this road according to the road number listed above.

4. I have observed that the road has been open to the public for all to use, to come and go as they pleased, since at least as early as the late 1950s and continuing through 2007. Throughout this time period I observed travel on the road by means of cars, pickup trucks, semi trucks and trailers and ATVs. During this time period, the road was used daily, for more than ten continuous years prior to 1976 and was so used in 2007.

5. Throughout the time period from the late 1950s to 2007, I have used the road myself for law enforcement and recreation.

6. Throughout the time period described in the previous paragraph, I have observed other vehicles from the general public using the road at various times for the uses described in the previous paragraph, plus livestock operations, mining, oil and gas exploration, water access, sightseeing and recreation.

7. It is also the reputation in the community that this road has been open to the public for all to use, to come and go as they pleased, since at least as early as the early 1900s and continuing through 1976 to the present, for the uses described in the previous paragraphs.

8. Prior to 1976, I observed graders and other equipment performing maintenance and construction activities on the road.

DATED this 29 day of August, 2007.

LAMAR F. MELVILLE

SUBSCRIBED AND SWORN to before me this 29th day of August, 2007.

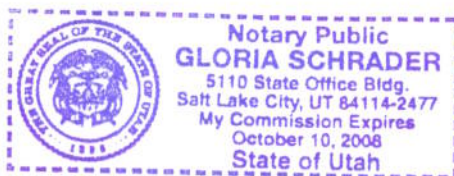



NOTARY PUBLIC

Spring Access Road

Ent 309501 Legend 10 of 13

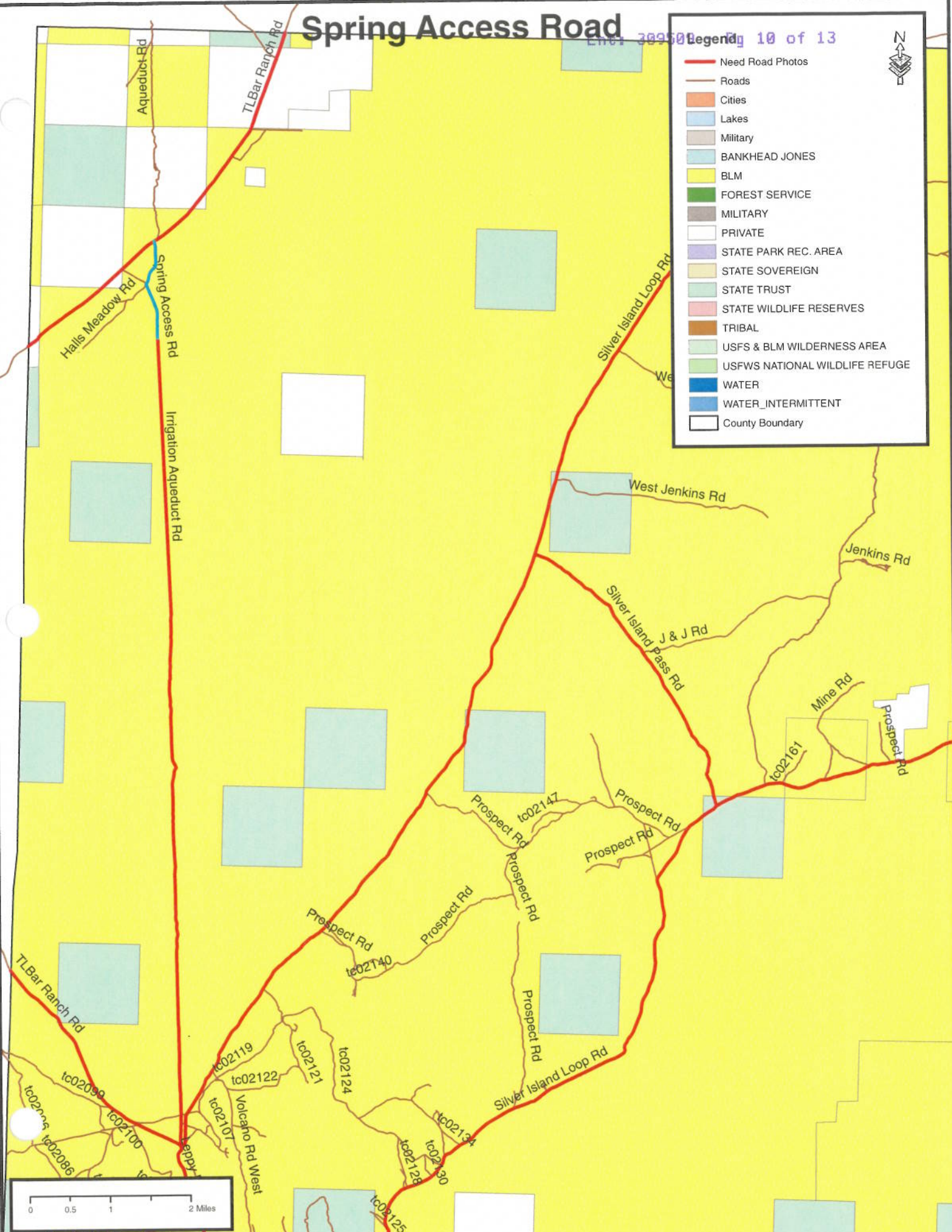

- Need Road Photos
- Roads
- Cities
- Lakes
- Military
- BANKHEAD JONES
- BLM
- FOREST SERVICE
- MILITARY
- PRIVATE
- STATE PARK REC. AREA
- STATE SOVEREIGN
- STATE TRUST
- STATE WILDLIFE RESERVES
- TRIBAL
- USFS & BLM WILDERNESS AREA
- USFWS NATIONAL WILDLIFE REFUGE
- WATER
- WATER_INTERMITTENT
- County Boundary



AFFIDAVIT OF GERALD W. COOK

SPRING ACCESS ROAD

TOOELE COUNTY, UTAH

ROAD NUMBER 02008

State of Utah)
 : ss.
County of Tooele)

GERALD W. COOK, being first duly sworn, deposes and states as follows:

1. I am an adult competent to testify about the matters set forth below based upon my personal knowledge. I currently reside in Ibapah, Tooele County, Utah. I have lived in Ibapah for most of the past 88 years.

2. I have traveled and am familiar with a road in Tooele County known as Spring Access Road. I am also familiar with the land the road traverses. When I first used and observed the road in the early 1940s it followed the same route as in the late 1990s. Attached is a Tooele County map showing Spring Access Road. To the best of my knowledge and based upon my use of and familiarity with this road and the land it traverses, the location and route of the road are correctly illustrated on the attached map.

3. The County also identifies this road according to the road number listed above.

4. I have observed that the road has been open to the public for all to use, to come and go as they pleased, since at least as early as the early 1940s and continuing through the late 1990s. Throughout this time period I observed travel on the road by means of cars, pickup trucks and ATVs. During this time period, the road was used daily, for more than ten continuous years prior to 1976 and was so used in the late 1990s.

5. Throughout the time period from the early 1940s to the late 1990s, I have used the road myself for livestock operations and travel though the area.

6. Throughout the time period described in the previous paragraph, I have observed other vehicles from the general public using the road at various times for the uses described in the previous paragraph plus water pipeline access.

7. It is also the reputation in the community that this road has been open to the public for all to use, to come and go as they pleased, since at least as early as the early 1900s and continuing through 1976 to the present, for the uses described in the previous paragraphs.

8. Prior to 1976, I observed the graded surface of the road and other evidence of construction and maintenance such as berms along the side of the road.

DATED this 30 day of August, 2007.

GERALD W. COOK

SUBSCRIBED AND SWORN to before me this 30th day of August, 2007.

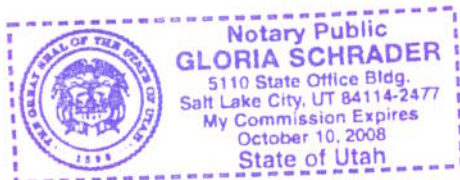



NOTARY PUBLIC

Spring Access Road

309509 - Pg 13 of 13

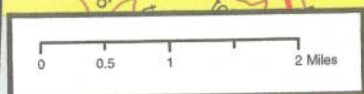

-
- Legend:
- Need Road Photos
 - Roads
 - Cities
 - Lakes
 - Military
 - BANKHEAD JONES
 - BLM
 - FOREST SERVICE
 - MILITARY
 - PRIVATE
 - STATE PARK REC. AREA
 - STATE SOVEREIGN
 - STATE TRUST
 - STATE WILDLIFE RESERVES
 - TRIBAL
 - USFS & BLM WILDERNESS AREA
 - USFWS NATIONAL WILDLIFE REFUGE
 - WATER
 - WATER_INTERMITTENT
 - County Boundary



Appendix A to Attachment 4

Popular Name: Spring Access Road

County: Tooele

County Road Number: tc02008

State Geographic Information Database (SGID) Road Identification Number: RD230023.

Road-Segment Number: 001

Road-Segment Length: 11.4 miles more or less.

Believed owner of the land underlying this road-segment is: Bureau of Land Management.

The following description is based upon the geographic coordinate system using the NAD83 Datum. The source is GPS mapping grade data as indicated in the metadata and/or the transportation data model of the State of Utah Geographic Information Database (SGID).

The road-segment itself is the monument that is identified by its physical presence on the land. The location of said physical presence is closely approximated by mapping grade Global Positioning System (GPS) data. Said data are checked against the corresponding gray-scale 1-meter Digital Orthophoto Quadrangles published by the United States Geological Survey (USGS) to verify a reasonable degree of accuracy. In circumstances where accurate satellite signal acquisition is not possible, such as deep, narrow canyons or under a canopy of dense foliage, or where very sharp curves in the road make accuracy questionable, such portions of the road were digitized from the corresponding gray-scale 1-meter Digital Orthophoto Quadrangles published by the United States Geological Survey (USGS).

This road-segment may traverse:

Township 1 North Range 19 West, Section(s) 3,10,15,22,27, Salt Lake Base & Meridian

Township 2 North Range 19 West, Section(s) 10,15,22,27,34, Salt Lake Base & Meridian

Township 3 North Range 19 West, Section(s) 22,27,34, Salt Lake Base & Meridian

The following description closely approximates the location of the centerline of the physical monument (Spring Access Road)-- Segment 001 based on mapping grade Global Positioning System (GPS) data as defined above:

Beginning at a point on the road center line located at 40 degrees 47 minutes 53.43 seconds North Latitude and -114 degrees 00 minutes 04.92 seconds West Longitude, which can be converted to mapping accuracy State Plane Utah Central Zone NAD 83 feet coordinates of X = 947,916.4 feet and Y = 7,469,179.1 feet; thence the following courses along the said road center line:

thence North 08 Degrees 21 Minutes 35 Seconds West 61.3 feet
thence North 10 Degrees 39 Minutes 52 Seconds West 128.3 feet
thence North 07 Degrees 08 Minutes 07 Seconds West 166.8 feet
thence North 00 Degrees 27 Minutes 43 Seconds West 183.7 feet
thence North 02 Degrees 18 Minutes 19 Seconds East 190.4 feet
thence North 02 Degrees 14 Minutes 17 Seconds East 195.3 feet
thence North 02 Degrees 12 Minutes 59 Seconds East 197 feet
thence North 01 Degrees 00 Minutes 14 Seconds East 206.7 feet
thence North 01 Degrees 37 Minutes 27 Seconds East 208.4 feet
thence North 00 Degrees 39 Minutes 19 Seconds East 129.6 feet

thence North 00 Degrees 06 Minutes 19 Seconds West 73.8 feet
 thence North 01 Degrees 34 Minutes 53 Seconds East 193.6 feet
 thence North 01 Degrees 39 Minutes 40 Seconds East 167.4 feet
 thence North 02 Degrees 24 Minutes 57 Seconds West 64 feet
 thence North 00 Degrees 37 Minutes 19 Seconds East 114.8 feet
 thence North 09 Degrees 49 Minutes 20 Seconds West 10 feet
 thence North 02 Degrees 03 Minutes 00 Seconds West 100.1 feet
 thence North 01 Degrees 13 Minutes 59 Seconds West 172.2 feet
 thence North 01 Degrees 37 Minutes 59 Seconds West 221.4 feet
 thence North 01 Degrees 35 Minutes 15 Seconds West 4.6 feet
 thence North 01 Degrees 46 Minutes 03 Seconds West 249.7 feet
 thence North 01 Degrees 14 Minutes 29 Seconds West 255.8 feet
 thence North 01 Degrees 45 Minutes 52 Seconds West 254.3 feet
 thence North 03 Degrees 46 Minutes 16 Seconds West 248.1 feet
 thence North 02 Degrees 52 Minutes 26 Seconds West 269.2 feet
 thence North 02 Degrees 40 Minutes 38 Seconds West 283.9 feet
 thence North 02 Degrees 42 Minutes 15 Seconds West 280.6 feet
 thence North 01 Degrees 09 Minutes 10 Seconds West 260.8 feet
 thence North 00 Degrees 42 Minutes 58 Seconds West 264 feet
 thence North 00 Degrees 09 Minutes 07 Seconds West 270.6 feet
 thence North 01 Degrees 09 Minutes 28 Seconds East 272.3 feet
 thence North 01 Degrees 08 Minutes 23 Seconds East 275.6 feet
 thence North 02 Degrees 27 Minutes 20 Seconds West 269.1 feet
 thence North 02 Degrees 28 Minutes 06 Seconds West 267.5 feet
 thence North 01 Degrees 32 Minutes 02 Seconds West 272.3 feet
 thence North 00 Degrees 33 Minutes 54 Seconds West 275.5 feet
 thence North 01 Degrees 02 Minutes 19 Seconds West 277.2 feet
 thence North 01 Degrees 02 Minutes 19 Seconds West 277.2 feet
 thence North 01 Degrees 34 Minutes 40 Seconds West 262.4 feet
 thence North 05 Degrees 05 Minutes 10 Seconds West 192.3 feet
 thence North 05 Degrees 06 Minutes 24 Seconds West 26.6 feet
 thence North 01 Degrees 17 Minutes 05 Seconds West 203.4 feet
 thence North 02 Degrees 00 Minutes 37 Seconds West 205.1 feet
 thence North 02 Degrees 17 Minutes 04 Seconds West 214.9 feet
 thence North 00 Degrees 06 Minutes 08 Seconds West 218.1 feet
 thence North 01 Degrees 35 Minutes 18 Seconds West 229.6 feet
 thence North 02 Degrees 25 Minutes 44 Seconds West 236.3 feet
 thence North 01 Degrees 14 Minutes 56 Seconds West 211.6 feet
 thence North 00 Degrees 49 Minutes 09 Seconds West 205 feet
 thence North 01 Degrees 46 Minutes 15 Seconds West 213.2 feet
 thence North 01 Degrees 14 Minutes 08 Seconds West 214.8 feet
 thence North 01 Degrees 37 Minutes 28 Seconds West 223.1 feet
 thence North 01 Degrees 06 Minutes 10 Seconds West 228 feet
 thence North 00 Degrees 55 Minutes 33 Seconds West 232.9 feet
 thence North 00 Degrees 59 Minutes 51 Seconds West 236.2 feet
 thence North 01 Degrees 28 Minutes 02 Seconds West 237.8 feet
 thence North 01 Degrees 58 Minutes 28 Seconds West 233 feet
 thence North 01 Degrees 13 Minutes 21 Seconds West 218.1 feet
 thence North 01 Degrees 08 Minutes 32 Seconds West 216.5 feet

thence North 01 Degrees 20 Minutes 44 Seconds West 209.9 feet
 thence North 01 Degrees 38 Minutes 37 Seconds West 219.8 feet
 thence North 01 Degrees 21 Minutes 13 Seconds West 208.3 feet
 thence North 00 Degrees 28 Minutes 17 Seconds West 170.5 feet
 thence North 06 Degrees 34 Minutes 12 Seconds East 168.5 feet
 thence North 05 Degrees 05 Minutes 02 Seconds East 176.3 feet
 thence North 03 Degrees 13 Minutes 09 Seconds West 130.2 feet
 thence North 03 Degrees 14 Minutes 08 Seconds West 47.1 feet
 thence North 01 Degrees 42 Minutes 11 Seconds West 182.1 feet
 thence North 02 Degrees 56 Minutes 18 Seconds East 182.3 feet
 thence North 16 Degrees 10 Minutes 05 Seconds East 159.1 feet
 thence North 08 Degrees 56 Minutes 54 Seconds East 101.4 feet
 thence North 07 Degrees 38 Minutes 34 Seconds West 119 feet
 thence North 17 Degrees 19 Minutes 23 Seconds West 137.2 feet
 thence North 08 Degrees 51 Minutes 40 Seconds West 150.9 feet
 thence North 04 Degrees 39 Minutes 13 Seconds East 161.3 feet
 thence North 04 Degrees 44 Minutes 42 Seconds East 154.8 feet
 thence North 16 Degrees 48 Minutes 57 Seconds West 147.1 feet
 thence North 14 Degrees 43 Minutes 49 Seconds West 150.7 feet
 thence North 02 Degrees 04 Minutes 47 Seconds West 164.1 feet
 thence North 05 Degrees 20 Minutes 56 Seconds East 161.5 feet
 thence North 02 Degrees 02 Minutes 46 Seconds West 167.3 feet
 thence North 01 Degrees 54 Minutes 13 Seconds West 170.6 feet
 thence North 01 Degrees 43 Minutes 40 Seconds West 178.8 feet
 thence North 00 Degrees 53 Minutes 59 Seconds East 178.8 feet
 thence North 00 Degrees 52 Minutes 15 Seconds West 147.6 feet
 thence North 00 Degrees 51 Minutes 55 Seconds West 149.2 feet
 thence North 01 Degrees 34 Minutes 17 Seconds West 264.1 feet
 thence North 01 Degrees 07 Minutes 31 Seconds West 49.2 feet
 thence North 01 Degrees 48 Minutes 59 Seconds West 103.3 feet
 thence North 02 Degrees 24 Minutes 05 Seconds West 119.8 feet
 thence North 02 Degrees 50 Minutes 42 Seconds West 136.2 feet
 thence North 00 Degrees 06 Minutes 04 Seconds West 144.3 feet
 thence North 00 Degrees 52 Minutes 57 Seconds West 144.3 feet
 thence North 00 Degrees 51 Minutes 55 Seconds West 149.2 feet
 thence North 02 Degrees 54 Minutes 23 Seconds West 133 feet
 thence North 01 Degrees 45 Minutes 01 Seconds West 108.3 feet
 thence North 05 Degrees 12 Minutes 41 Seconds West 54.3 feet
 thence North 02 Degrees 43 Minutes 10 Seconds West 111.6 feet
 thence North 00 Degrees 48 Minutes 36 Seconds East 144.3 feet
 thence North 02 Degrees 28 Minutes 06 Seconds East 146.1 feet
 thence North 04 Degrees 54 Minutes 08 Seconds East 146.6 feet
 thence North 08 Degrees 04 Minutes 28 Seconds East 147.5 feet
 thence North 04 Degrees 15 Minutes 44 Seconds West 144.6 feet
 thence North 03 Degrees 58 Minutes 02 Seconds West 40.2 feet
 thence North 03 Degrees 58 Minutes 11 Seconds West 111 feet
 thence North 05 Degrees 24 Minutes 53 Seconds West 156.4 feet
 thence North 06 Degrees 50 Minutes 51 Seconds West 156.8 feet
 thence North 02 Degrees 05 Minutes 51 Seconds West 162.4 feet

thence North 01 Degrees 14 Minutes 05 Seconds West 172.2 feet
 thence North 05 Degrees 11 Minutes 11 Seconds West 179.4 feet
 thence North 01 Degrees 37 Minutes 30 Seconds East 160.8 feet
 thence North 06 Degrees 29 Minutes 14 Seconds West 135.2 feet
 thence North 10 Degrees 35 Minutes 48 Seconds West 120 feet
 thence North 00 Degrees 54 Minutes 04 Seconds West 139.4 feet
 thence North 02 Degrees 43 Minutes 53 Seconds West 142.8 feet
 thence North 01 Degrees 26 Minutes 51 Seconds West 155.8 feet
 thence North 02 Degrees 15 Minutes 05 Seconds West 159.2 feet
 thence North 01 Degrees 15 Minutes 07 Seconds West 168.9 feet
 thence North 02 Degrees 32 Minutes 37 Seconds West 172.3 feet
 thence North 00 Degrees 21 Minutes 43 Seconds West 185.3 feet
 thence North 01 Degrees 14 Minutes 36 Seconds West 170.6 feet
 thence North 01 Degrees 47 Minutes 39 Seconds West 144.4 feet
 thence North 00 Degrees 49 Minutes 23 Seconds East 142.7 feet
 thence North 06 Degrees 13 Minutes 11 Seconds East 128.8 feet
 thence North 05 Degrees 02 Minutes 22 Seconds West 144.8 feet
 thence North 03 Degrees 11 Minutes 38 Seconds West 152.7 feet
 thence North 02 Degrees 18 Minutes 21 Seconds East 169.1 feet
 thence North 01 Degrees 35 Minutes 54 Seconds East 182.1 feet
 thence North 00 Degrees 15 Minutes 42 Seconds West 186.9 feet
 thence North 00 Degrees 28 Minutes 06 Seconds West 177.1 feet
 thence North 01 Degrees 13 Minutes 37 Seconds West 173.8 feet
 thence North 00 Degrees 28 Minutes 21 Seconds West 170.5 feet
 thence North 03 Degrees 40 Minutes 19 Seconds West 136.3 feet
 thence North 00 Degrees 42 Minutes 47 Seconds West 160.7 feet
 thence North 02 Degrees 41 Minutes 50 Seconds West 169 feet
 thence North 03 Degrees 18 Minutes 23 Seconds West 172.4 feet
 thence North 02 Degrees 48 Minutes 34 Seconds West 192 feet
 thence North 06 Degrees 44 Minutes 36 Seconds East 12.2 feet
 thence North 06 Degrees 49 Minutes 21 Seconds East 197.7 feet
 thence North 12 Degrees 19 Minutes 04 Seconds East 215.2 feet
 thence North 08 Degrees 08 Minutes 51 Seconds East 223.8 feet
 thence North 03 Degrees 59 Minutes 07 Seconds East 199 feet
 thence North 19 Degrees 52 Minutes 05 Seconds East 155.5 feet
 thence North 35 Degrees 34 Minutes 46 Seconds East 162 feet
 thence North 22 Degrees 59 Minutes 59 Seconds West 167 feet
 thence North 32 Degrees 52 Minutes 48 Seconds West 186.7 feet
 thence North 24 Degrees 29 Minutes 55 Seconds West 186.9 feet
 thence North 06 Degrees 52 Minutes 08 Seconds West 199.7 feet
 thence North 02 Degrees 02 Minutes 20 Seconds West 201.8 feet
 thence North 03 Degrees 23 Minutes 45 Seconds West 192.1 feet
 thence North 04 Degrees 01 Minutes 01 Seconds West 195.5 feet
 thence North 01 Degrees 23 Minutes 44 Seconds West 200.1 feet
 thence North 01 Degrees 53 Minutes 46 Seconds West 208.3 feet
 thence North 01 Degrees 46 Minutes 22 Seconds West 213.2 feet
 thence North 00 Degrees 43 Minutes 25 Seconds West 208.3 feet
 thence North 01 Degrees 35 Minutes 34 Seconds East 67.3 feet
 thence North 02 Degrees 36 Minutes 30 Seconds West 83.7 feet

thence North 03 Degrees 07 Minutes 00 Seconds West 129.7 feet
 thence North 01 Degrees 51 Minutes 47 Seconds West 137.8 feet
 thence North 01 Degrees 48 Minutes 41 Seconds West 142.7 feet
 thence North 02 Degrees 13 Minutes 59 Seconds West 160.8 feet
 thence North 01 Degrees 08 Minutes 29 Seconds West 168.9 feet
 thence North 02 Degrees 03 Minutes 51 Seconds West 165.7 feet
 thence North 02 Degrees 04 Minutes 52 Seconds West 164.1 feet
 thence North 03 Degrees 11 Minutes 51 Seconds East 147.9 feet
 thence North 07 Degrees 40 Minutes 21 Seconds East 140.8 feet
 thence North 02 Degrees 26 Minutes 09 Seconds East 147.8 feet
 thence North 06 Degrees 22 Minutes 42 Seconds West 153.4 feet
 thence North 12 Degrees 25 Minutes 19 Seconds West 147.6 feet
 thence North 02 Degrees 46 Minutes 56 Seconds West 136 feet
 thence North 03 Degrees 00 Minutes 49 Seconds West 3.5 feet
 thence North 03 Degrees 59 Minutes 16 Seconds East 151.3 feet
 thence North 02 Degrees 47 Minutes 32 Seconds West 162.5 feet
 thence North 05 Degrees 28 Minutes 10 Seconds West 154.8 feet
 thence North 10 Degrees 51 Minutes 52 Seconds West 136.8 feet
 thence North 04 Degrees 50 Minutes 16 Seconds West 113.5 feet
 thence North 02 Degrees 20 Minutes 54 Seconds West 123.1 feet
 thence North 01 Degrees 05 Minutes 51 Seconds West 127.9 feet
 thence North 02 Degrees 22 Minutes 31 Seconds West 121.4 feet
 thence North 14 Degrees 08 Minutes 52 Seconds East 86.4 feet
 thence North 00 Degrees 32 Minutes 03 Seconds West 109.9 feet
 thence North 00 Degrees 13 Minutes 24 Seconds West 134.5 feet
 thence North 02 Degrees 02 Minutes 22 Seconds West 134.5 feet
 thence North 29 Degrees 36 Minutes 38 Seconds East 81.4 feet
 thence North 14 Degrees 42 Minutes 49 Seconds East 83.2 feet
 thence North 19 Degrees 24 Minutes 09 Seconds West 88.5 feet
 thence North 05 Degrees 38 Minutes 44 Seconds East 62.7 feet
 thence North 03 Degrees 15 Minutes 54 Seconds East 67.4 feet
 thence North 05 Degrees 25 Minutes 06 Seconds West 85.6 feet
 thence North 00 Degrees 43 Minutes 16 Seconds West 105 feet
 thence North 02 Degrees 45 Minutes 31 Seconds East 108.4 feet
 thence North 02 Degrees 40 Minutes 01 Seconds East 111.7 feet
 thence North 04 Degrees 37 Minutes 38 Seconds East 116.9 feet
 thence North 01 Degrees 44 Minutes 02 Seconds East 116.5 feet
 thence North 07 Degrees 32 Minutes 46 Seconds West 120.7 feet
 thence North 00 Degrees 43 Minutes 58 Seconds West 101.7 feet
 thence North 01 Degrees 13 Minutes 41 Seconds West 86.9 feet
 thence North 00 Degrees 32 Minutes 03 Seconds West 109.9 feet
 thence North 06 Degrees 01 Minutes 18 Seconds East 138.6 feet
 thence North 06 Degrees 38 Minutes 09 Seconds East 166.9 feet
 thence North 04 Degrees 09 Minutes 02 Seconds East 187.5 feet
 thence North 02 Degrees 52 Minutes 03 Seconds East 203.7 feet
 thence North 01 Degrees 32 Minutes 44 Seconds East 206.7 feet
 thence North 02 Degrees 18 Minutes 06 Seconds East 190.4 feet
 thence North 00 Degrees 42 Minutes 26 Seconds West 164 feet
 thence North 00 Degrees 35 Minutes 25 Seconds West 165.6 feet

thence North 00 Degrees 40 Minutes 41 Seconds East 252.6 feet
 thence North 01 Degrees 39 Minutes 28 Seconds East 111.6 feet
 thence North 00 Degrees 21 Minutes 48 Seconds West 182 feet
 thence North 00 Degrees 15 Minutes 00 Seconds East 183.7 feet
 thence North 01 Degrees 33 Minutes 53 Seconds West 156.4 feet
 thence North 01 Degrees 31 Minutes 53 Seconds West 32.2 feet
 thence North 02 Degrees 55 Minutes 49 Seconds West 190.4 feet
 thence North 02 Degrees 16 Minutes 15 Seconds East 185.5 feet
 thence North 07 Degrees 20 Minutes 28 Seconds East 168.8 feet
 thence North 02 Degrees 31 Minutes 23 Seconds West 4721.7 feet
 thence North 02 Degrees 31 Minutes 23 Seconds West 5293.2 feet
 thence North 02 Degrees 31 Minutes 28 Seconds West 821.6 feet
 thence North 02 Degrees 31 Minutes 27 Seconds West 5335 feet
 thence North 02 Degrees 31 Minutes 29 Seconds West 2093.7 feet
 thence North 02 Degrees 10 Minutes 44 Seconds East 14.8 feet
 thence North 05 Degrees 36 Minutes 39 Seconds West 100.5 feet
 thence North 01 Degrees 13 Minutes 49 Seconds West 86.9 feet
 thence North 00 Degrees 06 Minutes 24 Seconds East 159.1 feet
 thence North 02 Degrees 06 Minutes 47 Seconds West 96.8 feet
 thence North 00 Degrees 35 Minutes 25 Seconds West 167.3 feet
 thence North 02 Degrees 29 Minutes 47 Seconds East 144.5 feet
 thence North 02 Degrees 36 Minutes 13 Seconds West 142.8 feet
 thence North 00 Degrees 35 Minutes 18 Seconds West 168.9 feet
 thence North 00 Degrees 13 Minutes 27 Seconds West 132.8 feet
 thence North 02 Degrees 39 Minutes 52 Seconds East 111.7 feet
 thence North 01 Degrees 38 Minutes 37 Seconds East 93.5 feet
 thence North 02 Degrees 06 Minutes 48 Seconds West 96.8 feet
 thence North 00 Degrees 31 Minutes 30 Seconds West 118.1 feet
 thence North 06 Degrees 09 Minutes 07 Seconds West 123.6 feet
 thence North 09 Degrees 38 Minutes 41 Seconds West 118 feet
 thence North 23 Degrees 23 Minutes 29 Seconds West 99.8 feet
 thence North 22 Degrees 37 Minutes 44 Seconds West 113.4 feet
 thence North 21 Degrees 37 Minutes 26 Seconds West 128.5 feet
 thence North 19 Degrees 33 Minutes 23 Seconds West 133.7 feet
 thence North 23 Degrees 45 Minutes 16 Seconds West 142.9 feet
 thence North 22 Degrees 16 Minutes 33 Seconds West 160.9 feet
 thence North 22 Degrees 10 Minutes 02 Seconds West 151.9 feet
 thence North 22 Degrees 51 Minutes 12 Seconds West 152.6 feet
 thence North 22 Degrees 26 Minutes 15 Seconds West 129.2 feet
 thence North 21 Degrees 57 Minutes 41 Seconds West 84.7 feet
 thence North 21 Degrees 48 Minutes 02 Seconds West 47.6 feet
 thence North 26 Degrees 30 Minutes 46 Seconds West 40.2 feet
 thence North 26 Degrees 00 Minutes 25 Seconds West 36.4 feet
 thence North 22 Degrees 51 Minutes 27 Seconds West 54.1 feet
 thence North 22 Degrees 50 Minutes 34 Seconds West 22.2 feet
 thence North 24 Degrees 10 Minutes 05 Seconds West 130.8 feet
 thence North 22 Degrees 25 Minutes 37 Seconds West 134.5 feet
 thence North 17 Degrees 52 Minutes 14 Seconds West 44.7 feet
 thence North 33 Degrees 53 Minutes 54 Seconds East 63.5 feet

thence North 37 Degrees 12 Minutes 08 Seconds East 53.8 feet
 thence North 27 Degrees 35 Minutes 30 Seconds East 96.5 feet
 thence North 18 Degrees 06 Minutes 56 Seconds East 126.2 feet
 thence North 12 Degrees 12 Minutes 01 Seconds East 161.3 feet
 thence North 11 Degrees 46 Minutes 22 Seconds East 177.8 feet
 thence North 25 Degrees 21 Minutes 02 Seconds East 178.4 feet
 thence North 38 Degrees 31 Minutes 32 Seconds East 189.6 feet
 thence North 43 Degrees 03 Minutes 34 Seconds East 194.2 feet
 thence North 24 Degrees 48 Minutes 09 Seconds East 186.6 feet
 thence North 05 Degrees 30 Minutes 48 Seconds East 220.9 feet
 thence North 02 Degrees 51 Minutes 48 Seconds West 218.3 feet
 thence North 04 Degrees 16 Minutes 15 Seconds West 207.1 feet
 thence North 00 Degrees 10 Minutes 19 Seconds West 193.5 feet
 thence North 00 Degrees 15 Minutes 10 Seconds East 182 feet
 thence North 01 Degrees 14 Minutes 52 Seconds West 170.6 feet
 thence North 06 Degrees 55 Minutes 14 Seconds West 155.2 feet
 thence North 18 Degrees 07 Minutes 34 Seconds West 237.6 feet more or less to **the ending**

point at: 40 degrees 57 minutes 41.85 seconds North Latitude and -114 degrees 00 minutes 47.52 seconds West Longitude, which can be converted to mapping accuracy State Plane Utah Central Zone NAD 83 feet coordinates of X = 946,314.5 feet and Y = 7,528,802.9 feet.