

**Acknowledgment and
Notice of Acknowledgment
of Acceptance of R.S. 2477
Right-of-Way Grant**

THE STATE OF UTAH

TO ALL WHOM THESE PRESENTS SHALL COME, Greeting:

Know ye, This is an Acknowledgment and Notice of Acknowledgment made under Utah Code Sections 72-5-309 through 310 inclusive, that the grant of the United States of America of "the right of way for the construction of highways over public lands, not reserved for public uses" under United States Revised Statutes 2477 (43 U.S.C. Section 932 (repealed October 21, 1976, with proviso recognizing the validity of rights-of-way already established)) was accepted for and on behalf of the State of Utah and its political subdivision Tooele County as it pertains to the highway located in Tooele County known as North Lakeside Drive; County Road Number: tc02229; State Geographic Information Database (SGID) Road Identification Number: RD230036. Total road length is 9.54 miles more or less.

The reason for this Acknowledgment and Notice of Acknowledgment includes, but is not limited to, the fact that the road was constructed, mechanically, or by continuous use as a public highway for a period of at least ten years, over public lands not reserved for public uses, prior to the earlier of (a) the October 21, 1976 repeal of R.S. 2477 or (b) the date the servient estate was reserved for public uses.

This Acknowledgment and Notice of Acknowledgment applies only to the segments of the road that traverse land owned by the Bureau of Land Management, United States Department of the Interior, and does not apply to segments of the road that traverse land owned by any other person or entity. The State of Utah and its political subdivisions reserve the right to make further acknowledgments and notices of acknowledgment with regard to road segments that traverse land owned by other entities, including the United States of America, through one or more of its agencies.

A printed copy of a map showing the location of the road in said county is appended hereto as "Attachment 1," a printed copy of representative photos of the road is appended hereto as "Attachment 2," a printed copy of a description of the beginning and ending points of the entire road together with a list of Townships, Ranges and Sections that may be traversed by the road in said county is appended hereto as "Attachment 3," and a printed copy of the Road Centerline Description Cover Page(s) is appended hereto as "Attachment 4." The Appendices listed in "Attachment 4" that contain the actual road centerline descriptions are incorporated herein by reference. Affidavits provided by individuals familiar with the road are appended hereto as "Attachment 5."

A printed copy of this Acknowledgment and Notice of Acknowledgment, together with its Attachments and Appendices, may be viewed and/or obtained at the office of the Utah State Archives.

An electronic copy of this Acknowledgment and Notice of Acknowledgment, together with its Attachments and Appendices, may be viewed and/or downloaded as read-only PDF (Portable Document Format) files via the

Internet at <http://recorded2477roads.utah.gov>.

The owner of the servient estate in the land underlying the road-segments subject to this Acknowledgment and Notice is believed to be the United States of America through one or more of its agencies. Any of such agencies or any other person with a servient ownership claim or a competing dominant estate right-of-way ownership claim, may file a petition in the State District Court for Salt Lake County for a decision regarding the correctness of this Acknowledgment. A claimant shall file a petition within sixty (60) days after receipt of this Notice.

In Witness Whereof, I, John Harja, the official designee of the Governor of the State of Utah, in conformity to the laws of the State (Utah Code Sections 72-5-308 through 310 inclusive), have caused this Acknowledgment and Notice of Acknowledgment to be made.

Signed by my hand in Salt Lake City, Utah, the 20th day of June, 2008.

By the Governor's Designee



John Harja

CERTIFICATION

State of Utah)
 : ss
County of Salt Lake)

I hereby certify that the signer of the foregoing document, John Harja, is personally known by me, has made a voluntary signature and taken an oath stating that he is the official designee of the Governor of the State of Utah and is authorized to sign this document on the Governor's behalf pursuant to Utah Code Section 72-5-309. He further vouched that, based upon information and belief, the facts alleged therein are true.

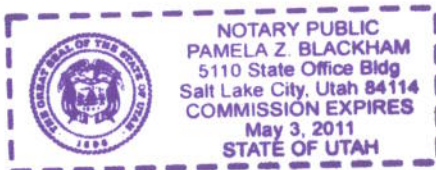
Dated this 20th day of June, 2008.

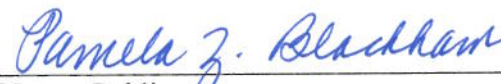

Notary Public

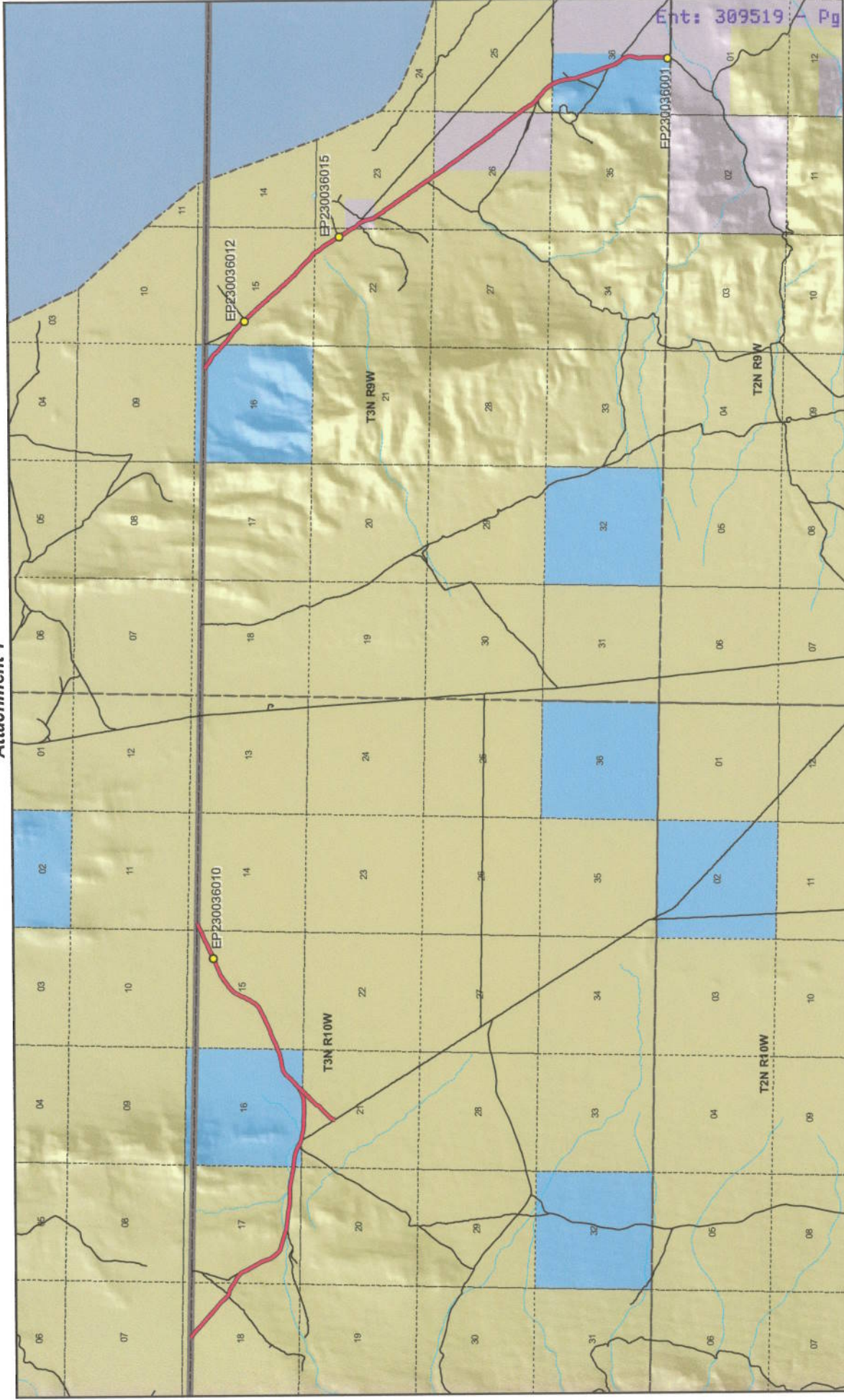

Ent: 309519 Pg 3 of 13

Map prepared by the State of Utah
Automated Geographic Reference Center
Room 5130 State Office Building
Salt Lake City, Utah 84114
Jun 16, 2008



North Lakeside Drive - Tooele County SGID RD_ID RD230036

- | | |
|--|--|
| Land Ownership Categories
<ul style="list-style-type: none"> BLM Private SITLA, State Trust Land USFS, National Forest State Parks and Recreation Tribal, Indian Reservation NPS, National Park | Transportation Network
<ul style="list-style-type: none"> North Lakeside Drive Other Roads Title V: Issued Or Under Consideration By BLM Or County Photo Event Point Section = 1 Mile |
|--|--|



1:71,692
1 inch equals 1.1 miles





EP230036001



EP230036010



EP230036012



EP230036015

EP000000000

EP000000000

North Lakeside Drive - Tooele County
SGID RD_ID RD230036

Map prepared by the State of Utah
 Automated Geographic Reference Center
 Room 5130 State Office Building
 Salt Lake City, Utah 84114
 June 18, 2008



Attachment 3

Beginning & Ending Points and Township, Range, and Section References For:

Popular Name: North Lakeside Drive

County: Tooele

County Road Number: tc02229

State Geographic Information Database (SGID) Road Identification Number: RD230036.

Total Road Length: 9.54 miles more or less.

Beginning at a point on the road centerline located at 40 degrees 59 minutes 59.84 seconds North Latitude and -113 degrees 01 minutes 04.26 seconds West Longitude, which can be converted to mapping accuracy State Plane Utah Central Zone NAD 83 feet coordinates of X = 1,221,414.4 feet and Y = 7,536,572.6 feet based on the US Survey Foot conversion.

Ending at a point on the road centerline located at 40 degrees 56 minutes 35.05 seconds North Latitude and -112 degrees 48 minutes 29.21 seconds West Longitude, which can be converted to mapping accuracy State Plane Utah Central Zone NAD 83 feet coordinates of X = 1,279,004.7 feet and Y = 7,514,932.5 feet based on the US Survey Foot conversion.

This road may traverse:

Township 3 North Range 10 West, Section(s) 14,15,16,17,18,21, Salt Lake Base & Meridian
Township 3 North Range 9 West, Section(s) 15,16,22,23,25,26,36, Salt Lake Base & Meridian
See Attachment 1 above for a cartographic depiction of the course of this road.

Attachment 4 Road Centerline Description Cover Page(s)

Popular Name: North Lakeside Drive

County: Tooele

County Road Number: tc02229

State Geographic Information Database (SGID) Road Identification Number: RD230036.

Total Road Length: 9.54 miles more or less.

Centerline Descriptions Of Road-Segments That Cross Over Federally Owned Land, Derived From Global Positioning System Data And Cross-checked against USGS Digital Orthophoto Quadrangles Compiled By The Utah Automated Geographic Reference Center And Entered Into The State Geographic Information Database (SGID).

Road-Segments Listed by SGID Road Identification Number (RD_ID)	Road-Segment Numbers	Believed Ownership Of Servient Estate	Approximate Segment Length	See Attached Appendix
RD230036	001	BLM	1.82 Miles	A
RD230036	002	ST	0.26 Miles	(not shown)
RD230036	003	BLM	0.35 Miles	B
RD230036	004	ST	0.08 Miles	(not shown)
RD230036	005	ST	0.05 Miles	(not shown)
RD230036	006	BLM	0.37 Miles	C
RD230036	007	ST	0.39 Miles	(not shown)
RD230036	008	BLM	1.31 Miles	D
RD230036	009	ST	0.26 Miles	(not shown)
RD230036	010	BLM	1.49 Miles	E
RD230036	011	PVT	0.21 Miles	(not shown)
RD230036	012	BLM	0.7 Miles	F
RD230036	013	PVT	0.83 Miles	(not shown)
RD230036	014	BLM	0.38 Miles	G
RD230036	015	ST	1.04 Miles	(not shown)
		Total Road Length	9.54	_____

* Indicates that a Title V permit will be requested, is in process, or has been issued.

† Indicates that road-segments crossing Forest Service land are under consideration by the state and county as of the date of this Acknowledgment and Notice of Acknowledgment.

Attachment 5

AFFIDAVIT OF GERALD E. BERTAGNOLE

NORTH LAKESIDE DRIVE

COUNTY ROAD NUMBER tc02229

TOOELE COUNTY, UTAH

State of Utah)
 : ss.
County of Tooele)

GERALD E. BERTAGNOLE, being first duly sworn, deposes and states as follows:

1. I am an adult competent to testify about the matters set forth below based upon my personal knowledge. My family has owned property in Tooele County since 1933. I have had grazing allotments in various parts of Tooele County since 1936 and continuing to the present.

2. I have traveled and am familiar with a road in Tooele County known as North Lakeside Drive. I am also familiar with the land the road traverses. When I first used and observed the road in the late 1930s it followed the same route as in 2006 when I last observed it. Attached is a Tooele County map showing North Lakeside Drive. To the best of my knowledge and based upon my use of and familiarity with this road and the land it traverses, the location and route of the road are correctly illustrated on the attached map. The County also identifies this road according to the road number listed above.

3. I have observed that the road has been open to the public for all to use, to come and go as they pleased, since at least as early as the late 1930s and continuing through 1976 to 2006. Throughout this time period I have observed travel on the road by

various means, including cars, pickups, ATVs, military vehicles and jeeps. Throughout this time period, the road has been used daily for more than ten continuous years prior to 1976, and was so used in 2006.

4. Throughout the time period from the late 1930s to 2006, I have used the road myself for livestock operations and travel in and through the area.

5. Throughout the time period described in the previous paragraph, I observed vehicles using the road at various times for the uses described in the previous paragraph, plus hunting, camping, historical research, recreation, government access and communication towers access.

6. It is also the reputation in the community that this road has been open to the public for all to use, to come and go as they pleased, since at least as early as the early 1930s.

7. Prior to 1976, I observed the graded surface of the road.

Dated this 3 day of June, 2008.

GERALD E. BERTAGNOLE

SUBSCRIBED AND SWORN to before me this 3rd day of June, 2008.

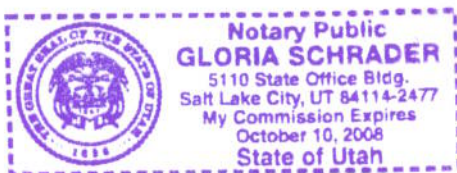

NOTARY PUBLIC

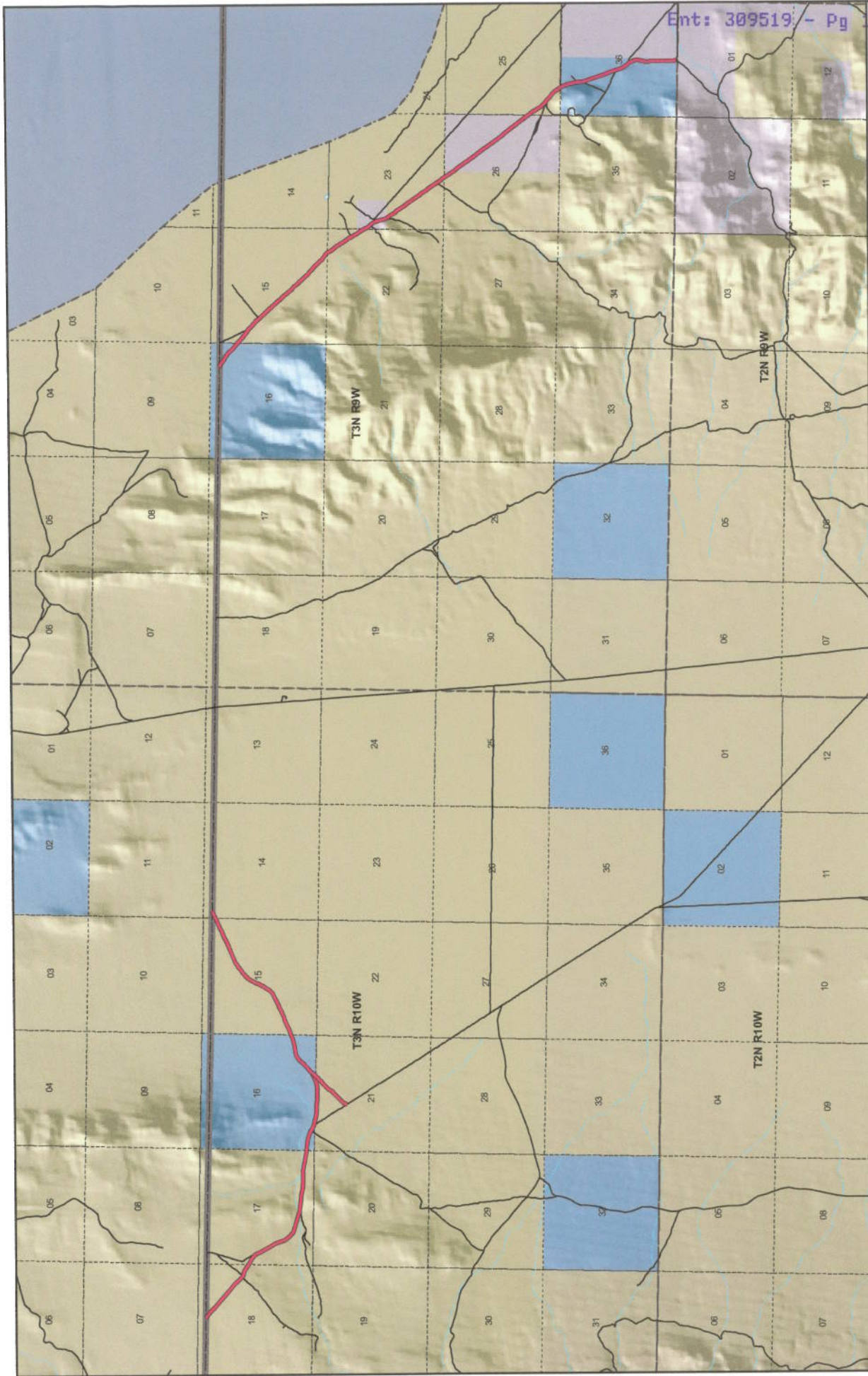

Ent: 309519 - Pg 0 of 13



1:71,692
1 inch equals 1.1 miles



Map prepared by the State of Utah
Automated Geographic Information Center
Room 5130 State Office Building
Salt Lake City, Utah 84114
Apr 16, 2008



Tooele County **North Lakeside Drive** **County Unique - tc-02229**

Transportation Network
 North Lakeside Drive
 State / U.S. Highway
 Local Roads

Misc
 City / Town
 Municipalities
 Section = 1 Mile

Land Ownership Categories
 BLM
 Private
 SITLA, State Trust Land
 USFS, National Forest
 State Park



AFFIDAVIT OF DOUGLAS F. ANDERSON

NORTH LAKESIDE DRIVE

COUNTY ROAD NUMBER 02229

TOOELE COUNTY, UTAH

State of Utah)
 : ss.
County of Tooele)

DOUGLAS F. ANDERSON, being first duly sworn, deposes and states as follows:

1. I am an adult competent to testify about the matters set forth below based upon my personal knowledge. I was born and raised in Granstville, Tooele County, Utah and resided there from 1934 to 1952. I have resided in Salt Lake County for the past 48 years. My parents resided in Tooele County from the early 1900s to the early 1990s.

2. I have traveled and am familiar with a road in Tooele County known as North Lakeside Drive. I am also familiar with the land the road traverses. When I first used and observed the road in the early 1950s it followed the same route as in 2007 when I last observed it. Attached is a Tooele County map showing North Lakeside Drive. To the best of my knowledge and based upon my use of and familiarity with this road and the land it traverses, the location and route of the road are correctly illustrated on the attached map. The County also identifies this road according to the road number listed above.

3. I have observed that the road has been open to the public for all to use, to come and go as they pleased, since at least as early as the early 1950s and continuing through 1976 to 2007. Throughout this time period I have observed travel on the road by

various means, including pickups, cars, ATVs, motorcycles, and jeeps. Throughout this time period, the road has been used weekly, weather permitting for more than ten continuous years prior to 1976, and was so used in 2007.

4. Throughout the time period from the early 1950s to 2007, I have used the road myself for hunting, livestock operations and travel in and through the area.

5. Throughout the time period described in the previous paragraph, I observed vehicles using the road at various times for the uses described in the previous paragraph, plus government access, communication tower access and recreation.

6. It is also the reputation in the community that this road has been open to the public for all to use, to come and go as they pleased, since at least as early as the early 1950s.

7. Prior to 1976, I observed the graded surface of the road.

Dated this 1st day of May, 2008.

Douglas F. Anderson
DOUGLAS F. ANDERSON

SUBSCRIBED AND SWORN to before me this 1st day of May, 2008.

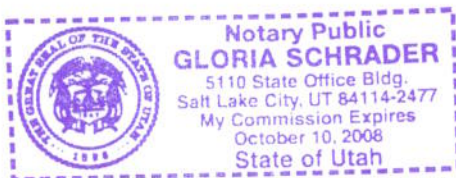

Gloria Schrader
NOTARY PUBLIC

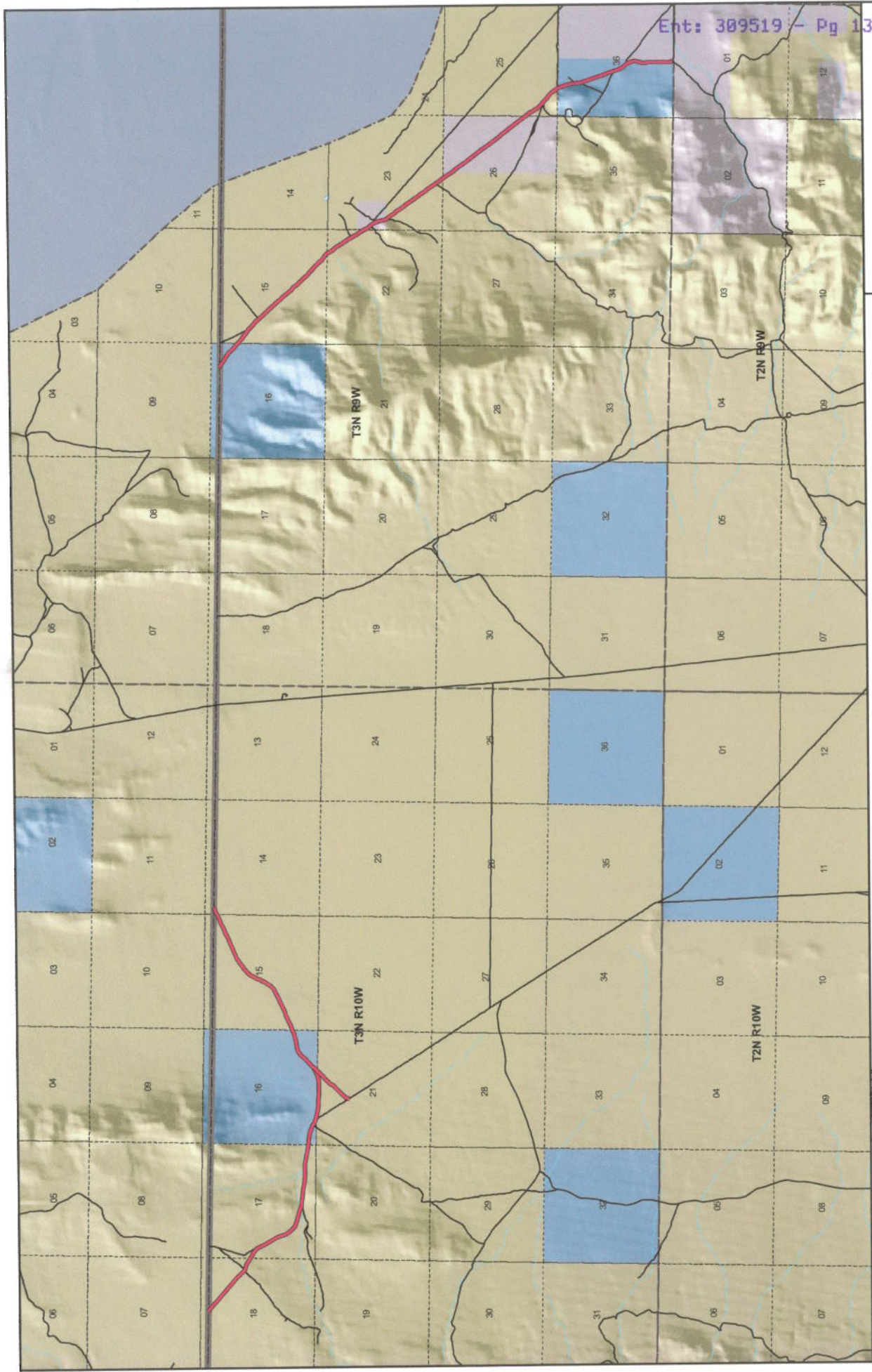

Ent: 309519 - Pg 13 of 13



1:71,692
1 inch equals 1.1 miles



Map prepared by the State of Utah
Automated Geographic Reference Center
AGRC
Room 5130 State Office Building
Salt Lake City, UT 84114
April 16, 2008



Tooele County North Lakeside Drive County Unique - tc02229

- Land Ownership Categories**

 - BLM
 - Private
 - SITLA, State Trust Land
 - USFS, National Forest
 - State Park
- Misc**

 - Wildlife Reserve
 - Military
 - Wilderness
 - Tribal
- Transportation Network**

 - North Lakeside Drive
 - State / U.S. Highway
 - Local Roads
- City / Town**

 - Municipalities
 - Section = 1 Mile



Appendix A to Attachment 4

Popular Name: North Lakeside Drive

County: Tooele

County Road Number: tc02229

State Geographic Information Database (SGID) Road Identification Number: RD230036.

Road-Segment Number: 001

Road-Segment Length: 1.82 miles more or less.

Believed owner of the land underlying this road-segment is: Bureau of Land Management.

The following description is based upon the geographic coordinate system using the NAD83 Datum. The source is GPS mapping grade data as indicated in the metadata and/or the transportation data model of the State of Utah Geographic Information Database (SGID).

The road-segment itself is the monument that is identified by its physical presence on the land. The location of said physical presence is closely approximated by mapping grade Global Positioning System (GPS) data. Said data are checked against the corresponding gray-scale 1-meter Digital Orthophoto Quadrangles published by the United States Geological Survey (USGS) to verify a reasonable degree of accuracy. In circumstances where accurate satellite signal acquisition is not possible, such as deep, narrow canyons or under a canopy of dense foliage, or where very sharp curves in the road make accuracy questionable, such portions of the road were digitized from the corresponding gray-scale 1-meter Digital Orthophoto Quadrangles published by the United States Geological Survey (USGS).

This road-segment may traverse:

Township 3 North Range 10 West, Section(s) 17,18, Salt Lake Base & Meridian

The following description closely approximates the location of the centerline of the physical monument (North Lakeside Drive)-- Segment 001 based on mapping grade Global Positioning System (GPS) data as defined above:

Beginning at a point on the road center line located at 40 degrees 59 minutes 59.84 seconds North Latitude and -113 degrees 01 minutes 04.26 seconds West Longitude, which can be converted to mapping accuracy State Plane Utah Central Zone NAD 83 feet coordinates of X = 1,221,414.4 feet and Y = 7,536,572.6 feet; thence the following courses along the said road center line:

thence South 54 Degrees 19 Minutes 28 Seconds East	40.2 feet
thence South 51 Degrees 10 Minutes 21 Seconds East	288.3 feet
thence South 47 Degrees 49 Minutes 03 Seconds East	291.2 feet
thence South 47 Degrees 59 Minutes 24 Seconds East	287.3 feet
thence South 48 Degrees 41 Minutes 31 Seconds East	298.7 feet
thence South 50 Degrees 08 Minutes 03 Seconds East	292.2 feet
thence South 49 Degrees 56 Minutes 10 Seconds East	296.1 feet
thence South 47 Degrees 50 Minutes 28 Seconds East	293.8 feet
thence South 43 Degrees 44 Minutes 25 Seconds East	239.3 feet
thence South 41 Degrees 37 Minutes 06 Seconds East	174.6 feet
thence South 46 Degrees 56 Minutes 33 Seconds East	16.7 feet

thence South 53 Degrees 28 Minutes 54 Seconds East 49.2 feet
 thence South 72 Degrees 49 Minutes 33 Seconds East 6.5 feet
 thence South 72 Degrees 18 Minutes 13 Seconds East 30.7 feet
 thence South 75 Degrees 33 Minutes 02 Seconds East 167 feet
 thence South 58 Degrees 17 Minutes 58 Seconds East 213.3 feet
 thence South 57 Degrees 02 Minutes 11 Seconds East 190.5 feet
 thence South 57 Degrees 02 Minutes 23 Seconds East 45.5 feet
 thence South 61 Degrees 51 Minutes 47 Seconds East 258 feet
 thence South 49 Degrees 30 Minutes 43 Seconds East 239.9 feet
 thence South 49 Degrees 59 Minutes 13 Seconds East 8.6 feet
 thence South 28 Degrees 08 Minutes 49 Seconds East 259.7 feet
 thence South 27 Degrees 26 Minutes 34 Seconds East 287.5 feet
 thence South 30 Degrees 51 Minutes 58 Seconds East 251.4 feet
 thence South 30 Degrees 49 Minutes 16 Seconds East 228.4 feet
 thence South 17 Degrees 26 Minutes 10 Seconds East 233.4 feet
 thence South 21 Degrees 47 Minutes 47 Seconds East 245 feet
 thence South 32 Degrees 18 Minutes 11 Seconds East 261 feet
 thence South 49 Degrees 36 Minutes 24 Seconds East 256.4 feet
 thence South 70 Degrees 14 Minutes 22 Seconds East 262.4 feet
 thence South 72 Degrees 17 Minutes 01 Seconds East 275.1 feet
 thence South 73 Degrees 15 Minutes 49 Seconds East 273.6 feet
 thence South 73 Degrees 01 Minutes 19 Seconds East 225.8 feet
 thence South 81 Degrees 28 Minutes 14 Seconds East 10.6 feet
 thence South 81 Degrees 28 Minutes 14 Seconds East 10.6 feet
 thence South 82 Degrees 20 Minutes 47 Seconds East 106 feet
 thence South 84 Degrees 18 Minutes 07 Seconds East 171.3 feet
 thence South 84 Degrees 27 Minutes 54 Seconds East 224 feet
 thence South 82 Degrees 22 Minutes 15 Seconds East 248.2 feet
 thence South 80 Degrees 31 Minutes 54 Seconds East 259.7 feet
 thence South 86 Degrees 50 Minutes 10 Seconds East 267.6 feet
 thence South 89 Degrees 40 Minutes 31 Seconds East 278.3 feet
 thence South 86 Degrees 23 Minutes 16 Seconds East 284.8 feet
 thence South 83 Degrees 31 Minutes 25 Seconds East 289.8 feet
 thence South 80 Degrees 49 Minutes 27 Seconds East 287.5 feet
 thence South 78 Degrees 06 Minutes 53 Seconds East 278.7 feet
 thence South 82 Degrees 27 Minutes 52 Seconds East 85.1 feet more or less to **the ending**
point at: 40 degrees 59 minutes 015.2 seconds North Latitude and -112 degrees 59 minutes 23.25 seconds
 West Longitude, which can be converted to mapping accuracy State Plane Utah Central Zone NAD 83 feet
 coordinates of X = 1,229,084.4 feet and Y = 7,531,924.8 feet.

Appendix B to Attachment 4

Popular Name: North Lakeside Drive

County: Tooele

County Road Number: tc02229

State Geographic Information Database (SGID) Road Identification Number: RD230036.

Road-Segment Number: 003

Road-Segment Length: 0.35 miles more or less.

Believed owner of the land underlying this road-segment is: Bureau of Land Management.

The following description is based upon the geographic coordinate system using the NAD83 Datum. The source is GPS mapping grade data as indicated in the metadata and/or the transportation data model of the State of Utah Geographic Information Database (SGID).

The road-segment itself is the monument that is identified by its physical presence on the land. The location of said physical presence is closely approximated by mapping grade Global Positioning System (GPS) data. Said data are checked against the corresponding gray-scale 1-meter Digital Orthophoto Quadrangles published by the United States Geological Survey (USGS) to verify a reasonable degree of accuracy. In circumstances where accurate satellite signal acquisition is not possible, such as deep, narrow canyons or under a canopy of dense foliage, or where very sharp curves in the road make accuracy questionable, such portions of the road were digitized from the corresponding gray-scale 1-meter Digital Orthophoto Quadrangles published by the United States Geological Survey (USGS).

This road-segment may traverse:

Township 3 North Range 10 West, Section(s) 21, Salt Lake Base & Meridian

The following description closely approximates the location of the centerline of the physical monument (North Lakeside Drive)-- Segment 003 based on mapping grade Global Positioning System (GPS) data as defined above:

Beginning at a point on the road center line located at 40 degrees 59 minutes 11.69 seconds North Latitude and -112 degrees 59 minutes 05.84 seconds West Longitude, which can be converted to mapping accuracy State Plane Utah Central Zone NAD 83 feet coordinates of X = 1,230,413.5 feet and Y = 7,531,547.5 feet; thence the following courses along the said road center line:

thence South 77 Degrees 39 Minutes 59 Seconds East	66.8 feet
thence South 81 Degrees 03 Minutes 16 Seconds East	223.4 feet
thence South 84 Degrees 02 Minutes 12 Seconds East	238.7 feet
thence South 86 Degrees 22 Minutes 02 Seconds East	236.2 feet
thence South 88 Degrees 03 Minutes 48 Seconds East	246.6 feet
thence South 89 Degrees 13 Minutes 34 Seconds East	250.7 feet
thence South 89 Degrees 59 Minutes 38 Seconds East	263.5 feet
thence North 82 Degrees 01 Minutes 50 Seconds East	259.9 feet
thence North 69 Degrees 14 Minutes 00 Seconds East	78.4 feet

point at: 40 degrees 59 minutes 11.63 seconds North Latitude and -112 degrees 58 minutes 41.71 seconds West Longitude, which can be converted to mapping accuracy State Plane Utah Central Zone NAD 83 feet

coordinates of X = 1,232,263.9 feet and Y = 7,531,510.8 feet.

Appendix C to Attachment 4

Popular Name: North Lakeside Drive

County: Tooele

County Road Number: tc02229

State Geographic Information Database (SGID) Road Identification Number: RD230036.

Road-Segment Number: 006

Road-Segment Length: 0.37 miles more or less.

Believed owner of the land underlying this road-segment is: Bureau of Land Management.

The following description is based upon the geographic coordinate system using the NAD83 Datum. The source is GPS mapping grade data as indicated in the metadata and/or the transportation data model of the State of Utah Geographic Information Database (SGID).

The road-segment itself is the monument that is identified by its physical presence on the land. The location of said physical presence is closely approximated by mapping grade Global Positioning System (GPS) data. Said data are checked against the corresponding gray-scale 1-meter Digital Orthophoto Quadrangles published by the United States Geological Survey (USGS) to verify a reasonable degree of accuracy. In circumstances where accurate satellite signal acquisition is not possible, such as deep, narrow canyons or under a canopy of dense foliage, or where very sharp curves in the road make accuracy questionable, such portions of the road were digitized from the corresponding gray-scale 1-meter Digital Orthophoto Quadrangles published by the United States Geological Survey (USGS).

This road-segment may traverse:

Township 3 North Range 10 West, Section(s) 21, Salt Lake Base & Meridian

The following description closely approximates the location of the centerline of the physical monument (North Lakeside Drive)-- Segment 006 based on mapping grade Global Positioning System (GPS) data as defined above:

Beginning at a point on the road center line located at 40 degrees 59 minutes 11.62 seconds North Latitude and -112 degrees 58 minutes 38.72 seconds West Longitude, which can be converted to mapping accuracy State Plane Utah Central Zone NAD 83 feet coordinates of X = 1,232,493.2 feet and Y = 7,531,506.2 feet; thence the following courses along the said road center line:

thence South 45 Degrees 33 Minutes 38 Seconds West 19 feet
thence South 47 Degrees 30 Minutes 41 Seconds West 46.5 feet
thence South 44 Degrees 21 Minutes 40 Seconds West 46.2 feet
thence South 47 Degrees 30 Minutes 41 Seconds West 46.5 feet
thence South 46 Degrees 02 Minutes 46 Seconds West 47.6 feet
thence South 47 Degrees 30 Minutes 41 Seconds West 46.5 feet
thence South 44 Degrees 04 Minutes 13 Seconds West 45.9 feet
thence South 44 Degrees 21 Minutes 40 Seconds West 46.2 feet
thence South 45 Degrees 32 Minutes 22 Seconds West 44.8 feet
thence South 47 Degrees 30 Minutes 41 Seconds West 46.5 feet
thence South 45 Degrees 49 Minutes 49 Seconds West 45 feet

thence South 47 Degrees 05 Minutes 08 Seconds West 43.7 feet
 thence South 44 Degrees 04 Minutes 13 Seconds West 45.9 feet
 thence South 45 Degrees 16 Minutes 43 Seconds West 42.2 feet
 thence South 46 Degrees 54 Minutes 50 Seconds West 41.1 feet
 thence South 43 Degrees 20 Minutes 49 Seconds West 40.8 feet
 thence South 48 Degrees 13 Minutes 31 Seconds West 37.2 feet
 thence South 46 Degrees 23 Minutes 05 Seconds West 38.3 feet
 thence South 44 Degrees 17 Minutes 19 Seconds West 36.9 feet
 thence South 42 Degrees 01 Minutes 46 Seconds West 35.5 feet
 thence South 30 Degrees 36 Minutes 46 Seconds West 38.3 feet
 thence South 23 Degrees 45 Minutes 48 Seconds West 37.7 feet
 thence South 23 Degrees 45 Minutes 48 Seconds West 37.7 feet
 thence South 30 Degrees 36 Minutes 46 Seconds West 38.3 feet
 thence South 38 Degrees 41 Minutes 42 Seconds West 38 feet
 thence South 46 Degrees 43 Minutes 09 Seconds West 38.5 feet
 thence South 46 Degrees 36 Minutes 06 Seconds West 40.9 feet
 thence South 44 Degrees 59 Minutes 03 Seconds West 39.7 feet
 thence South 48 Degrees 19 Minutes 47 Seconds West 39.8 feet
 thence South 44 Degrees 59 Minutes 03 Seconds West 39.7 feet
 thence South 46 Degrees 23 Minutes 05 Seconds West 38.3 feet
 thence South 44 Degrees 59 Minutes 03 Seconds West 39.7 feet
 thence South 43 Degrees 55 Minutes 26 Seconds West 36.7 feet
 thence South 44 Degrees 17 Minutes 19 Seconds West 36.9 feet
 thence South 46 Degrees 43 Minutes 09 Seconds West 38.5 feet
 thence South 46 Degrees 23 Minutes 05 Seconds West 38.3 feet
 thence South 44 Degrees 17 Minutes 19 Seconds West 36.9 feet
 thence South 44 Degrees 17 Minutes 19 Seconds West 36.9 feet
 thence South 44 Degrees 17 Minutes 19 Seconds West 36.9 feet
 thence South 45 Degrees 27 Minutes 21 Seconds West 33 feet
 thence South 43 Degrees 28 Minutes 48 Seconds West 34.1 feet
 thence South 42 Degrees 57 Minutes 52 Seconds West 31.6 feet
 thence South 45 Degrees 05 Minutes 11 Seconds West 30.4 feet
 thence South 44 Degrees 38 Minutes 57 Seconds West 30.2 feet
 thence South 42 Degrees 21 Minutes 30 Seconds West 29 feet
 thence South 40 Degrees 33 Minutes 48 Seconds West 26.1 feet
 thence South 41 Degrees 06 Minutes 15 Seconds West 26.3 feet
 thence South 31 Degrees 22 Minutes 22 Seconds West 21.2 feet
 thence South 21 Degrees 27 Minutes 02 Seconds West 23 feet
 thence South 22 Degrees 57 Minutes 14 Seconds West 23.2 feet
 thence South 13 Degrees 55 Minutes 48 Seconds West 18.6 feet
 thence South 19 Degrees 37 Minutes 56 Seconds West 19.2 feet
 thence South 08 Degrees 44 Minutes 22 Seconds West 16.6 feet
 thence South 01 Degrees 04 Minutes 52 Seconds West 13.1 feet
 thence South 12 Degrees 46 Minutes 59 Seconds West 10.1 feet
 thence South 08 Degrees 29 Minutes 27 Seconds West 14.9 feet more or less to **the ending**

point at: 40 degrees 58 minutes 57.04 seconds North Latitude and -112 degrees 58 minutes 55.23 seconds West Longitude, which can be converted to mapping accuracy State Plane Utah Central Zone NAD 83 feet coordinates of X = 1,231,202.2 feet and Y = 7,530,051.1 feet.

Appendix D to Attachment 4

Popular Name: North Lakeside Drive

County: Tooele

County Road Number: tc02229

State Geographic Information Database (SGID) Road Identification Number: RD230036.

Road-Segment Number: 008

Road-Segment Length: 1.31 miles more or less.

Believed owner of the land underlying this road-segment is: Bureau of Land Management.

The following description is based upon the geographic coordinate system using the NAD83 Datum. The source is GPS mapping grade data as indicated in the metadata and/or the transportation data model of the State of Utah Geographic Information Database (SGID).

The road-segment itself is the monument that is identified by its physical presence on the land. The location of said physical presence is closely approximated by mapping grade Global Positioning System (GPS) data. Said data are checked against the corresponding gray-scale 1-meter Digital Orthophoto Quadrangles published by the United States Geological Survey (USGS) to verify a reasonable degree of accuracy. In circumstances where accurate satellite signal acquisition is not possible, such as deep, narrow canyons or under a canopy of dense foliage, or where very sharp curves in the road make accuracy questionable, such portions of the road were digitized from the corresponding gray-scale 1-meter Digital Orthophoto Quadrangles published by the United States Geological Survey (USGS).

This road-segment may traverse:

Township 3 North Range 10 West, Section(s) 14,15, Salt Lake Base & Meridian

The following description closely approximates the location of the centerline of the physical monument (North Lakeside Drive)-- Segment 008 based on mapping grade Global Positioning System (GPS) data as defined above:

Beginning at a point on the road center line located at 40 degrees 59 minutes 23.02 seconds North Latitude and -112 degrees 58 minutes 014.4 seconds West Longitude, which can be converted to mapping accuracy State Plane Utah Central Zone NAD 83 feet coordinates of X = 1,234,377.2 feet and Y = 7,532,629.2 feet; thence the following courses along the said road center line:

thence North 67 Degrees 11 Minutes 20 Seconds East	28.1 feet
thence North 65 Degrees 43 Minutes 05 Seconds East	60.7 feet
thence North 67 Degrees 50 Minutes 51 Seconds East	61.8 feet
thence North 66 Degrees 27 Minutes 02 Seconds East	62.5 feet
thence North 67 Degrees 50 Minutes 51 Seconds East	61.8 feet
thence North 66 Degrees 27 Minutes 02 Seconds East	62.5 feet
thence North 66 Degrees 27 Minutes 02 Seconds East	62.5 feet
thence North 66 Degrees 27 Minutes 02 Seconds East	62.5 feet
thence North 66 Degrees 27 Minutes 02 Seconds East	62.5 feet
thence North 65 Degrees 48 Minutes 15 Seconds East	64.9 feet
thence North 68 Degrees 36 Minutes 42 Seconds East	64 feet
thence North 67 Degrees 08 Minutes 30 Seconds East	64.3 feet

thence North 65 Degrees 55 Minutes 14 Seconds East	65.2 feet
thence North 68 Degrees 30 Minutes 20 Seconds East	63.7 feet
thence North 67 Degrees 15 Minutes 11 Seconds East	64.6 feet
thence North 65 Degrees 48 Minutes 15 Seconds East	64.9 feet
thence North 68 Degrees 30 Minutes 20 Seconds East	63.7 feet
thence North 66 Degrees 34 Minutes 06 Seconds East	62.8 feet
thence North 65 Degrees 48 Minutes 15 Seconds East	64.9 feet
thence North 66 Degrees 27 Minutes 02 Seconds East	62.5 feet
thence North 67 Degrees 15 Minutes 11 Seconds East	64.6 feet
thence North 65 Degrees 04 Minutes 55 Seconds East	63.1 feet
thence North 65 Degrees 04 Minutes 55 Seconds East	63.1 feet
thence North 62 Degrees 33 Minutes 56 Seconds East	64.9 feet
thence North 63 Degrees 44 Minutes 33 Seconds East	63.8 feet
thence North 63 Degrees 44 Minutes 33 Seconds East	63.8 feet
thence North 65 Degrees 04 Minutes 55 Seconds East	63.1 feet
thence North 63 Degrees 44 Minutes 33 Seconds East	63.8 feet
thence North 64 Degrees 19 Minutes 03 Seconds East	61.4 feet
thence North 67 Degrees 50 Minutes 52 Seconds East	61.8 feet
thence North 64 Degrees 19 Minutes 03 Seconds East	61.4 feet
thence North 64 Degrees 48 Minutes 24 Seconds East	58.6 feet
thence North 63 Degrees 22 Minutes 04 Seconds East	59.3 feet
thence North 58 Degrees 41 Minutes 07 Seconds East	57.4 feet
thence North 54 Degrees 52 Minutes 17 Seconds East	57.5 feet
thence North 52 Degrees 10 Minutes 54 Seconds East	56.6 feet
thence North 47 Degrees 02 Minutes 06 Seconds East	55.7 feet
thence North 42 Degrees 59 Minutes 57 Seconds East	56.4 feet
thence North 39 Degrees 40 Minutes 46 Seconds East	53.6 feet
thence North 34 Degrees 12 Minutes 42 Seconds East	53.8 feet
thence North 34 Degrees 12 Minutes 42 Seconds East	53.8 feet
thence North 31 Degrees 15 Minutes 24 Seconds East	50.1 feet
thence North 29 Degrees 52 Minutes 28 Seconds East	43.7 feet
thence North 29 Degrees 23 Minutes 38 Seconds East	39.7 feet
thence North 27 Degrees 13 Minutes 25 Seconds East	33.3 feet
thence North 22 Degrees 59 Minutes 35 Seconds East	34 feet
thence North 25 Degrees 58 Minutes 21 Seconds East	34.8 feet
thence North 25 Degrees 47 Minutes 45 Seconds East	40.2 feet
thence North 27 Degrees 12 Minutes 07 Seconds East	42.6 feet
thence North 26 Degrees 54 Minutes 54 Seconds East	48 feet
thence North 26 Degrees 02 Minutes 39 Seconds East	49.5 feet
thence North 24 Degrees 46 Minutes 26 Seconds East	52.6 feet
thence North 24 Degrees 26 Minutes 57 Seconds East	52.4 feet
thence North 24 Degrees 02 Minutes 08 Seconds East	54 feet
thence North 25 Degrees 54 Minutes 28 Seconds East	54.9 feet
thence North 24 Degrees 26 Minutes 57 Seconds East	52.4 feet
thence North 27 Degrees 30 Minutes 31 Seconds East	52 feet
thence North 27 Degrees 43 Minutes 18 Seconds East	55.8 feet
thence North 29 Degrees 42 Minutes 05 Seconds East	53.1 feet
thence North 29 Degrees 23 Minutes 38 Seconds East	52.9 feet
thence North 35 Degrees 13 Minutes 42 Seconds East	52.4 feet

thence North 38 Degrees 50 Minutes 32 Seconds East	55 feet
thence North 42 Degrees 25 Minutes 04 Seconds East	53.6 feet
thence North 42 Degrees 40 Minutes 27 Seconds East	53.9 feet
thence North 48 Degrees 18 Minutes 05 Seconds East	54.6 feet
thence North 50 Degrees 45 Minutes 52 Seconds East	52.3 feet
thence North 53 Degrees 31 Minutes 20 Seconds East	55.7 feet
thence North 52 Degrees 17 Minutes 33 Seconds East	54.1 feet
thence North 54 Degrees 41 Minutes 02 Seconds East	57.3 feet
thence North 53 Degrees 33 Minutes 03 Seconds East	58.5 feet
thence North 53 Degrees 33 Minutes 03 Seconds East	58.5 feet
thence North 53 Degrees 23 Minutes 43 Seconds East	61 feet
thence North 53 Degrees 23 Minutes 43 Seconds East	61 feet
thence North 54 Degrees 27 Minutes 37 Seconds East	62.6 feet
thence North 54 Degrees 37 Minutes 57 Seconds East	62.9 feet
thence North 55 Degrees 38 Minutes 09 Seconds East	64.5 feet
thence North 58 Degrees 07 Minutes 12 Seconds East	62.8 feet
thence North 56 Degrees 41 Minutes 59 Seconds East	63.3 feet
thence North 61 Degrees 36 Minutes 42 Seconds East	62.8 feet
thence North 62 Degrees 33 Minutes 56 Seconds East	64.9 feet
thence North 63 Degrees 44 Minutes 33 Seconds East	63.8 feet
thence North 65 Degrees 55 Minutes 14 Seconds East	65.2 feet
thence North 67 Degrees 47 Minutes 41 Seconds East	66.1 feet
thence North 67 Degrees 54 Minutes 01 Seconds East	66.4 feet
thence North 66 Degrees 35 Minutes 52 Seconds East	67 feet
thence North 67 Degrees 54 Minutes 01 Seconds East	66.4 feet
thence North 67 Degrees 20 Minutes 34 Seconds East	69.2 feet
thence North 65 Degrees 19 Minutes 12 Seconds East	67.7 feet
thence North 65 Degrees 59 Minutes 19 Seconds East	69.5 feet
thence North 66 Degrees 05 Minutes 48 Seconds East	69.8 feet
thence North 65 Degrees 31 Minutes 41 Seconds East	72.3 feet
thence North 66 Degrees 43 Minutes 35 Seconds East	71.6 feet
thence North 65 Degrees 31 Minutes 41 Seconds East	72.3 feet
thence North 66 Degrees 09 Minutes 02 Seconds East	74.1 feet
thence North 65 Degrees 31 Minutes 41 Seconds East	72.3 feet
thence North 66 Degrees 15 Minutes 05 Seconds East	74.4 feet
thence North 64 Degrees 21 Minutes 07 Seconds East	73 feet
thence North 64 Degrees 21 Minutes 07 Seconds East	73 feet
thence North 65 Degrees 31 Minutes 41 Seconds East	72.3 feet
thence North 64 Degrees 21 Minutes 07 Seconds East	73 feet
thence North 65 Degrees 31 Minutes 41 Seconds East	72.3 feet
thence North 65 Degrees 31 Minutes 41 Seconds East	72.3 feet
thence North 65 Degrees 31 Minutes 41 Seconds East	72.3 feet
thence North 65 Degrees 31 Minutes 41 Seconds East	72.3 feet
thence North 65 Degrees 31 Minutes 41 Seconds East	72.3 feet
thence North 66 Degrees 43 Minutes 35 Seconds East	71.6 feet
thence North 64 Degrees 27 Minutes 42 Seconds East	73.2 feet
thence North 63 Degrees 33 Minutes 31 Seconds East	70.9 feet
thence North 65 Degrees 31 Minutes 41 Seconds East	72.3 feet
thence North 64 Degrees 21 Minutes 07 Seconds East	73 feet
thence North 65 Degrees 33 Minutes 02 Seconds East	36.5 feet

thence North 65 Degrees 30 Minutes 19 Seconds East 35.8 feet
thence North 63 Degrees 40 Minutes 29 Seconds East 71.2 feet
thence North 65 Degrees 31 Minutes 41 Seconds East 72.3 feet
thence North 64 Degrees 52 Minutes 26 Seconds East 70.5 feet
thence North 66 Degrees 43 Minutes 35 Seconds East 71.6 feet
thence North 65 Degrees 16 Minutes 21 Seconds East 23.1 feet more or less to **the ending**
point at: 40 degrees 59 minutes 59.76 seconds North Latitude and -112 degrees 57 minutes 01.36 seconds
West Longitude, which can be converted to mapping accuracy State Plane Utah Central Zone NAD 83 feet
coordinates of X = 1,240,038.2 feet and Y = 7,536,256.0 feet.

Appendix E to Attachment 4

Popular Name: North Lakeside Drive

County: Tooele

County Road Number: tc02229

State Geographic Information Database (SGID) Road Identification Number: RD230036.

Road-Segment Number: 010

Road-Segment Length: 1.49 miles more or less.

Believed owner of the land underlying this road-segment is: Bureau of Land Management.

The following description is based upon the geographic coordinate system using the NAD83 Datum. The source is GPS mapping grade data as indicated in the metadata and/or the transportation data model of the State of Utah Geographic Information Database (SGID).

The road-segment itself is the monument that is identified by its physical presence on the land. The location of said physical presence is closely approximated by mapping grade Global Positioning System (GPS) data. Said data are checked against the corresponding gray-scale 1-meter Digital Orthophoto Quadrangles published by the United States Geological Survey (USGS) to verify a reasonable degree of accuracy. In circumstances where accurate satellite signal acquisition is not possible, such as deep, narrow canyons or under a canopy of dense foliage, or where very sharp curves in the road make accuracy questionable, such portions of the road were digitized from the corresponding gray-scale 1-meter Digital Orthophoto Quadrangles published by the United States Geological Survey (USGS).

This road-segment may traverse:

Township 3 North Range 9 West, Section(s) 15,22, Salt Lake Base & Meridian

The following description closely approximates the location of the centerline of the physical monument (North Lakeside Drive)-- Segment 010 based on mapping grade Global Positioning System (GPS) data as defined above:

Beginning at a point on the road center line located at 40 degrees 59 minutes 51.42 seconds North Latitude and -112 degrees 51 minutes 021.7 seconds West Longitude, which can be converted to mapping accuracy State Plane Utah Central Zone NAD 83 feet coordinates of X = 1,266,068.8 feet and Y = 7,535,003.3 feet; thence the following courses along the said road center line:

thence South 46 Degrees 37 Minutes 20 Seconds East	1 feet
thence South 49 Degrees 13 Minutes 39 Seconds East	27.4 feet
thence South 46 Degrees 44 Minutes 46 Seconds East	28.5 feet
thence South 52 Degrees 11 Minutes 31 Seconds East	29.2 feet
thence South 46 Degrees 44 Minutes 46 Seconds East	28.5 feet
thence South 49 Degrees 20 Minutes 24 Seconds East	30 feet
thence South 44 Degrees 27 Minutes 14 Seconds East	29.7 feet
thence South 44 Degrees 27 Minutes 14 Seconds East	29.7 feet
thence South 43 Degrees 22 Minutes 27 Seconds East	26.9 feet
thence South 49 Degrees 20 Minutes 24 Seconds East	30 feet
thence South 52 Degrees 11 Minutes 31 Seconds East	29.2 feet

thence South 54 Degrees 48 Minutes 41 Seconds East	28.2 feet
thence South 59 Degrees 23 Minutes 07 Seconds East	28.7 feet
thence South 61 Degrees 53 Minutes 02 Seconds East	31 feet
thence South 57 Degrees 00 Minutes 30 Seconds East	29.9 feet
thence South 54 Degrees 27 Minutes 23 Seconds East	30.8 feet
thence South 47 Degrees 03 Minutes 32 Seconds East	31.1 feet
thence South 47 Degrees 03 Minutes 32 Seconds East	31.1 feet
thence South 49 Degrees 44 Minutes 52 Seconds East	30.3 feet
thence South 54 Degrees 27 Minutes 23 Seconds East	30.8 feet
thence South 57 Degrees 00 Minutes 30 Seconds East	29.9 feet
thence South 56 Degrees 39 Minutes 32 Seconds East	29.6 feet
thence South 59 Degrees 43 Minutes 08 Seconds East	29 feet
thence South 54 Degrees 27 Minutes 23 Seconds East	30.8 feet
thence South 57 Degrees 00 Minutes 30 Seconds East	29.9 feet
thence South 54 Degrees 48 Minutes 41 Seconds East	28.2 feet
thence South 54 Degrees 27 Minutes 23 Seconds East	30.8 feet
thence South 43 Degrees 36 Minutes 48 Seconds East	15.3 feet
thence South 45 Degrees 20 Minutes 56 Seconds East	14.4 feet
thence South 44 Degrees 27 Minutes 14 Seconds East	29.7 feet
thence South 41 Degrees 52 Minutes 51 Seconds East	30.7 feet
thence South 39 Degrees 30 Minutes 16 Seconds East	29.6 feet
thence South 43 Degrees 59 Minutes 45 Seconds East	29.5 feet
thence South 46 Degrees 22 Minutes 19 Seconds East	26 feet
thence South 46 Degrees 44 Minutes 46 Seconds East	28.5 feet
thence South 46 Degrees 44 Minutes 46 Seconds East	28.5 feet
thence South 49 Degrees 13 Minutes 39 Seconds East	27.4 feet
thence South 49 Degrees 05 Minutes 31 Seconds East	24.9 feet
thence South 49 Degrees 13 Minutes 39 Seconds East	27.4 feet
thence South 48 Degrees 35 Minutes 19 Seconds East	24.6 feet
thence South 52 Degrees 03 Minutes 32 Seconds East	23.8 feet
thence South 52 Degrees 03 Minutes 32 Seconds East	23.8 feet
thence South 52 Degrees 03 Minutes 32 Seconds East	23.8 feet
thence South 48 Degrees 21 Minutes 42 Seconds East	22.1 feet
thence South 48 Degrees 55 Minutes 31 Seconds East	22.3 feet
thence South 51 Degrees 41 Minutes 21 Seconds East	21 feet
thence South 44 Degrees 42 Minutes 19 Seconds East	20.7 feet
thence South 44 Degrees 42 Minutes 19 Seconds East	20.7 feet
thence South 44 Degrees 42 Minutes 19 Seconds East	20.7 feet
thence South 40 Degrees 31 Minutes 41 Seconds East	19.3 feet
thence South 46 Degrees 56 Minutes 24 Seconds East	16.7 feet
thence South 39 Degrees 00 Minutes 32 Seconds East	16.8 feet
thence South 41 Degrees 52 Minutes 51 Seconds East	15.3 feet
thence South 41 Degrees 52 Minutes 51 Seconds East	15.3 feet
thence South 47 Degrees 11 Minutes 48 Seconds East	14.4 feet
thence South 45 Degrees 20 Minutes 56 Seconds East	11.6 feet
thence South 37 Degrees 35 Minutes 02 Seconds East	10.3 feet
thence South 42 Degrees 20 Minutes 10 Seconds East	8.8 feet
thence South 41 Degrees 15 Minutes 48 Seconds East	6.5 feet
thence South 31 Degrees 18 Minutes 46 Seconds East	7.7 feet

thence South 52 Degrees 46 Minutes 49 Seconds East	5.4 feet
thence South 38 Degrees 34 Minutes 10 Seconds East	33.4 feet
thence South 40 Degrees 09 Minutes 16 Seconds East	12.8 feet
thence South 41 Degrees 41 Minutes 48 Seconds East	21.9 feet
thence South 40 Degrees 09 Minutes 16 Seconds East	25.6 feet
thence South 41 Degrees 05 Minutes 42 Seconds East	28.2 feet
thence South 40 Degrees 22 Minutes 45 Seconds East	32.1 feet
thence South 43 Degrees 30 Minutes 05 Seconds East	36 feet
thence South 40 Degrees 09 Minutes 16 Seconds East	38.4 feet
thence South 43 Degrees 09 Minutes 30 Seconds East	42.5 feet
thence South 43 Degrees 09 Minutes 30 Seconds East	42.5 feet
thence South 45 Degrees 20 Minutes 56 Seconds East	46.4 feet
thence South 42 Degrees 29 Minutes 11 Seconds East	46.5 feet
thence South 43 Degrees 57 Minutes 06 Seconds East	47.6 feet
thence South 42 Degrees 37 Minutes 21 Seconds East	48.8 feet
thence South 44 Degrees 14 Minutes 11 Seconds East	47.8 feet
thence South 42 Degrees 37 Minutes 21 Seconds East	48.8 feet
thence South 42 Degrees 11 Minutes 06 Seconds East	46.2 feet
thence South 42 Degrees 54 Minutes 23 Seconds East	49 feet
thence South 40 Degrees 51 Minutes 51 Seconds East	47.5 feet
thence South 41 Degrees 21 Minutes 29 Seconds East	50 feet
thence South 44 Degrees 14 Minutes 11 Seconds East	47.8 feet
thence South 39 Degrees 36 Minutes 40 Seconds East	48.7 feet
thence South 42 Degrees 37 Minutes 21 Seconds East	48.8 feet
thence South 43 Degrees 57 Minutes 06 Seconds East	47.6 feet
thence South 40 Degrees 51 Minutes 51 Seconds East	47.5 feet
thence South 40 Degrees 51 Minutes 51 Seconds East	47.5 feet
thence South 37 Degrees 46 Minutes 22 Seconds East	47.5 feet
thence South 42 Degrees 11 Minutes 06 Seconds East	46.2 feet
thence South 38 Degrees 41 Minutes 23 Seconds East	46 feet
thence South 43 Degrees 34 Minutes 39 Seconds East	45 feet
thence South 42 Degrees 29 Minutes 11 Seconds East	46.5 feet
thence South 39 Degrees 59 Minutes 35 Seconds East	44.7 feet
thence South 42 Degrees 11 Minutes 06 Seconds East	46.2 feet
thence South 43 Degrees 09 Minutes 30 Seconds East	42.5 feet
thence South 41 Degrees 41 Minutes 48 Seconds East	43.7 feet
thence South 41 Degrees 41 Minutes 48 Seconds East	43.7 feet
thence South 39 Degrees 21 Minutes 23 Seconds East	42.2 feet
thence South 37 Degrees 13 Minutes 07 Seconds East	41 feet
thence South 39 Degrees 42 Minutes 02 Seconds East	42.4 feet
thence South 38 Degrees 38 Minutes 20 Seconds East	39.7 feet
thence South 42 Degrees 20 Minutes 10 Seconds East	39.7 feet
thence South 42 Degrees 41 Minutes 09 Seconds East	40 feet
thence South 43 Degrees 58 Minutes 06 Seconds East	38.5 feet
thence South 40 Degrees 09 Minutes 16 Seconds East	38.4 feet
thence South 42 Degrees 41 Minutes 09 Seconds East	40 feet
thence South 42 Degrees 20 Minutes 10 Seconds East	39.7 feet
thence South 44 Degrees 19 Minutes 11 Seconds East	38.8 feet
thence South 42 Degrees 41 Minutes 09 Seconds East	40 feet

thence South 40 Degrees 48 Minutes 03 Seconds East	41 feet
thence South 44 Degrees 42 Minutes 18 Seconds East	41.3 feet
thence South 43 Degrees 09 Minutes 29 Seconds East	42.5 feet
thence South 43 Degrees 09 Minutes 29 Seconds East	42.5 feet
thence South 41 Degrees 41 Minutes 47 Seconds East	43.7 feet
thence South 41 Degrees 41 Minutes 47 Seconds East	43.7 feet
thence South 41 Degrees 22 Minutes 19 Seconds East	43.5 feet
thence South 40 Degrees 18 Minutes 54 Seconds East	45 feet
thence South 43 Degrees 34 Minutes 38 Seconds East	45 feet
thence South 40 Degrees 18 Minutes 54 Seconds East	45 feet
thence South 43 Degrees 34 Minutes 38 Seconds East	45 feet
thence South 42 Degrees 11 Minutes 05 Seconds East	46.2 feet
thence South 43 Degrees 34 Minutes 38 Seconds East	45 feet
thence South 42 Degrees 29 Minutes 11 Seconds East	46.5 feet
thence South 38 Degrees 41 Minutes 22 Seconds East	46 feet
thence South 43 Degrees 34 Minutes 38 Seconds East	45 feet
thence South 43 Degrees 52 Minutes 48 Seconds East	45.3 feet
thence South 42 Degrees 11 Minutes 05 Seconds East	46.2 feet
thence South 45 Degrees 02 Minutes 44 Seconds East	43.9 feet
thence South 41 Degrees 22 Minutes 19 Seconds East	43.5 feet
thence South 41 Degrees 41 Minutes 47 Seconds East	43.7 feet
thence South 43 Degrees 09 Minutes 29 Seconds East	42.5 feet
thence South 46 Degrees 53 Minutes 49 Seconds East	42.9 feet
thence South 44 Degrees 42 Minutes 18 Seconds East	41.3 feet
thence South 46 Degrees 20 Minutes 32 Seconds East	40.1 feet
thence South 53 Degrees 45 Minutes 07 Seconds East	41.3 feet
thence South 55 Degrees 37 Minutes 26 Seconds East	40.3 feet
thence South 50 Degrees 14 Minutes 52 Seconds East	40.8 feet
thence South 50 Degrees 14 Minutes 52 Seconds East	40.8 feet
thence South 46 Degrees 00 Minutes 53 Seconds East	39.9 feet
thence South 46 Degrees 39 Minutes 56 Seconds East	40.4 feet
thence South 44 Degrees 42 Minutes 18 Seconds East	41.3 feet
thence South 48 Degrees 04 Minutes 30 Seconds East	39 feet
thence South 48 Degrees 04 Minutes 30 Seconds East	39 feet
thence South 52 Degrees 03 Minutes 31 Seconds East	39.7 feet
thence South 49 Degrees 56 Minutes 55 Seconds East	40.5 feet
thence South 48 Degrees 23 Minutes 49 Seconds East	39.3 feet
thence South 43 Degrees 58 Minutes 06 Seconds East	38.5 feet
thence South 46 Degrees 03 Minutes 21 Seconds East	37.6 feet
thence South 40 Degrees 48 Minutes 02 Seconds East	41 feet
thence South 42 Degrees 08 Minutes 57 Seconds East	37.4 feet
thence South 42 Degrees 20 Minutes 09 Seconds East	39.7 feet
thence South 40 Degrees 31 Minutes 40 Seconds East	38.7 feet
thence South 42 Degrees 20 Minutes 09 Seconds East	39.7 feet
thence South 42 Degrees 41 Minutes 08 Seconds East	40 feet
thence South 42 Degrees 20 Minutes 09 Seconds East	39.7 feet
thence South 42 Degrees 08 Minutes 57 Seconds East	37.4 feet
thence South 48 Degrees 04 Minutes 30 Seconds East	39 feet
thence South 47 Degrees 54 Minutes 05 Seconds East	36.5 feet

thence South 53 Degrees 40 Minutes 27 Seconds East	38.5 feet
thence South 55 Degrees 58 Minutes 06 Seconds East	37.8 feet
thence South 55 Degrees 58 Minutes 06 Seconds East	37.8 feet
thence South 55 Degrees 58 Minutes 06 Seconds East	37.8 feet
thence South 53 Degrees 57 Minutes 51 Seconds East	38.7 feet
thence South 53 Degrees 53 Minutes 52 Seconds East	35.9 feet
thence South 50 Degrees 12 Minutes 19 Seconds East	35.6 feet
thence South 47 Degrees 19 Minutes 25 Seconds East	33.7 feet
thence South 38 Degrees 34 Minutes 08 Seconds East	33.4 feet
thence South 35 Degrees 20 Minutes 46 Seconds East	27.5 feet
thence South 35 Degrees 18 Minutes 24 Seconds East	4.5 feet
thence South 30 Degrees 18 Minutes 39 Seconds East	32.2 feet
thence South 19 Degrees 21 Minutes 16 Seconds East	31.2 feet
thence South 23 Degrees 18 Minutes 09 Seconds East	30.3 feet
thence South 27 Degrees 10 Minutes 57 Seconds East	31.3 feet
thence South 32 Degrees 30 Minutes 03 Seconds East	27.1 feet
thence South 28 Degrees 36 Minutes 24 Seconds East	29.8 feet
thence South 34 Degrees 02 Minutes 19 Seconds East	29.6 feet
thence South 30 Degrees 10 Minutes 32 Seconds East	28.4 feet
thence South 42 Degrees 20 Minutes 09 Seconds East	30.9 feet
thence South 49 Degrees 44 Minutes 50 Seconds East	30.3 feet
thence South 53 Degrees 53 Minutes 51 Seconds East	35.9 feet
thence South 50 Degrees 14 Minutes 51 Seconds East	40.8 feet
thence South 40 Degrees 48 Minutes 02 Seconds East	41 feet
thence South 35 Degrees 30 Minutes 27 Seconds East	46.2 feet
thence South 28 Degrees 53 Minutes 41 Seconds East	46.7 feet
thence South 27 Degrees 57 Minutes 42 Seconds East	48.1 feet
thence South 29 Degrees 04 Minutes 40 Seconds East	50.5 feet
thence South 28 Degrees 12 Minutes 29 Seconds East	52 feet
thence South 29 Degrees 24 Minutes 11 Seconds East	50.7 feet
thence South 31 Degrees 57 Minutes 22 Seconds East	50.1 feet
thence South 31 Degrees 18 Minutes 44 Seconds East	51.7 feet
thence South 35 Degrees 11 Minutes 11 Seconds East	50 feet
thence South 34 Degrees 08 Minutes 24 Seconds East	51.3 feet
thence South 33 Degrees 17 Minutes 30 Seconds East	48.9 feet
thence South 36 Degrees 36 Minutes 08 Seconds East	48.8 feet
thence South 34 Degrees 22 Minutes 04 Seconds East	47.5 feet
thence South 34 Degrees 22 Minutes 04 Seconds East	47.5 feet
thence South 29 Degrees 53 Minutes 14 Seconds East	45.3 feet
thence South 30 Degrees 58 Minutes 26 Seconds East	47.7 feet
thence South 28 Degrees 40 Minutes 44 Seconds East	42.9 feet
thence South 27 Degrees 40 Minutes 20 Seconds East	44.3 feet
thence South 29 Degrees 59 Minutes 54 Seconds East	24.5 feet
thence South 29 Degrees 45 Minutes 20 Seconds East	20.7 feet
thence South 29 Degrees 45 Minutes 20 Seconds East	41.4 feet
thence South 33 Degrees 06 Minutes 32 Seconds East	44.9 feet
thence South 30 Degrees 56 Minutes 40 Seconds East	43.8 feet
thence South 29 Degrees 53 Minutes 14 Seconds East	45.3 feet
thence South 31 Degrees 18 Minutes 44 Seconds East	44 feet

thence South 32 Degrees 00 Minutes 33 Seconds East 46.3 feet
thence South 32 Degrees 21 Minutes 14 Seconds East 46.4 feet
thence South 32 Degrees 00 Minutes 33 Seconds East 46.3 feet
thence South 33 Degrees 17 Minutes 30 Seconds East 48.9 feet
thence South 31 Degrees 18 Minutes 44 Seconds East 47.8 feet
thence South 32 Degrees 00 Minutes 33 Seconds East 46.3 feet
thence South 33 Degrees 17 Minutes 30 Seconds East 48.9 feet
thence South 29 Degrees 59 Minutes 54 Seconds East 49.1 feet
thence South 31 Degrees 18 Minutes 44 Seconds East 47.8 feet
thence South 27 Degrees 59 Minutes 40 Seconds East 33.5 feet more or less to **the ending**

point at: 40 degrees 58 minutes 54.72 seconds North Latitude and -112 degrees 50 minutes 12.51 seconds West Longitude, which can be converted to mapping accuracy State Plane Utah Central Zone NAD 83 feet coordinates of X = 1,271,288.3 feet and Y = 7,529,184.9 feet.

Appendix F to Attachment 4

Popular Name: North Lakeside Drive

County: Tooele

County Road Number: tc02229

State Geographic Information Database (SGID) Road Identification Number: RD230036.

Road-Segment Number: 012

Road-Segment Length: 0.7 miles more or less.

Believed owner of the land underlying this road-segment is: Bureau of Land Management.

The following description is based upon the geographic coordinate system using the NAD83 Datum. The source is GPS mapping grade data as indicated in the metadata and/or the transportation data model of the State of Utah Geographic Information Database (SGID).

The road-segment itself is the monument that is identified by its physical presence on the land. The location of said physical presence is closely approximated by mapping grade Global Positioning System (GPS) data. Said data are checked against the corresponding gray-scale 1-meter Digital Orthophoto Quadrangles published by the United States Geological Survey (USGS) to verify a reasonable degree of accuracy. In circumstances where accurate satellite signal acquisition is not possible, such as deep, narrow canyons or under a canopy of dense foliage, or where very sharp curves in the road make accuracy questionable, such portions of the road were digitized from the corresponding gray-scale 1-meter Digital Orthophoto Quadrangles published by the United States Geological Survey (USGS).

This road-segment may traverse:

Township 3 North Range 9 West, Section(s) 23,26, Salt Lake Base & Meridian

The following description closely approximates the location of the centerline of the physical monument (North Lakeside Drive)-- Segment 012 based on mapping grade Global Positioning System (GPS) data as defined above:

Beginning at a point on the road center line located at 40 degrees 58 minutes 45.11 seconds North Latitude and -112 degrees 50 minutes 05.96 seconds West Longitude, which can be converted to mapping accuracy State Plane Utah Central Zone NAD 83 feet coordinates of X = 1,271,776.5 feet and Y = 7,528,204.2 feet; thence the following courses along the said road center line:

thence South 28 Degrees 03 Minutes 52 Seconds East	24.8 feet
thence South 30 Degrees 58 Minutes 26 Seconds East	47.7 feet
thence South 30 Degrees 58 Minutes 26 Seconds East	47.7 feet
thence South 35 Degrees 29 Minutes 38 Seconds East	50.2 feet
thence South 31 Degrees 57 Minutes 21 Seconds East	50.1 feet
thence South 34 Degrees 26 Minutes 36 Seconds East	51.5 feet
thence South 32 Degrees 16 Minutes 28 Seconds East	50.3 feet
thence South 36 Degrees 59 Minutes 51 Seconds East	51.1 feet
thence South 35 Degrees 29 Minutes 38 Seconds East	50.2 feet
thence South 35 Degrees 11 Minutes 10 Seconds East	50 feet
thence South 36 Degrees 17 Minutes 25 Seconds East	48.6 feet

thence South 37 Degrees 17 Minutes 29 Seconds East	51.3 feet
thence South 36 Degrees 59 Minutes 51 Seconds East	51.1 feet
thence South 36 Degrees 13 Minutes 05 Seconds East	52.6 feet
thence South 34 Degrees 08 Minutes 24 Seconds East	51.3 feet
thence South 33 Degrees 26 Minutes 48 Seconds East	52.9 feet
thence South 33 Degrees 50 Minutes 04 Seconds East	51.1 feet
thence South 34 Degrees 26 Minutes 36 Seconds East	51.5 feet
thence South 33 Degrees 08 Minutes 52 Seconds East	52.7 feet
thence South 35 Degrees 11 Minutes 10 Seconds East	50 feet
thence South 35 Degrees 11 Minutes 10 Seconds East	50 feet
thence South 33 Degrees 17 Minutes 29 Seconds East	48.9 feet
thence South 34 Degrees 08 Minutes 23 Seconds East	51.3 feet
thence South 32 Degrees 16 Minutes 27 Seconds East	50.3 feet
thence South 34 Degrees 22 Minutes 03 Seconds East	47.5 feet
thence South 33 Degrees 17 Minutes 29 Seconds East	48.9 feet
thence South 35 Degrees 30 Minutes 25 Seconds East	46.2 feet
thence South 36 Degrees 36 Minutes 07 Seconds East	48.8 feet
thence South 35 Degrees 11 Minutes 10 Seconds East	50 feet
thence South 35 Degrees 11 Minutes 10 Seconds East	50 feet
thence South 35 Degrees 11 Minutes 10 Seconds East	50 feet
thence South 35 Degrees 29 Minutes 37 Seconds East	50.2 feet
thence South 35 Degrees 11 Minutes 10 Seconds East	50 feet
thence South 38 Degrees 25 Minutes 15 Seconds East	50 feet
thence South 32 Degrees 58 Minutes 03 Seconds East	48.7 feet
thence South 35 Degrees 29 Minutes 37 Seconds East	50.2 feet
thence South 35 Degrees 11 Minutes 10 Seconds East	50 feet
thence South 34 Degrees 08 Minutes 23 Seconds East	51.3 feet
thence South 35 Degrees 29 Minutes 37 Seconds East	50.2 feet
thence South 34 Degrees 08 Minutes 23 Seconds East	51.3 feet
thence South 35 Degrees 55 Minutes 39 Seconds East	52.5 feet
thence South 33 Degrees 26 Minutes 47 Seconds East	52.9 feet
thence South 35 Degrees 55 Minutes 39 Seconds East	52.5 feet
thence South 33 Degrees 08 Minutes 51 Seconds East	52.7 feet
thence South 36 Degrees 13 Minutes 05 Seconds East	52.6 feet
thence South 35 Degrees 55 Minutes 39 Seconds East	52.5 feet
thence South 37 Degrees 17 Minutes 29 Seconds East	51.3 feet
thence South 36 Degrees 17 Minutes 25 Seconds East	48.6 feet
thence South 35 Degrees 29 Minutes 37 Seconds East	50.2 feet
thence South 34 Degrees 22 Minutes 03 Seconds East	47.5 feet
thence South 35 Degrees 11 Minutes 10 Seconds East	50 feet
thence South 33 Degrees 17 Minutes 29 Seconds East	48.9 feet
thence South 35 Degrees 11 Minutes 10 Seconds East	50 feet
thence South 33 Degrees 17 Minutes 29 Seconds East	48.9 feet
thence South 36 Degrees 36 Minutes 07 Seconds East	48.8 feet
thence South 32 Degrees 58 Minutes 27 Seconds East	18.6 feet
thence South 32 Degrees 57 Minutes 47 Seconds East	30.1 feet
thence South 32 Degrees 16 Minutes 27 Seconds East	50.3 feet
thence South 35 Degrees 11 Minutes 09 Seconds East	50 feet
thence South 35 Degrees 29 Minutes 37 Seconds East	50.2 feet

thence South 38 Degrees 25 Minutes 15 Seconds East 50 feet
 thence South 36 Degrees 59 Minutes 50 Seconds East 51.1 feet
 thence South 34 Degrees 26 Minutes 35 Seconds East 51.5 feet
 thence South 35 Degrees 11 Minutes 09 Seconds East 50 feet
 thence South 34 Degrees 08 Minutes 23 Seconds East 51.3 feet
 thence South 35 Degrees 11 Minutes 09 Seconds East 50 feet
 thence South 37 Degrees 16 Minutes 04 Seconds East 22.6 feet
 thence South 37 Degrees 18 Minutes 35 Seconds East 28.7 feet
 thence South 35 Degrees 11 Minutes 09 Seconds East 50 feet
 thence South 37 Degrees 17 Minutes 28 Seconds East 51.3 feet
 thence South 33 Degrees 17 Minutes 28 Seconds East 48.9 feet
 thence South 35 Degrees 11 Minutes 09 Seconds East 50 feet
 thence South 33 Degrees 17 Minutes 28 Seconds East 48.9 feet
 thence South 32 Degrees 16 Minutes 27 Seconds East 50.3 feet
 thence South 36 Degrees 17 Minutes 24 Seconds East 48.6 feet
 thence South 33 Degrees 17 Minutes 28 Seconds East 48.9 feet
 thence South 36 Degrees 17 Minutes 24 Seconds East 8.1 feet more or less to **the ending point**

at: 40 degrees 58 minutes 15.42 seconds North Latitude and -112 degrees 49 minutes 37.86 seconds West Longitude, which can be converted to mapping accuracy State Plane Utah Central Zone NAD 83 feet coordinates of X = 1,273,886.9 feet and Y = 7,525,167.8 feet.

Appendix G to Attachment 4

Popular Name: North Lakeside Drive

County: Tooele

County Road Number: tc02229

State Geographic Information Database (SGID) Road Identification Number: RD230036.

Road-Segment Number: 014

Road-Segment Length: 0.38 miles more or less.

Believed owner of the land underlying this road-segment is: Bureau of Land Management.

The following description is based upon the geographic coordinate system using the NAD83 Datum. The source is GPS mapping grade data as indicated in the metadata and/or the transportation data model of the State of Utah Geographic Information Database (SGID).

The road-segment itself is the monument that is identified by its physical presence on the land. The location of said physical presence is closely approximated by mapping grade Global Positioning System (GPS) data. Said data are checked against the corresponding gray-scale 1-meter Digital Orthophoto Quadrangles published by the United States Geological Survey (USGS) to verify a reasonable degree of accuracy. In circumstances where accurate satellite signal acquisition is not possible, such as deep, narrow canyons or under a canopy of dense foliage, or where very sharp curves in the road make accuracy questionable, such portions of the road were digitized from the corresponding gray-scale 1-meter Digital Orthophoto Quadrangles published by the United States Geological Survey (USGS).

This road-segment may traverse:

Township 3 North Range 9 West, Section(s) 25, Salt Lake Base & Meridian

The following description closely approximates the location of the centerline of the physical monument (North Lakeside Drive)-- Segment 014 based on mapping grade Global Positioning System (GPS) data as defined above:

Beginning at a point on the road center line located at 40 degrees 57 minutes 41.23 seconds North Latitude and -112 degrees 49 minutes 03.14 seconds West Longitude, which can be converted to mapping accuracy State Plane Utah Central Zone NAD 83 feet coordinates of X = 1,276,499.2 feet and Y = 7,521,667.7 feet; thence the following courses along the said road center line:

thence South 38 Degrees 59 Minutes 31 Seconds East	38.1 feet
thence South 40 Degrees 18 Minutes 50 Seconds East	45 feet
thence South 39 Degrees 59 Minutes 30 Seconds East	44.7 feet
thence South 34 Degrees 38 Minutes 04 Seconds East	43.7 feet
thence South 37 Degrees 13 Minutes 03 Seconds East	41 feet
thence South 31 Degrees 18 Minutes 41 Seconds East	44 feet
thence South 30 Degrees 30 Minutes 08 Seconds East	39.8 feet
thence South 28 Degrees 40 Minutes 41 Seconds East	42.9 feet
thence South 32 Degrees 26 Minutes 47 Seconds East	42.6 feet
thence South 29 Degrees 53 Minutes 11 Seconds East	45.3 feet
thence South 34 Degrees 38 Minutes 04 Seconds East	43.7 feet

thence South 32 Degrees 04 Minutes 16 Seconds East 42.4 feet
 thence South 34 Degrees 38 Minutes 04 Seconds East 43.7 feet
 thence South 30 Degrees 54 Minutes 30 Seconds East 40 feet
 thence South 33 Degrees 16 Minutes 31 Seconds East 41.1 feet
 thence South 32 Degrees 33 Minutes 30 Seconds East 38.8 feet
 thence South 35 Degrees 56 Minutes 32 Seconds East 38.3 feet
 thence South 40 Degrees 09 Minutes 11 Seconds East 38.4 feet
 thence South 44 Degrees 19 Minutes 06 Seconds East 38.8 feet
 thence South 47 Degrees 54 Minutes 02 Seconds East 36.5 feet
 thence South 47 Degrees 54 Minutes 02 Seconds East 36.5 feet
 thence South 48 Degrees 04 Minutes 26 Seconds East 19.5 feet
 thence South 48 Degrees 04 Minutes 26 Seconds East 19.5 feet
 thence South 47 Degrees 54 Minutes 01 Seconds East 36.5 feet
 thence South 50 Degrees 13 Minutes 36 Seconds East 38.2 feet
 thence South 47 Degrees 54 Minutes 01 Seconds East 36.5 feet
 thence South 49 Degrees 51 Minutes 41 Seconds East 35.4 feet
 thence South 49 Degrees 51 Minutes 41 Seconds East 35.4 feet
 thence South 42 Degrees 57 Minutes 42 Seconds East 33.4 feet
 thence South 43 Degrees 30 Minutes 00 Seconds East 36 feet
 thence South 39 Degrees 24 Minutes 57 Seconds East 35.9 feet
 thence South 39 Degrees 24 Minutes 57 Seconds East 35.9 feet
 thence South 45 Degrees 20 Minutes 51 Seconds East 34.8 feet
 thence South 52 Degrees 03 Minutes 26 Seconds East 31.8 feet
 thence South 54 Degrees 48 Minutes 35 Seconds East 2.8 feet
 thence South 56 Degrees 03 Minutes 38 Seconds East 35 feet
 thence South 52 Degrees 16 Minutes 55 Seconds East 34.6 feet
 thence South 49 Degrees 30 Minutes 50 Seconds East 35.1 feet
 thence South 48 Degrees 14 Minutes 46 Seconds East 36.7 feet
 thence South 45 Degrees 42 Minutes 12 Seconds East 37.4 feet
 thence South 46 Degrees 03 Minutes 17 Seconds East 37.6 feet
 thence South 46 Degrees 03 Minutes 17 Seconds East 37.6 feet
 thence South 46 Degrees 03 Minutes 17 Seconds East 37.6 feet
 thence South 44 Degrees 19 Minutes 06 Seconds East 38.8 feet
 thence South 40 Degrees 09 Minutes 11 Seconds East 38.4 feet
 thence South 40 Degrees 09 Minutes 11 Seconds East 38.4 feet
 thence South 42 Degrees 41 Minutes 04 Seconds East 40 feet
 thence South 41 Degrees 46 Minutes 16 Seconds East 37.2 feet
 thence South 41 Degrees 46 Minutes 16 Seconds East 37.2 feet
 thence South 38 Degrees 38 Minutes 15 Seconds East 39.7 feet
 thence South 34 Degrees 57 Minutes 11 Seconds East 39.9 feet
 thence South 32 Degrees 04 Minutes 16 Seconds East 42.4 feet
 thence South 27 Degrees 39 Minutes 48 Seconds East 42.5 feet more or less to **the ending**

point at: 40 degrees 57 minutes 26.64 seconds North Latitude and -112 degrees 48 minutes 46.19 seconds West Longitude, which can be converted to mapping accuracy State Plane Utah Central Zone NAD 83 feet coordinates of X = 1,277,778.0 feet and Y = 7,520,172.2 feet.