

**Acknowledgment and  
Notice of Acknowledgment  
of Acceptance of R.S. 2477  
Right-of-Way Grant**

**THE STATE OF UTAH**

**TO ALL WHOM THESE PRESENTS SHALL COME, Greeting:**

**Know ye,** This is an Acknowledgment and Notice of Acknowledgment made under Utah Code Sections 72-5-309 through 310 inclusive, that the grant of the United States of America of "the right of way for the construction of highways over public lands, not reserved for public uses" under United States Revised Statutes 2477 (43 U.S.C. Section 932 (repealed October 21, 1976, with proviso recognizing the validity of rights-of-way already established)) was accepted for and on behalf of the State of Utah and its political subdivision Tooele County as it pertains to the highway located in Tooele County known as Puddle Valley Road; County Road Number: tc02235; State Geographic Information Database (SGID) Road Identification Number: RD230040. Total road length is 13.22 miles more or less.

The reason for this Acknowledgment and Notice of Acknowledgment includes, but is not limited to, the fact that the road was constructed, mechanically, or by continuous use as a public highway for a period of at least ten years, over public lands not reserved for public uses, prior to the earlier of (a) the October 21, 1976 repeal of R.S. 2477 or (b) the date the servient estate was reserved for public uses.

This Acknowledgment and Notice of Acknowledgment applies only to the segments of the road that traverse land owned by the Bureau of Land Management, United States Department of the Interior, and does not apply to segments of the road that traverse land owned by any other person or entity. The State of Utah and its political subdivisions reserve the right to make further acknowledgments and notices of acknowledgment with regard to road segments that traverse land owned by other entities, including the United States of America, through one or more of its agencies.

A printed copy of a map showing the location of the road in said county is appended hereto as "Attachment 1," a printed copy of representative photos of the road is appended hereto as "Attachment 2," a printed copy of a description of the beginning and ending points of the entire road together with a list of Townships, Ranges and Sections that may be traversed by the road in said county is appended hereto as "Attachment 3," and a printed copy of the Road Centerline Description Cover Page(s) is appended hereto as "Attachment 4." The Appendices listed in "Attachment 4" that contain the actual road centerline descriptions are incorporated herein by reference. Affidavits provided by individuals familiar with the road are appended hereto as "Attachment 5."

A printed copy of this Acknowledgment and Notice of Acknowledgment, together with its Attachments and Appendices, may be viewed and/or obtained at the office of the Utah State Archives.

An electronic copy of this Acknowledgment and Notice of Acknowledgment, together with its Attachments and Appendices, may be viewed and/or downloaded as read-only PDF (Portable Document Format) files via the

Internet at <http://recorded2477roads.utah.gov>.

The owner of the servient estate in the land underlying the road-segments subject to this Acknowledgment and Notice is believed to be the United States of America through one or more of its agencies. Any of such agencies or any other person with a servient ownership claim or a competing dominant estate right-of-way ownership claim, may file a petition in the State District Court for Salt Lake County for a decision regarding the correctness of this Acknowledgment. A claimant shall file a petition within sixty (60) days after receipt of this Notice.

**In Witness Whereof**, I, John Harja, the official designee of the Governor of the State of Utah, in conformity to the laws of the State (Utah Code Sections 72-5-308 through 310 inclusive), have caused this Acknowledgment and Notice of Acknowledgment to be made.

Signed by my hand in Salt Lake City, Utah, the 20<sup>th</sup> day of June, 2008.

By the Governor's Designee

  
John Harja

### CERTIFICATION

State of Utah                     )  
  : ss  
County of Salt Lake            )

I hereby certify that the signer of the foregoing document, John Harja, is personally known by me, has made a voluntary signature and taken an oath stating that he is the official designee of the Governor of the State of Utah and is authorized to sign this document on the Governor's behalf pursuant to Utah Code Section 72-5-309. He further vouched that, based upon information and belief, the facts alleged therein are true.

Dated this 20<sup>th</sup> day of June, 2008.

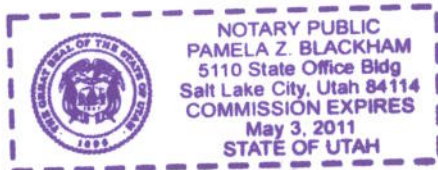

  
Notary Public



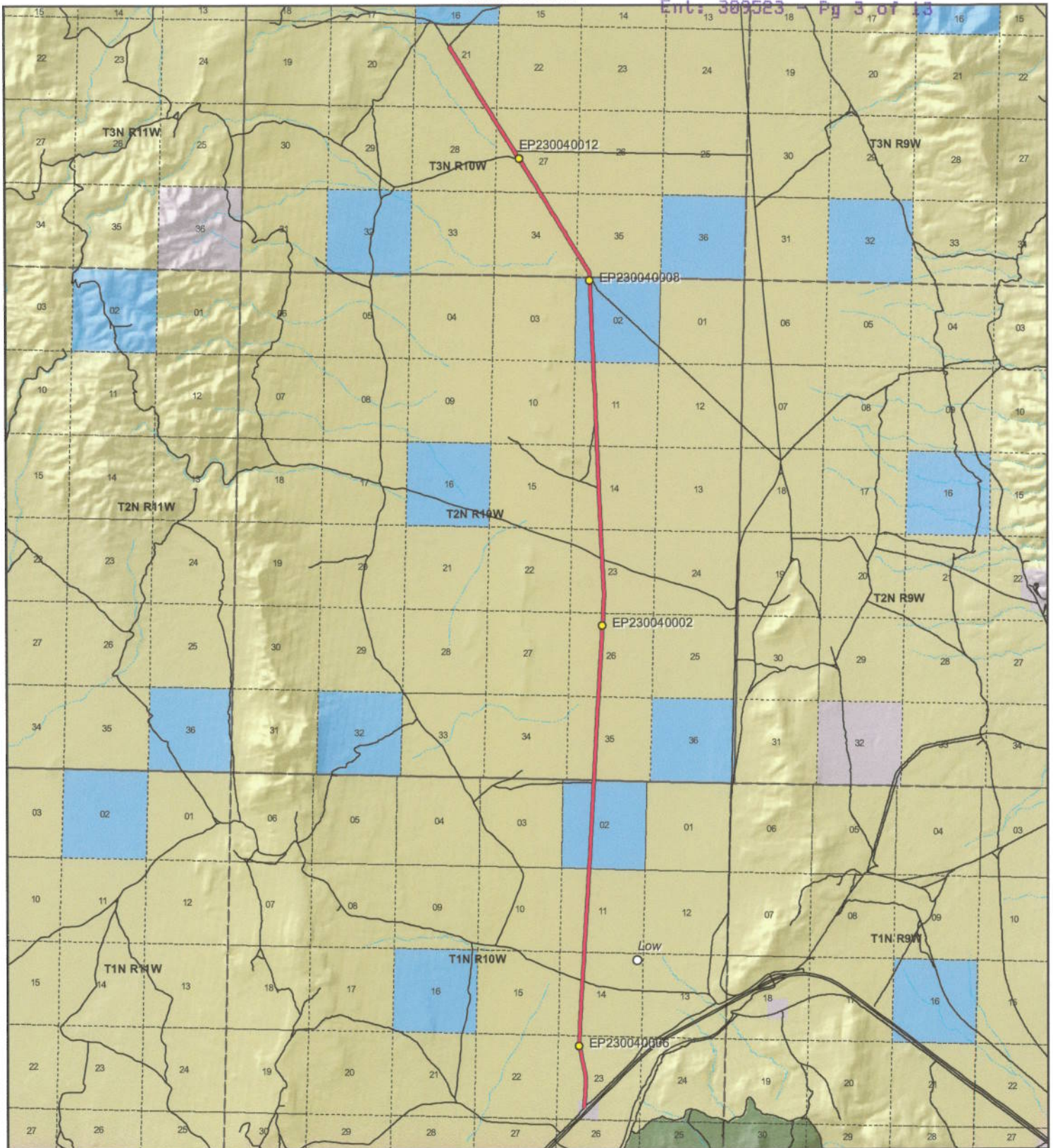

**Puddle Valley Road - Tooele County**  
**SGID RD\_ID RD230040**

**Land Ownership Categories**

- BLM
- Private
- SITLA, State Trust Land
- USFS, National Forest
- State Parks and Recreation
- Tribal, Indian Reservation
- NPS, National Park
- Wilderness
- UDWR Wildlife Reserve
- DOD, Military
- State Sovereign Land
- National Recreation Area
- USFWS, Natl. Wildlife Refuge

**Transportation Network**

- Puddle Valley Road
- Title V: Issued Or Under Consideration By BLM Or County
- Other Roads
- Photo Event Point
- Section = 1 Mile

Map prepared by the State of Utah  
Automated Geographic Reference Center  
Room 5130 State Office Building  
Salt Lake City, Utah 84114  
Jun 17, 2008







EP230040002



EP230040006



EP230040008



EP230040012

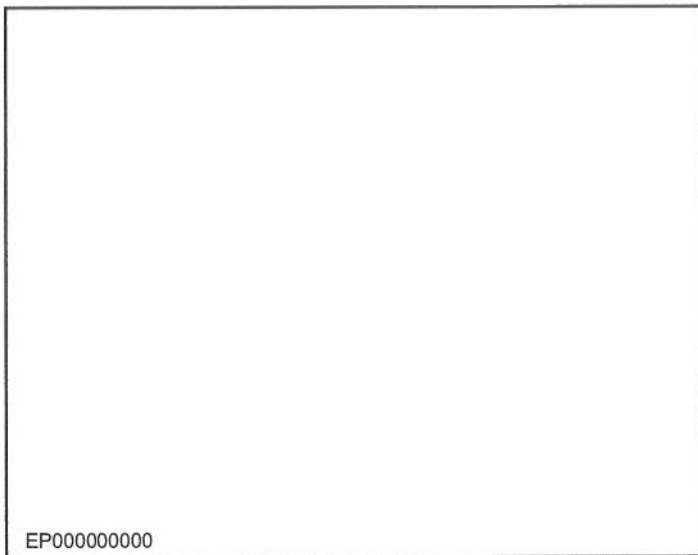

EP000000000

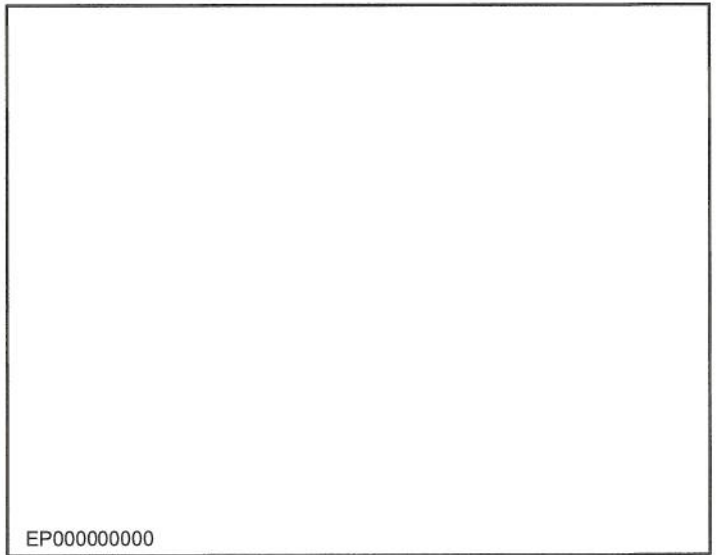

EP000000000



*Puddle Valley Road - Tooele County*  
**SGID RD\_ID RD230040**

Map prepared by the State of Utah  
 Automated Geographic Reference Center  
 Room 5130 State Office Building  
 Salt Lake City, Utah 84114  
 June 18, 2008



### Attachment 3

#### **Beginning & Ending Points and Township, Range, and Section References For:**

**Popular Name:** Puddle Valley Road

**County:** Tooele

**County Road Number:** tc02235

**State Geographic Information Database (SGID) Road Identification Number:** RD230040.

**Total Road Length:** 13.22 miles more or less.

**Beginning at a point** on the road centerline located at 40 degrees 47 minutes 56.01 seconds North Latitude and -112 degrees 56 minutes 45.51 seconds West Longitude, which can be converted to mapping accuracy State Plane Utah Central Zone NAD 83 feet coordinates of X = 1,240,069.3 feet and Y = 7,462,991.7 feet based on the US Survey Foot conversion.

**Ending at a point** on the road centerline located at 40 degrees 58 minutes 57.28 seconds North Latitude and -112 degrees 58 minutes 55.51 seconds West Longitude, which can be converted to mapping accuracy State Plane Utah Central Zone NAD 83 feet coordinates of X = 1,231,181.3 feet and Y = 7,530,075.6 feet based on the US Survey Foot conversion.

This road may traverse:

Township 1 North Range 10 West, Section(s) 2,11,14,23, Salt Lake Base & Meridian

Township 2 North Range 10 West, Section(s) 2,11,14,23,26,35, Salt Lake Base & Meridian

Township 3 North Range 10 West, Section(s) 21,27,28,34,35, Salt Lake Base & Meridian

See Attachment 1 above for a cartographic depiction of the course of this road.

## Attachment 4 Road Centerline Description Cover Page(s)

**Popular Name:** Puddle Valley Road

**County:** Tooele

**County Road Number:** tc02235

**State Geographic Information Database (SGID) Road Identification Number:** RD230040.

**Total Road Length:** 13.22 miles more or less.

**Centerline Descriptions Of Road-Segments That Cross Over Federally Owned Land, Derived From Global Positioning System Data And Cross-checked against USGS Digital Orthophoto Quadrangles Compiled By The Utah Automated Geographic Reference Center And Entered Into The State Geographic Information Database (SGID).**

<b>Road-Segments Listed by SGID Road Identification Number (RD_ID)</b>	<b>Road-Segment Numbers</b>	<b>Believed Ownership Of Servient Estate</b>	<b>Approximate Segment Length</b>	<b>See Attached Appendix</b>
<b>RD230040</b>	<b>001</b>	<b>PVT</b>	<b>0.11 Miles</b>	<b>(not shown)</b>
<b>RD230040</b>	<b>002</b>	<b>BLM</b>	<b>2.77 Miles</b>	<b>A</b>
<b>RD230040</b>	<b>003</b>	<b>ST</b>	<b>1.06 Miles</b>	<b>(not shown)</b>
<b>RD230040</b>	<b>004</b>	<b>BLM</b>	<b>5.02 Miles</b>	<b>B</b>
<b>RD230040</b>	<b>005</b>	<b>ST</b>	<b>1.02 Miles</b>	<b>(not shown)</b>
<b>RD230040</b>	<b>006</b>	<b>BLM</b>	<b>3.25 Miles</b>	<b>C</b>
<b>Total Road Length</b>			<b>13.22</b>	<b>_____</b>

\* Indicates that a Title V permit will be requested, is in process, or has been issued.

† Indicates that road-segments crossing Forest Service land are under consideration by the state and county as of the date of this Acknowledgment and Notice of Acknowledgment.

Attachment 5



**AFFIDAVIT OF GERALD E. BERTAGNOLE**

**PUDDLE VALLEY ROAD**

**COUNTY ROAD NUMBER tc02235**

**TOOELE COUNTY, UTAH**

State of Utah                                 )  
  : ss.  
County of Tooele                            )

GERALD E. BERTAGNOLE, being first duly sworn, deposes and states as follows:

1. I am an adult competent to testify about the matters set forth below based upon my personal knowledge. My family has owned property in Tooele County since 1933. I have had grazing allotments in various parts of Tooele County since 1936 and continuing to the present.

2. I have traveled and am familiar with a road in Tooele County known as Puddle Valley Road. I am also familiar with the land the road traverses. When I first used and observed the road in the late 1930s it followed the same route as in 2006 when I last observed it. Attached is a Tooele County map showing Puddle Valley Road. To the best of my knowledge and based upon my use of and familiarity with this road and the land it traverses, the location and route of the road are correctly illustrated on the attached map. The County also identifies this road according to the road number listed above.

3. I have observed that the road has been open to the public for all to use, to come and go as they pleased, since at least as early as the late 1930s and continuing through 1976 to 2006. Throughout this time period I have observed travel on the road by



various means, including cars, pickups, livestock trucks, ATVs and jeeps. Throughout this time period, the road has been used daily for more than ten continuous years prior to 1976, and was so used in 2006.

4. Throughout the time period from the late 1930s to 2006, I have used the road myself for livestock operations and travel in and through the area.

5. Throughout the time period described in the previous paragraph, I observed vehicles using the road at various times for the uses described in the previous paragraph, plus hunting, well access, recreation and government access.

6. It is also the reputation in the community that this road has been open to the public for all to use, to come and go as they pleased, since at least as early as the early 1930s.

7. Prior to 1976, I observed the graded surface of the road.

Dated this 3 day of June, 2008.

  
GERALD E. BERTAGNOLE

SUBSCRIBED AND SWORN to before me this 3rd day of June, 2008.

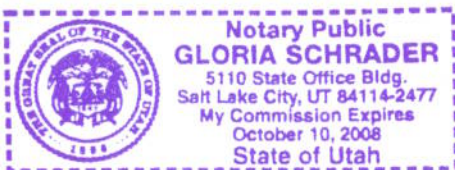

  
NOTARY PUBLIC

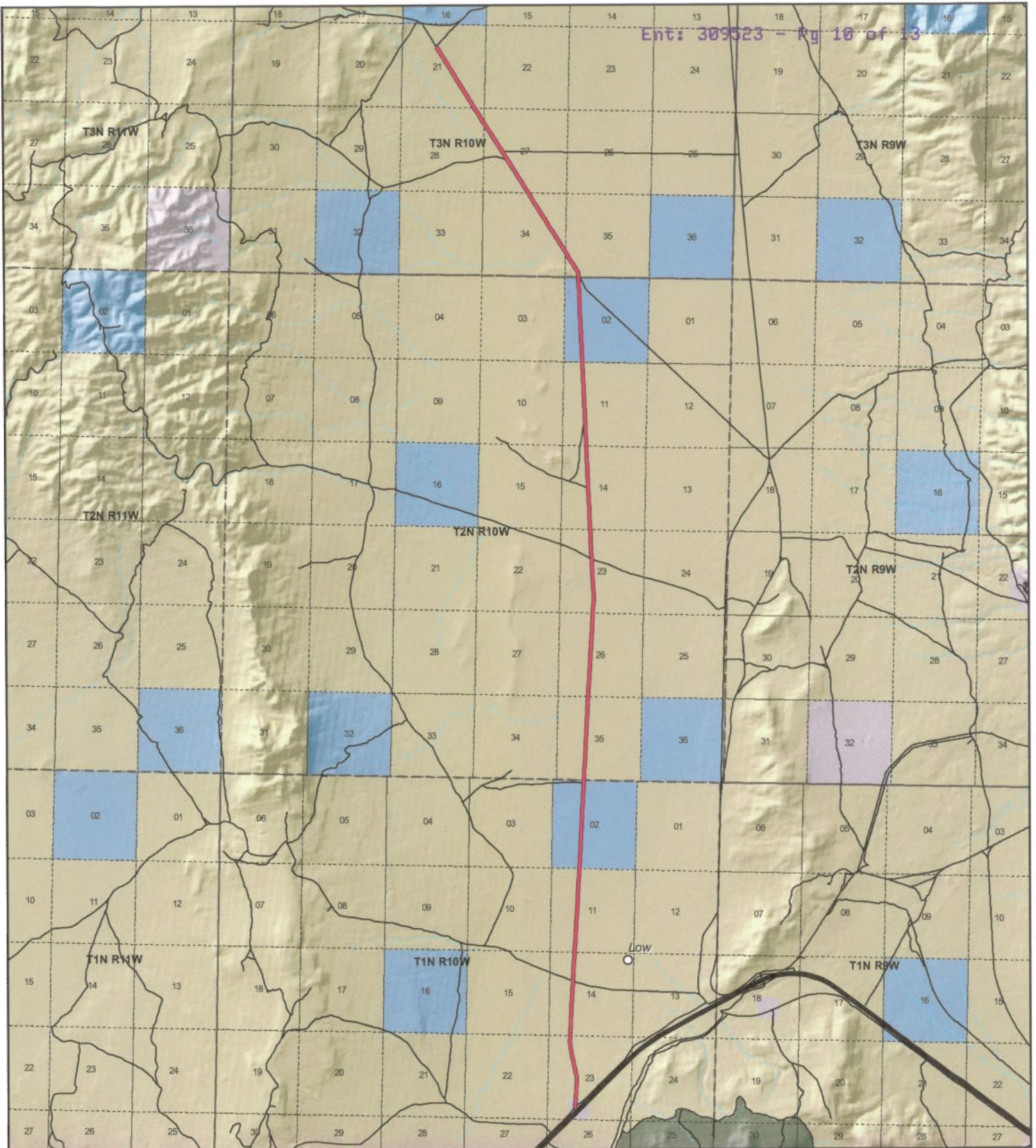

**Tooele County  
Puddle Valley Road  
County Unique - tc02235**

**Land Ownership Categories**

- BLM
- Private
- SITLA, State Trust Land
- USFS, National Forest
- Wildlife Reserve
- Military
- Tribal
- Wilderness
- State Park

**Transportation Network**

- Puddle Valley Road
- State / U.S. Highway
- Local Roads

**Misc**

- City / Town
- Municipalities
- Section = 1 Mile



1:97,154

1 inch equals 1.5 miles



Map prepared by the State of Utah  
AGRC  
Room 5130 State Office Building  
Salt Lake City, Utah 84114  
Apr 21, 2008





**AFFIDAVIT OF DOUGLAS F. ANDERSON**

**PUDDLE VALLEY ROAD**

**COUNTY ROAD NUMBER 02235**

**TOOELE COUNTY, UTAH**

State of Utah                                 )  
  : ss.  
County of Tooele                            )

DOUGLAS F. ANDERSON, being first duly sworn, deposes and states as follows:

1.       I am an adult competent to testify about the matters set forth below based upon my personal knowledge. I was born and raised in Granstville, Tooele County, Utah and resided there from 1934 to 1952. I have resided in Salt Lake County for the past 48 years. My parents resided in Tooele County from the early 1900s to the early 1990s.

2.       I have traveled and am familiar with a road in Tooele County known as Puddle Valley Road. I am also familiar with the land the road traverses. When I first used and observed the road in the early 1950s it followed the same route as in 2007 when I last observed it. Attached is a Tooele County map showing Puddle Valley Road. To the best of my knowledge and based upon my use of and familiarity with this road and the land it traverses, the location and route of the road are correctly illustrated on the attached map. The County also identifies this road according to the road number listed above.

3.       I have observed that the road has been open to the public for all to use, to come and go as they pleased, since at least as early as the early 1950s and continuing through 1976 to 2007. Throughout this time period I have observed travel on the road by

various means, including ATVs, pickups, motorcycles, and jeeps. Throughout this time period, the road has been used weekly, weather permitting for more than ten continuous years prior to 1976, and was so used in 2007.

4. Throughout the time period from the early 1950s to 2007, I have used the road myself for hunting access and travel in and through the area.

5. Throughout the time period described in the previous paragraph, I observed vehicles using the road at various times for the uses described in the previous paragraph, plus livestock operations.

6. It is also the reputation in the community that this road has been open to the public for all to use, to come and go as they pleased, since at least as early as the early 1900s.

7. Prior to 1976, I observed the graded surface of the road.

Dated this 1<sup>st</sup> day of May, 2008.

Douglas F. Anderson  
DOUGLAS F. ANDERSON

SUBSCRIBED AND SWORN to before me this 1<sup>st</sup> day of May, 2008.

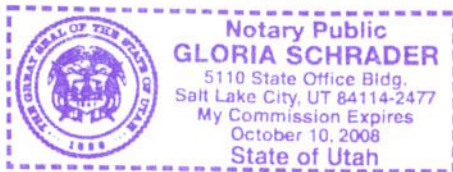

Gloria Schrader  
NOTARY PUBLIC



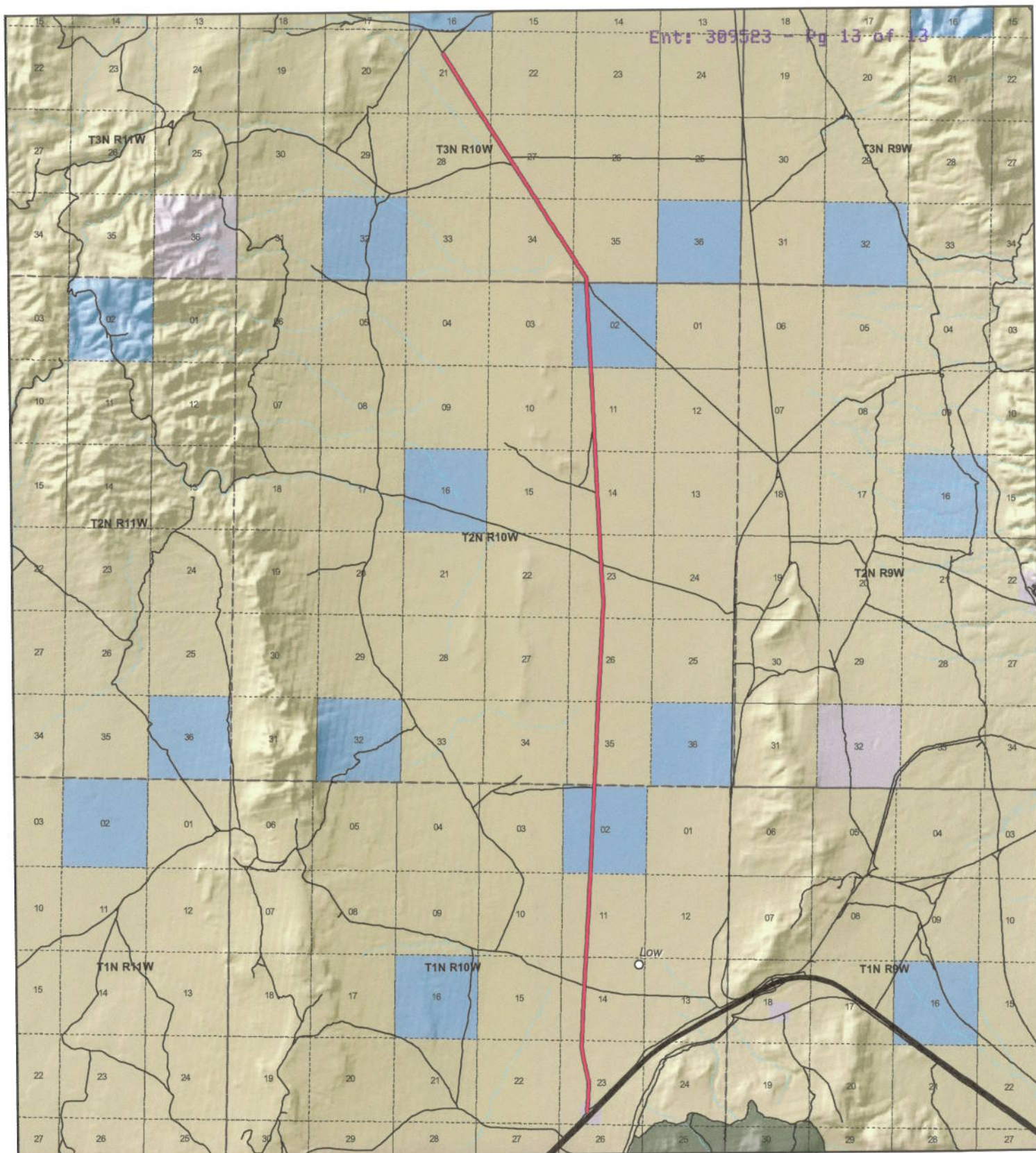

**Tooele County**  
**Puddle Valley Road**  
**County Unique - tc02235**

**Land Ownership Categories**

- BLM
- Private
- SITLA, State Trust Land
- USFS, National Forest
- Wildlife Reserve
- Military
- Tribal
- Wilderness
- State Park

**Transportation Network**

- Puddle Valley Road
- State / U.S. Highway
- Local Roads

**Misc**

- City / Town
- Municipalities
- Section = 1 Mile



1:97,154

1 inch equals 1.5 miles



Map prepared by the State of Utah  
 AGRC  
 Room 5130 State Office Building  
 Salt Lake City, Utah 84114  
 Apr 21, 2008





## Appendix A to Attachment 4

**Popular Name: Puddle Valley Road**

**County: Tooele**

**County Road Number: tc02235**

**State Geographic Information Database (SGID) Road Identification Number: RD230040.**

**Road-Segment Number: 002**

**Road-Segment Length: 2.77 miles more or less.**

**Believed owner of the land underlying this road-segment is: Bureau of Land Management.**

*The following description is based upon the geographic coordinate system using the NAD83 Datum. The source is GPS mapping grade data as indicated in the metadata and/or the transportation data model of the State of Utah Geographic Information Database (SGID).*

The road-segment itself is the monument that is identified by its physical presence on the land. The location of said physical presence is closely approximated by mapping grade Global Positioning System (GPS) data. Said data are checked against the corresponding gray-scale 1-meter Digital Orthophoto Quadrangles published by the United States Geological Survey (USGS) to verify a reasonable degree of accuracy. In circumstances where accurate satellite signal acquisition is not possible, such as deep, narrow canyons or under a canopy of dense foliage, or where very sharp curves in the road make accuracy questionable, such portions of the road were digitized from the corresponding gray-scale 1-meter Digital Orthophoto Quadrangles published by the United States Geological Survey (USGS).

This road-segment may traverse:

Township 1 North Range 10 West, Section(s) 11,14,23, Salt Lake Base & Meridian

The following description closely approximates the location of the centerline of the physical monument (Puddle Valley Road)-- Segment 002 based on mapping grade Global Positioning System (GPS) data as defined above:

**Beginning at a point** on the road center line located at 40 degrees 48 minutes 01.88 seconds North Latitude and -112 degrees 56 minutes 44.96 seconds West Longitude, which can be converted to mapping accuracy State Plane Utah Central Zone NAD 83 feet coordinates of X = 1,240,121.2 feet and Y = 7,463,585.8 feet; thence the following courses along the said road center line:

thence North 03 Degrees 09 Minutes 14 Seconds East	107 feet
thence North 02 Degrees 43 Minutes 33 Seconds East	202.1 feet
thence North 02 Degrees 55 Minutes 29 Seconds East	184 feet
thence North 03 Degrees 15 Minutes 13 Seconds East	203.8 feet
thence North 03 Degrees 34 Minutes 37 Seconds East	230.2 feet
thence North 02 Degrees 51 Minutes 34 Seconds East	246.5 feet
thence North 03 Degrees 21 Minutes 30 Seconds West	249.7 feet
thence North 10 Degrees 34 Minutes 17 Seconds West	255.1 feet
thence North 12 Degrees 04 Minutes 33 Seconds West	263.1 feet
thence North 12 Degrees 45 Minutes 36 Seconds West	267.1 feet
thence North 13 Degrees 02 Minutes 06 Seconds West	253.9 feet
thence North 13 Degrees 03 Minutes 18 Seconds West	237.1 feet



thence North 10 Degrees 46 Minutes 17 Seconds West 250.2 feet  
 thence North 10 Degrees 37 Minutes 50 Seconds West 251.8 feet  
 thence North 10 Degrees 35 Minutes 43 Seconds West 243.4 feet  
 thence North 03 Degrees 14 Minutes 54 Seconds West 233.3 feet  
 thence North 02 Degrees 27 Minutes 29 Seconds East 241.5 feet  
 thence North 02 Degrees 54 Minutes 20 Seconds East 104.7 feet  
 thence North 02 Degrees 54 Minutes 00 Seconds East 138.5 feet  
 thence North 02 Degrees 27 Minutes 23 Seconds East 234.9 feet  
 thence North 01 Degrees 59 Minutes 34 Seconds East 233.2 feet  
 thence North 02 Degrees 25 Minutes 14 Seconds East 244.7 feet  
 thence North 03 Degrees 15 Minutes 10 Seconds East 261.4 feet  
 thence North 02 Degrees 43 Minutes 31 Seconds East 269.4 feet  
 thence North 02 Degrees 16 Minutes 09 Seconds East 266.1 feet  
 thence North 02 Degrees 45 Minutes 00 Seconds East 261.2 feet  
 thence North 02 Degrees 23 Minutes 14 Seconds East 254.6 feet  
 thence North 02 Degrees 45 Minutes 47 Seconds East 266.2 feet  
 thence North 03 Degrees 02 Minutes 25 Seconds East 277.7 feet  
 thence North 03 Degrees 08 Minutes 56 Seconds East 274.5 feet  
 thence North 02 Degrees 35 Minutes 46 Seconds East 294.1 feet  
 thence North 03 Degrees 11 Minutes 18 Seconds East 196.9 feet  
 thence North 03 Degrees 09 Minutes 15 Seconds East 123.6 feet  
 thence North 03 Degrees 19 Minutes 35 Seconds East 353.5 feet  
 thence North 03 Degrees 36 Minutes 22 Seconds East 361.8 feet  
 thence North 03 Degrees 12 Minutes 51 Seconds East 369.9 feet  
 thence North 03 Degrees 13 Minutes 48 Seconds East 368.2 feet  
 thence North 02 Degrees 53 Minutes 44 Seconds East 231.5 feet  
 thence North 02 Degrees 53 Minutes 41 Seconds East 139.9 feet  
 thence North 03 Degrees 15 Minutes 43 Seconds East 364.9 feet  
 thence North 03 Degrees 14 Minutes 34 Seconds East 361.6 feet  
 thence North 02 Degrees 58 Minutes 36 Seconds East 356.6 feet  
 thence North 03 Degrees 17 Minutes 32 Seconds East 356.7 feet  
 thence North 03 Degrees 20 Minutes 35 Seconds East 351.8 feet  
 thence North 02 Degrees 58 Minutes 11 Seconds East 351.7 feet  
 thence North 02 Degrees 59 Minutes 31 Seconds East 355 feet  
 thence North 03 Degrees 30 Minutes 42 Seconds East 141.4 feet  
 thence North 02 Degrees 51 Minutes 07 Seconds East 558.7 feet  
 thence North 03 Degrees 00 Minutes 26 Seconds East 353.3 feet  
 thence North 03 Degrees 21 Minutes 37 Seconds East 350.2 feet  
 thence North 03 Degrees 04 Minutes 33 Seconds East 335.3 feet  
 thence North 03 Degrees 09 Minutes 41 Seconds East 327.1 feet  
 thence North 03 Degrees 06 Minutes 34 Seconds East 332 feet  
 thence North 03 Degrees 01 Minutes 36 Seconds East 258.7 feet more or less to **the ending**

**point at:** 40 degrees 50 minutes 25.57 seconds North Latitude and -112 degrees 56 minutes 45.47 seconds West Longitude, which can be converted to mapping accuracy State Plane Utah Central Zone NAD 83 feet coordinates of X = 1,240,317.3 feet and Y = 7,478,127.1 feet.

## Appendix B to Attachment 4

**Popular Name: Puddle Valley Road**

**County: Tooele**

**County Road Number: tc02235**

**State Geographic Information Database (SGID) Road Identification Number: RD230040.**

**Road-Segment Number: 004**

**Road-Segment Length: 5.02 miles more or less.**

**Believed owner of the land underlying this road-segment is: Bureau of Land Management.**

*The following description is based upon the geographic coordinate system using the NAD83 Datum. The source is GPS mapping grade data as indicated in the metadata and/or the transportation data model of the State of Utah Geographic Information Database (SGID).*

The road-segment itself is the monument that is identified by its physical presence on the land. The location of said physical presence is closely approximated by mapping grade Global Positioning System (GPS) data. Said data are checked against the corresponding gray-scale 1-meter Digital Orthophoto Quadrangles published by the United States Geological Survey (USGS) to verify a reasonable degree of accuracy. In circumstances where accurate satellite signal acquisition is not possible, such as deep, narrow canyons or under a canopy of dense foliage, or where very sharp curves in the road make accuracy questionable, such portions of the road were digitized from the corresponding gray-scale 1-meter Digital Orthophoto Quadrangles published by the United States Geological Survey (USGS).

This road-segment may traverse:

Township 2 North Range 10 West, Section(s) 11,14,23,26,35, Salt Lake Base & Meridian

The following description closely approximates the location of the centerline of the physical monument (Puddle Valley Road)-- Segment 004 based on mapping grade Global Positioning System (GPS) data as defined above:

**Beginning at a point** on the road center line located at 40 degrees 51 minutes 20.89 seconds North Latitude and -112 degrees 56 minutes 43.05 seconds West Longitude, which can be converted to mapping accuracy State Plane Utah Central Zone NAD 83 feet coordinates of X = 1,240,593.9 feet and Y = 7,483,722.1 feet; thence the following courses along the said road center line:

thence North 02 Degrees 54 Minutes 16 Seconds East	197.8 feet
thence North 02 Degrees 50 Minutes 18 Seconds East	377.9 feet
thence North 02 Degrees 50 Minutes 17 Seconds East	377.9 feet
thence North 02 Degrees 33 Minutes 09 Seconds East	376.2 feet
thence North 02 Degrees 50 Minutes 07 Seconds East	378.3 feet
thence North 02 Degrees 32 Minutes 26 Seconds East	371.3 feet
thence North 02 Degrees 57 Minutes 09 Seconds East	364.8 feet
thence North 02 Degrees 34 Minutes 49 Seconds East	359.8 feet
thence North 02 Degrees 16 Minutes 29 Seconds East	351.5 feet
thence North 02 Degrees 44 Minutes 59 Seconds East	340.1 feet
thence North 03 Degrees 07 Minutes 34 Seconds East	330.4 feet
thence North 03 Degrees 32 Minutes 38 Seconds East	324 feet



thence North 02 Degrees 44 Minutes 54 Seconds East	322 feet
thence North 02 Degrees 49 Minutes 57 Seconds East	325.3 feet
thence North 03 Degrees 09 Minutes 22 Seconds East	322.2 feet
thence North 02 Degrees 45 Minutes 22 Seconds East	169.7 feet
thence North 02 Degrees 45 Minutes 43 Seconds East	157.3 feet
thence North 03 Degrees 07 Minutes 51 Seconds East	335.3 feet
thence North 03 Degrees 02 Minutes 52 Seconds East	343.5 feet
thence North 02 Degrees 59 Minutes 35 Seconds East	343.5 feet
thence North 02 Degrees 43 Minutes 26 Seconds East	336.8 feet
thence North 03 Degrees 33 Minutes 48 Seconds East	322.3 feet
thence North 03 Degrees 13 Minutes 30 Seconds East	310.7 feet
thence North 02 Degrees 30 Minutes 53 Seconds East	315.4 feet
thence North 02 Degrees 49 Minutes 44 Seconds East	313.8 feet
thence North 03 Degrees 16 Minutes 56 Seconds East	305.8 feet
thence North 03 Degrees 25 Minutes 26 Seconds East	294.3 feet
thence North 02 Degrees 38 Minutes 51 Seconds East	282.6 feet
thence North 03 Degrees 08 Minutes 30 Seconds East	269.6 feet
thence North 02 Degrees 49 Minutes 41 Seconds East	254.7 feet
thence North 02 Degrees 59 Minutes 26 Seconds East	236.7 feet
thence North 03 Degrees 04 Minutes 08 Seconds East	220.2 feet
thence North 02 Degrees 41 Minutes 56 Seconds East	203.7 feet
thence North 02 Degrees 11 Minutes 49 Seconds East	192.1 feet
thence North 04 Degrees 00 Minutes 53 Seconds East	159.6 feet
thence North 03 Degrees 36 Minutes 16 Seconds East	90.5 feet
thence North 03 Degrees 08 Minutes 14 Seconds East	437.2 feet
thence North 02 Degrees 55 Minutes 54 Seconds East	292.5 feet
thence North 03 Degrees 20 Minutes 37 Seconds East	305.8 feet
thence North 02 Degrees 36 Minutes 50 Seconds West	307 feet
thence North 03 Degrees 47 Minutes 58 Seconds West	310.6 feet
thence North 02 Degrees 49 Minutes 37 Seconds West	318.6 feet
thence North 03 Degrees 27 Minutes 53 Seconds West	331.9 feet
thence North 03 Degrees 12 Minutes 37 Seconds West	322 feet
thence North 03 Degrees 24 Minutes 32 Seconds West	307.2 feet
thence North 02 Degrees 56 Minutes 40 Seconds West	282.5 feet
thence North 03 Degrees 44 Minutes 09 Seconds West	205.4 feet
thence North 00 Degrees 55 Minutes 30 Seconds East	14.8 feet
thence North 04 Degrees 55 Minutes 18 Seconds West	41.1 feet
thence North 03 Degrees 18 Minutes 32 Seconds West	285.9 feet
thence North 03 Degrees 03 Minutes 19 Seconds West	333.4 feet
thence North 03 Degrees 15 Minutes 51 Seconds West	348.3 feet
thence North 02 Degrees 53 Minutes 55 Seconds West	346.5 feet
thence North 02 Degrees 35 Minutes 03 Seconds West	344.8 feet
thence North 02 Degrees 42 Minutes 13 Seconds West	162.9 feet
thence North 02 Degrees 42 Minutes 29 Seconds West	172.1 feet
thence North 02 Degrees 45 Minutes 11 Seconds West	328.4 feet
thence North 02 Degrees 26 Minutes 28 Seconds West	323.4 feet
thence North 02 Degrees 28 Minutes 25 Seconds West	318.5 feet
thence North 03 Degrees 38 Minutes 07 Seconds West	320.5 feet
thence North 02 Degrees 48 Minutes 08 Seconds West	321.9 feet

thence North 02 Degrees 47 Minutes 23 Seconds West 323.5 feet  
 thence North 02 Degrees 51 Minutes 38 Seconds West 321.9 feet  
 thence North 02 Degrees 57 Minutes 03 Seconds West 216.8 feet  
 thence North 02 Degrees 44 Minutes 58 Seconds West 101.8 feet  
 thence North 02 Degrees 52 Minutes 24 Seconds West 320.2 feet  
 thence North 02 Degrees 51 Minutes 59 Seconds West 313.7 feet  
 thence North 02 Degrees 40 Minutes 32 Seconds West 307.1 feet  
 thence North 02 Degrees 17 Minutes 58 Seconds West 298.8 feet  
 thence North 02 Degrees 26 Minutes 34 Seconds West 287.3 feet  
 thence North 02 Degrees 50 Minutes 06 Seconds West 287.4 feet  
 thence North 02 Degrees 46 Minutes 46 Seconds West 293.9 feet  
 thence North 02 Degrees 39 Minutes 50 Seconds West 300.5 feet  
 thence North 03 Degrees 03 Minutes 58 Seconds West 136.3 feet  
 thence North 03 Degrees 04 Minutes 35 Seconds West 167.5 feet  
 thence North 02 Degrees 37 Minutes 36 Seconds West 305.4 feet  
 thence North 02 Degrees 43 Minutes 35 Seconds West 300.5 feet  
 thence North 02 Degrees 39 Minutes 51 Seconds West 300.5 feet  
 thence North 02 Degrees 42 Minutes 49 Seconds West 302.1 feet  
 thence North 01 Degrees 55 Minutes 51 Seconds West 297.1 feet  
 thence North 11 Degrees 39 Minutes 30 Seconds West 8.4 feet  
 thence North 02 Degrees 03 Minutes 37 Seconds West 285.6 feet  
 thence North 02 Degrees 50 Minutes 58 Seconds West 285.7 feet  
 thence North 02 Degrees 55 Minutes 48 Seconds West 284.1 feet  
 thence North 02 Degrees 58 Minutes 32 Seconds West 279.2 feet  
 thence North 02 Degrees 39 Minutes 11 Seconds West 269.3 feet  
 thence North 02 Degrees 39 Minutes 11 Seconds West 269.3 feet  
 thence North 03 Degrees 08 Minutes 29 Seconds West 269.4 feet  
 thence North 03 Degrees 07 Minutes 28 Seconds West 271 feet  
 thence North 03 Degrees 15 Minutes 38 Seconds West 284.2 feet  
 thence North 02 Degrees 33 Minutes 32 Seconds West 280.8 feet  
 thence North 02 Degrees 35 Minutes 54 Seconds West 275.8 feet  
 thence North 03 Degrees 22 Minutes 45 Seconds West 279.3 feet  
 thence North 02 Degrees 36 Minutes 43 Seconds West 274.2 feet  
 thence North 02 Degrees 41 Minutes 03 Seconds West 20.1 feet more or less to **the ending**

**point at:** 40 degrees 55 minutes 42.11 seconds North Latitude and -112 degrees 56 minutes 50.56 seconds West Longitude, which can be converted to mapping accuracy State Plane Utah Central Zone NAD 83 feet coordinates of X = 1,240,444.7 feet and Y = 7,510,166.9 feet.



## Appendix C to Attachment 4

**Popular Name: Puddle Valley Road**

**County: Tooele**

**County Road Number: tc02235**

**State Geographic Information Database (SGID) Road Identification Number: RD230040.**

**Road-Segment Number: 006**

**Road-Segment Length: 3.25 miles more or less.**

**Believed owner of the land underlying this road-segment is: Bureau of Land Management.**

*The following description is based upon the geographic coordinate system using the NAD83 Datum. The source is GPS mapping grade data as indicated in the metadata and/or the transportation data model of the State of Utah Geographic Information Database (SGID).*

The road-segment itself is the monument that is identified by its physical presence on the land. The location of said physical presence is closely approximated by mapping grade Global Positioning System (GPS) data. Said data are checked against the corresponding gray-scale 1-meter Digital Orthophoto Quadrangles published by the United States Geological Survey (USGS) to verify a reasonable degree of accuracy. In circumstances where accurate satellite signal acquisition is not possible, such as deep, narrow canyons or under a canopy of dense foliage, or where very sharp curves in the road make accuracy questionable, such portions of the road were digitized from the corresponding gray-scale 1-meter Digital Orthophoto Quadrangles published by the United States Geological Survey (USGS).

This road-segment may traverse:

Township 3 North Range 10 West, Section(s) 21,27,28,34,35, Salt Lake Base & Meridian

The following description closely approximates the location of the centerline of the physical monument (Puddle Valley Road)-- Segment 006 based on mapping grade Global Positioning System (GPS) data as defined above:

**Beginning at a point** on the road center line located at 40 degrees 56 minutes 35.06 seconds North Latitude and -112 degrees 56 minutes 054.9 seconds West Longitude, which can be converted to mapping accuracy State Plane Utah Central Zone NAD 83 feet coordinates of X = 1,240,198.4 feet and Y = 7,515,531.2 feet; thence the following courses along the said road center line:

thence North 01 Degrees 15 Minutes 33 Seconds West 130.2 feet  
thence North 00 Degrees 36 Minutes 14 Seconds West 73.8 feet  
thence North 12 Degrees 47 Minutes 05 Seconds East 10.1 feet  
thence North 09 Degrees 08 Minutes 04 Seconds West 36.5 feet  
thence North 17 Degrees 43 Minutes 54 Seconds West 39.5 feet  
thence North 23 Degrees 25 Minutes 39 Seconds West 41 feet  
thence North 24 Degrees 58 Minutes 22 Seconds West 43.3 feet  
thence North 29 Degrees 53 Minutes 17 Seconds West 45.3 feet  
thence North 30 Degrees 58 Minutes 29 Seconds West 47.7 feet  
thence North 33 Degrees 17 Minutes 33 Seconds West 48.9 feet  
thence North 30 Degrees 59 Minutes 59 Seconds West 51.5 feet  
thence North 32 Degrees 12 Minutes 26 Seconds West 54.1 feet

thence North 35 Degrees 11 Minutes 55 Seconds West 54 feet  
 thence North 32 Degrees 12 Minutes 26 Seconds West 54.1 feet  
 thence North 32 Degrees 08 Minutes 53 Seconds West 57.9 feet  
 thence North 30 Degrees 10 Minutes 35 Seconds West 56.7 feet  
 thence North 33 Degrees 10 Minutes 40 Seconds West 60.5 feet  
 thence North 32 Degrees 54 Minutes 58 Seconds West 60.3 feet  
 thence North 34 Degrees 42 Minutes 59 Seconds West 61.6 feet  
 thence North 32 Degrees 54 Minutes 58 Seconds West 60.3 feet  
 thence North 32 Degrees 05 Minutes 47 Seconds West 61.7 feet  
 thence North 32 Degrees 05 Minutes 47 Seconds West 61.7 feet  
 thence North 30 Degrees 33 Minutes 50 Seconds West 64.6 feet  
 thence North 32 Degrees 21 Minutes 17 Seconds West 61.9 feet  
 thence North 32 Degrees 03 Minutes 02 Seconds West 65.6 feet  
 thence North 33 Degrees 52 Minutes 25 Seconds West 63 feet  
 thence North 31 Degrees 18 Minutes 47 Seconds West 67 feet  
 thence North 33 Degrees 04 Minutes 01 Seconds West 64.4 feet  
 thence North 29 Degrees 35 Minutes 53 Seconds West 65.8 feet  
 thence North 33 Degrees 43 Minutes 38 Seconds West 66.8 feet  
 thence North 31 Degrees 33 Minutes 11 Seconds West 67.1 feet  
 thence North 31 Degrees 16 Minutes 24 Seconds West 8.1 feet  
 thence North 31 Degrees 19 Minutes 07 Seconds West 58.9 feet  
 thence North 30 Degrees 36 Minutes 21 Seconds West 68.4 feet  
 thence North 32 Degrees 58 Minutes 07 Seconds West 68.2 feet  
 thence North 32 Degrees 58 Minutes 07 Seconds West 68.2 feet  
 thence North 32 Degrees 00 Minutes 36 Seconds West 69.4 feet  
 thence North 32 Degrees 14 Minutes 24 Seconds West 69.6 feet  
 thence North 32 Degrees 14 Minutes 24 Seconds West 69.6 feet  
 thence North 32 Degrees 00 Minutes 36 Seconds West 69.4 feet  
 thence North 32 Degrees 58 Minutes 07 Seconds West 68.2 feet  
 thence North 32 Degrees 14 Minutes 25 Seconds West 69.6 feet  
 thence North 32 Degrees 00 Minutes 36 Seconds West 69.4 feet  
 thence North 32 Degrees 58 Minutes 07 Seconds West 68.2 feet  
 thence North 32 Degrees 00 Minutes 36 Seconds West 69.4 feet  
 thence North 30 Degrees 50 Minutes 34 Seconds West 68.5 feet  
 thence North 31 Degrees 18 Minutes 47 Seconds West 70.8 feet  
 thence North 32 Degrees 58 Minutes 07 Seconds West 68.2 feet  
 thence North 30 Degrees 36 Minutes 21 Seconds West 68.4 feet  
 thence North 31 Degrees 32 Minutes 25 Seconds West 71 feet  
 thence North 32 Degrees 00 Minutes 37 Seconds West 69.4 feet  
 thence North 30 Degrees 09 Minutes 39 Seconds West 70 feet  
 thence North 31 Degrees 18 Minutes 47 Seconds West 70.8 feet  
 thence North 32 Degrees 14 Minutes 25 Seconds West 69.6 feet  
 thence North 31 Degrees 18 Minutes 47 Seconds West 70.8 feet  
 thence North 32 Degrees 52 Minutes 51 Seconds West 72 feet  
 thence North 31 Degrees 32 Minutes 25 Seconds West 71 feet  
 thence North 32 Degrees 52 Minutes 51 Seconds West 72 feet  
 thence North 29 Degrees 59 Minutes 58 Seconds West 73.6 feet  
 thence North 32 Degrees 11 Minutes 31 Seconds West 73.4 feet  
 thence North 31 Degrees 18 Minutes 48 Seconds West 74.6 feet



thence North 32 Degrees 52 Minutes 51 Seconds West 72 feet  
 thence North 32 Degrees 48 Minutes 06 Seconds West 75.8 feet  
 thence North 31 Degrees 31 Minutes 44 Seconds West 74.8 feet  
 thence North 32 Degrees 11 Minutes 31 Seconds West 73.4 feet  
 thence North 34 Degrees 10 Minutes 56 Seconds West 73.1 feet  
 thence North 32 Degrees 11 Minutes 31 Seconds West 73.4 feet  
 thence North 32 Degrees 48 Minutes 06 Seconds West 75.8 feet  
 thence North 32 Degrees 11 Minutes 31 Seconds West 73.4 feet  
 thence North 32 Degrees 11 Minutes 31 Seconds West 73.4 feet  
 thence North 32 Degrees 11 Minutes 31 Seconds West 73.4 feet  
 thence North 31 Degrees 58 Minutes 26 Seconds West 73.2 feet  
 thence North 33 Degrees 41 Minutes 25 Seconds West 74.6 feet  
 thence North 32 Degrees 11 Minutes 31 Seconds West 73.4 feet  
 thence North 30 Degrees 38 Minutes 37 Seconds West 72.2 feet  
 thence North 31 Degrees 31 Minutes 44 Seconds West 74.8 feet  
 thence North 31 Degrees 58 Minutes 26 Seconds West 73.2 feet  
 thence North 33 Degrees 41 Minutes 25 Seconds West 74.6 feet  
 thence North 32 Degrees 52 Minutes 51 Seconds West 72 feet  
 thence North 29 Degrees 59 Minutes 58 Seconds West 73.6 feet  
 thence North 32 Degrees 11 Minutes 31 Seconds West 73.4 feet  
 thence North 30 Degrees 38 Minutes 37 Seconds West 72.2 feet  
 thence North 32 Degrees 11 Minutes 31 Seconds West 73.4 feet  
 thence North 31 Degrees 31 Minutes 44 Seconds West 74.8 feet  
 thence North 30 Degrees 38 Minutes 37 Seconds West 72.2 feet  
 thence North 32 Degrees 11 Minutes 32 Seconds West 73.4 feet  
 thence North 33 Degrees 28 Minutes 46 Seconds West 74.4 feet  
 thence North 32 Degrees 11 Minutes 32 Seconds West 73.4 feet  
 thence North 32 Degrees 11 Minutes 32 Seconds West 73.4 feet  
 thence North 31 Degrees 58 Minutes 26 Seconds West 73.2 feet  
 thence North 32 Degrees 11 Minutes 32 Seconds West 73.4 feet  
 thence North 32 Degrees 52 Minutes 51 Seconds West 72 feet  
 thence North 32 Degrees 11 Minutes 32 Seconds West 73.4 feet  
 thence North 31 Degrees 31 Minutes 40 Seconds West 55.7 feet  
 thence North 31 Degrees 31 Minutes 57 Seconds West 19.1 feet  
 thence North 32 Degrees 11 Minutes 32 Seconds West 73.4 feet  
 thence North 32 Degrees 39 Minutes 37 Seconds West 71.8 feet  
 thence North 32 Degrees 11 Minutes 32 Seconds West 73.4 feet  
 thence North 31 Degrees 31 Minutes 45 Seconds West 74.8 feet  
 thence North 31 Degrees 58 Minutes 27 Seconds West 73.2 feet  
 thence North 33 Degrees 41 Minutes 26 Seconds West 74.6 feet  
 thence North 32 Degrees 11 Minutes 32 Seconds West 73.4 feet  
 thence North 31 Degrees 58 Minutes 27 Seconds West 73.2 feet  
 thence North 33 Degrees 41 Minutes 26 Seconds West 74.6 feet  
 thence North 31 Degrees 18 Minutes 49 Seconds West 74.6 feet  
 thence North 32 Degrees 11 Minutes 32 Seconds West 73.4 feet  
 thence North 31 Degrees 31 Minutes 45 Seconds West 74.8 feet  
 thence North 32 Degrees 48 Minutes 07 Seconds West 75.8 feet  
 thence North 33 Degrees 28 Minutes 46 Seconds West 74.4 feet  
 thence North 32 Degrees 11 Minutes 32 Seconds West 73.4 feet

thence North 32 Degrees 48 Minutes 07 Seconds West 75.8 feet  
 thence North 32 Degrees 11 Minutes 32 Seconds West 73.4 feet  
 thence North 32 Degrees 11 Minutes 32 Seconds West 73.4 feet  
 thence North 32 Degrees 39 Minutes 37 Seconds West 71.8 feet  
 thence North 32 Degrees 52 Minutes 52 Seconds West 72 feet  
 thence North 32 Degrees 14 Minutes 26 Seconds West 69.6 feet  
 thence North 32 Degrees 58 Minutes 09 Seconds West 68.2 feet  
 thence North 32 Degrees 49 Minutes 16 Seconds West 64.2 feet  
 thence North 32 Degrees 17 Minutes 41 Seconds West 65.7 feet  
 thence North 33 Degrees 37 Minutes 29 Seconds West 62.8 feet  
 thence North 33 Degrees 10 Minutes 42 Seconds West 60.5 feet  
 thence North 33 Degrees 46 Minutes 29 Seconds West 59 feet  
 thence North 33 Degrees 01 Minutes 31 Seconds West 56.5 feet  
 thence North 33 Degrees 08 Minutes 58 Seconds West 52.7 feet  
 thence North 33 Degrees 17 Minutes 35 Seconds West 48.9 feet  
 thence North 29 Degrees 31 Minutes 33 Seconds West 45.1 feet  
 thence North 31 Degrees 18 Minutes 49 Seconds West 44 feet  
 thence North 33 Degrees 28 Minutes 47 Seconds West 37.2 feet  
 thence North 33 Degrees 28 Minutes 47 Seconds West 37.2 feet  
 thence North 33 Degrees 43 Minutes 40 Seconds West 33.4 feet  
 thence North 31 Degrees 54 Minutes 42 Seconds West 27 feet  
 thence North 34 Degrees 16 Minutes 47 Seconds West 21.8 feet  
 thence North 35 Degrees 53 Minutes 15 Seconds West 14.1 feet  
 thence North 32 Degrees 41 Minutes 50 Seconds West 11.7 feet  
 thence North 35 Degrees 29 Minutes 03 Seconds West 10.8 feet  
 thence North 25 Degrees 07 Minutes 30 Seconds West 4.7 feet  
 thence North 39 Degrees 00 Minutes 35 Seconds West 6.3 feet  
 thence North 27 Degrees 49 Minutes 28 Seconds West 9.2 feet  
 thence North 34 Degrees 54 Minutes 45 Seconds West 17.9 feet  
 thence North 25 Degrees 59 Minutes 27 Seconds West 18.2 feet  
 thence North 34 Degrees 26 Minutes 42 Seconds West 25.8 feet  
 thence North 33 Degrees 30 Minutes 28 Seconds West 29.4 feet  
 thence North 30 Degrees 52 Minutes 05 Seconds West 36.2 feet  
 thence North 32 Degrees 04 Minutes 25 Seconds West 42.4 feet  
 thence North 32 Degrees 08 Minutes 56 Seconds West 38.6 feet  
 thence North 33 Degrees 16 Minutes 40 Seconds West 41 feet  
 thence North 33 Degrees 39 Minutes 38 Seconds West 41.2 feet  
 thence North 33 Degrees 16 Minutes 40 Seconds West 41 feet  
 thence North 32 Degrees 04 Minutes 25 Seconds West 42.4 feet  
 thence North 32 Degrees 26 Minutes 56 Seconds West 42.6 feet  
 thence North 30 Degrees 56 Minutes 45 Seconds West 43.8 feet  
 thence North 32 Degrees 04 Minutes 25 Seconds West 42.4 feet  
 thence North 29 Degrees 53 Minutes 19 Seconds West 45.3 feet  
 thence North 34 Degrees 16 Minutes 47 Seconds West 43.5 feet  
 thence North 33 Degrees 16 Minutes 40 Seconds West 41 feet  
 thence North 32 Degrees 21 Minutes 19 Seconds West 46.4 feet  
 thence North 34 Degrees 02 Minutes 24 Seconds West 29.6 feet  
 thence North 31 Degrees 18 Minutes 49 Seconds West 7.7 feet  
 thence North 31 Degrees 18 Minutes 49 Seconds West 7.7 feet



thence North 33 Degrees 27 Minutes 41 Seconds West 45.1 feet  
thence North 32 Degrees 00 Minutes 39 Seconds West 46.3 feet  
thence North 33 Degrees 27 Minutes 41 Seconds West 45.1 feet  
thence North 30 Degrees 56 Minutes 46 Seconds West 43.8 feet  
thence North 34 Degrees 16 Minutes 47 Seconds West 43.5 feet  
thence North 31 Degrees 18 Minutes 50 Seconds West 44 feet  
thence North 34 Degrees 02 Minutes 24 Seconds West 47.3 feet  
thence North 32 Degrees 21 Minutes 19 Seconds West 46.4 feet  
thence North 32 Degrees 00 Minutes 39 Seconds West 46.3 feet  
thence North 33 Degrees 17 Minutes 36 Seconds West 48.9 feet  
thence North 32 Degrees 00 Minutes 39 Seconds West 46.3 feet  
thence North 33 Degrees 17 Minutes 36 Seconds West 48.9 feet  
thence North 32 Degrees 00 Minutes 39 Seconds West 46.3 feet  
thence North 29 Degrees 53 Minutes 20 Seconds West 45.3 feet  
thence North 33 Degrees 27 Minutes 41 Seconds West 45.1 feet  
thence North 33 Degrees 06 Minutes 38 Seconds West 44.9 feet  
thence North 32 Degrees 04 Minutes 25 Seconds West 42.4 feet  
thence North 33 Degrees 27 Minutes 41 Seconds West 45.1 feet  
thence North 33 Degrees 16 Minutes 40 Seconds West 41 feet  
thence North 32 Degrees 04 Minutes 25 Seconds West 42.4 feet  
thence North 33 Degrees 39 Minutes 38 Seconds West 41.2 feet  
thence North 32 Degrees 04 Minutes 25 Seconds West 42.4 feet  
thence North 33 Degrees 16 Minutes 41 Seconds West 41 feet  
thence North 30 Degrees 56 Minutes 46 Seconds West 43.8 feet  
thence North 33 Degrees 16 Minutes 41 Seconds West 41 feet  
thence North 32 Degrees 26 Minutes 56 Seconds West 42.6 feet  
thence North 32 Degrees 04 Minutes 25 Seconds West 42.4 feet  
thence North 33 Degrees 06 Minutes 38 Seconds West 44.9 feet  
thence North 32 Degrees 04 Minutes 25 Seconds West 42.4 feet  
thence North 34 Degrees 38 Minutes 13 Seconds West 43.7 feet  
thence North 32 Degrees 04 Minutes 25 Seconds West 42.4 feet  
thence North 33 Degrees 27 Minutes 41 Seconds West 45.1 feet  
thence North 33 Degrees 16 Minutes 41 Seconds West 41 feet  
thence North 32 Degrees 04 Minutes 25 Seconds West 42.4 feet  
thence North 30 Degrees 56 Minutes 46 Seconds West 43.8 feet  
thence North 32 Degrees 04 Minutes 25 Seconds West 42.4 feet  
thence North 33 Degrees 27 Minutes 41 Seconds West 45.1 feet  
thence North 32 Degrees 04 Minutes 25 Seconds West 42.4 feet  
thence North 33 Degrees 27 Minutes 41 Seconds West 45.1 feet  
thence North 34 Degrees 16 Minutes 48 Seconds West 43.5 feet  
thence North 30 Degrees 56 Minutes 46 Seconds West 43.8 feet  
thence North 32 Degrees 04 Minutes 25 Seconds West 42.4 feet  
thence North 33 Degrees 27 Minutes 41 Seconds West 45.1 feet  
thence North 32 Degrees 04 Minutes 25 Seconds West 42.4 feet  
thence North 34 Degrees 38 Minutes 13 Seconds West 43.7 feet  
thence North 30 Degrees 56 Minutes 46 Seconds West 43.8 feet  
thence North 35 Degrees 53 Minutes 16 Seconds West 42.3 feet  
thence North 32 Degrees 09 Minutes 56 Seconds West 13.6 feet  
thence North 32 Degrees 01 Minutes 49 Seconds West 28.8 feet

thence North 32 Degrees 04 Minutes 26 Seconds West 42.4 feet  
 thence North 34 Degrees 16 Minutes 48 Seconds West 43.5 feet  
 thence North 30 Degrees 56 Minutes 46 Seconds West 43.8 feet  
 thence North 32 Degrees 26 Minutes 57 Seconds West 42.6 feet  
 thence North 32 Degrees 04 Minutes 26 Seconds West 42.4 feet  
 thence North 33 Degrees 06 Minutes 38 Seconds West 44.9 feet  
 thence North 30 Degrees 56 Minutes 46 Seconds West 43.8 feet  
 thence North 34 Degrees 38 Minutes 13 Seconds West 43.7 feet  
 thence North 30 Degrees 56 Minutes 46 Seconds West 43.8 feet  
 thence North 33 Degrees 27 Minutes 42 Seconds West 45.1 feet  
 thence North 30 Degrees 34 Minutes 32 Seconds West 43.7 feet  
 thence North 34 Degrees 38 Minutes 14 Seconds West 43.7 feet  
 thence North 32 Degrees 21 Minutes 20 Seconds West 46.4 feet  
 thence North 30 Degrees 56 Minutes 46 Seconds West 43.8 feet  
 thence North 33 Degrees 06 Minutes 38 Seconds West 44.9 feet  
 thence North 32 Degrees 04 Minutes 26 Seconds West 42.4 feet  
 thence North 32 Degrees 21 Minutes 20 Seconds West 46.4 feet  
 thence North 33 Degrees 06 Minutes 38 Seconds West 44.9 feet  
 thence North 29 Degrees 53 Minutes 20 Seconds West 45.3 feet  
 thence North 32 Degrees 00 Minutes 40 Seconds West 46.3 feet  
 thence North 34 Degrees 22 Minutes 11 Seconds West 47.5 feet  
 thence North 32 Degrees 21 Minutes 20 Seconds West 46.4 feet  
 thence North 32 Degrees 58 Minutes 10 Seconds West 48.7 feet  
 thence North 30 Degrees 00 Minutes 00 Seconds West 49.1 feet  
 thence North 33 Degrees 16 Minutes 19 Seconds West 45.5 feet  
 thence North 33 Degrees 34 Minutes 55 Seconds West 3.4 feet  
 thence North 30 Degrees 58 Minutes 33 Seconds West 47.7 feet  
 thence North 33 Degrees 17 Minutes 37 Seconds West 48.9 feet  
 thence North 34 Degrees 22 Minutes 11 Seconds West 47.5 feet  
 thence North 30 Degrees 58 Minutes 33 Seconds West 47.7 feet  
 thence North 34 Degrees 22 Minutes 11 Seconds West 47.5 feet  
 thence North 30 Degrees 58 Minutes 33 Seconds West 47.7 feet  
 thence North 30 Degrees 00 Minutes 01 Seconds West 49.1 feet  
 thence North 33 Degrees 17 Minutes 37 Seconds West 48.9 feet  
 thence North 31 Degrees 57 Minutes 28 Seconds West 50.1 feet  
 thence North 31 Degrees 18 Minutes 51 Seconds West 47.8 feet  
 thence North 34 Degrees 02 Minutes 25 Seconds West 47.3 feet  
 thence North 31 Degrees 18 Minutes 51 Seconds West 47.8 feet  
 thence North 34 Degrees 22 Minutes 11 Seconds West 47.5 feet  
 thence North 30 Degrees 58 Minutes 33 Seconds West 47.7 feet  
 thence North 32 Degrees 00 Minutes 40 Seconds West 46.3 feet  
 thence North 33 Degrees 06 Minutes 39 Seconds West 44.9 feet  
 thence North 30 Degrees 14 Minutes 57 Seconds West 45.4 feet  
 thence North 33 Degrees 06 Minutes 39 Seconds West 44.9 feet  
 thence North 32 Degrees 00 Minutes 40 Seconds West 46.3 feet  
 thence North 32 Degrees 04 Minutes 26 Seconds West 42.4 feet  
 thence North 33 Degrees 27 Minutes 42 Seconds West 45.1 feet  
 thence North 30 Degrees 56 Minutes 47 Seconds West 43.8 feet  
 thence North 30 Degrees 56 Minutes 47 Seconds West 43.8 feet



thence North 32 Degrees 04 Minutes 26 Seconds West 42.4 feet  
 thence North 32 Degrees 04 Minutes 26 Seconds West 42.4 feet  
 thence North 32 Degrees 21 Minutes 21 Seconds West 46.4 feet  
 thence North 32 Degrees 04 Minutes 26 Seconds West 42.4 feet  
 thence North 32 Degrees 04 Minutes 26 Seconds West 42.4 feet  
 thence North 30 Degrees 56 Minutes 47 Seconds West 43.8 feet  
 thence North 34 Degrees 38 Minutes 14 Seconds West 43.7 feet  
 thence North 30 Degrees 56 Minutes 47 Seconds West 43.8 feet  
 thence North 32 Degrees 04 Minutes 26 Seconds West 42.4 feet  
 thence North 30 Degrees 56 Minutes 47 Seconds West 43.8 feet  
 thence North 32 Degrees 04 Minutes 26 Seconds West 42.4 feet  
 thence North 33 Degrees 27 Minutes 42 Seconds West 45.1 feet  
 thence North 32 Degrees 00 Minutes 40 Seconds West 46.3 feet  
 thence North 33 Degrees 06 Minutes 39 Seconds West 44.9 feet  
 thence North 31 Degrees 18 Minutes 51 Seconds West 44 feet  
 thence North 33 Degrees 06 Minutes 39 Seconds West 44.9 feet  
 thence North 32 Degrees 00 Minutes 40 Seconds West 46.3 feet  
 thence North 29 Degrees 53 Minutes 21 Seconds West 45.3 feet  
 thence North 32 Degrees 00 Minutes 40 Seconds West 46.3 feet  
 thence North 32 Degrees 21 Minutes 21 Seconds West 46.4 feet  
 thence North 30 Degrees 58 Minutes 34 Seconds West 47.7 feet  
 thence North 32 Degrees 21 Minutes 21 Seconds West 46.4 feet  
 thence North 32 Degrees 00 Minutes 40 Seconds West 46.3 feet  
 thence North 30 Degrees 58 Minutes 34 Seconds West 47.7 feet  
 thence North 34 Degrees 22 Minutes 11 Seconds West 47.5 feet  
 thence North 31 Degrees 57 Minutes 29 Seconds West 50.1 feet  
 thence North 30 Degrees 19 Minutes 56 Seconds West 49.2 feet  
 thence North 31 Degrees 57 Minutes 29 Seconds West 50.1 feet  
 thence North 32 Degrees 16 Minutes 36 Seconds West 50.3 feet  
 thence North 31 Degrees 57 Minutes 29 Seconds West 50.1 feet  
 thence North 32 Degrees 16 Minutes 36 Seconds West 50.3 feet  
 thence North 31 Degrees 00 Minutes 04 Seconds West 51.5 feet  
 thence North 33 Degrees 17 Minutes 37 Seconds West 48.9 feet  
 thence North 31 Degrees 57 Minutes 29 Seconds West 50.1 feet  
 thence North 31 Degrees 18 Minutes 51 Seconds West 51.7 feet  
 thence North 30 Degrees 00 Minutes 01 Seconds West 49.1 feet  
 thence North 29 Degrees 04 Minutes 47 Seconds West 50.5 feet  
 thence North 33 Degrees 17 Minutes 38 Seconds West 48.9 feet  
 thence North 31 Degrees 57 Minutes 29 Seconds West 50.1 feet  
 thence North 33 Degrees 17 Minutes 38 Seconds West 48.9 feet  
 thence North 30 Degrees 58 Minutes 34 Seconds West 47.7 feet  
 thence North 32 Degrees 16 Minutes 36 Seconds West 50.3 feet  
 thence North 31 Degrees 57 Minutes 29 Seconds West 50.1 feet  
 thence North 32 Degrees 16 Minutes 36 Seconds West 50.3 feet  
 thence North 33 Degrees 09 Minutes 00 Seconds West 52.7 feet  
 thence North 31 Degrees 57 Minutes 29 Seconds West 50.1 feet  
 thence North 33 Degrees 09 Minutes 00 Seconds West 52.7 feet  
 thence North 31 Degrees 00 Minutes 04 Seconds West 51.5 feet  
 thence North 33 Degrees 09 Minutes 00 Seconds West 52.7 feet

thence North 33 Degrees 09 Minutes 00 Seconds West 52.7 feet  
 thence North 32 Degrees 16 Minutes 36 Seconds West 50.3 feet  
 thence North 31 Degrees 00 Minutes 05 Seconds West 51.5 feet  
 thence North 32 Degrees 16 Minutes 36 Seconds West 50.3 feet  
 thence North 31 Degrees 57 Minutes 29 Seconds West 50.1 feet  
 thence North 34 Degrees 08 Minutes 32 Seconds West 51.3 feet  
 thence North 32 Degrees 16 Minutes 36 Seconds West 50.3 feet  
 thence North 31 Degrees 00 Minutes 05 Seconds West 51.5 feet  
 thence North 33 Degrees 17 Minutes 38 Seconds West 48.9 feet  
 thence North 31 Degrees 00 Minutes 05 Seconds West 51.5 feet  
 thence North 31 Degrees 18 Minutes 52 Seconds West 51.7 feet  
 thence North 34 Degrees 08 Minutes 32 Seconds West 51.3 feet  
 thence North 31 Degrees 00 Minutes 05 Seconds West 51.5 feet  
 thence North 31 Degrees 00 Minutes 05 Seconds West 51.5 feet  
 thence North 33 Degrees 17 Minutes 38 Seconds West 48.9 feet  
 thence North 31 Degrees 57 Minutes 29 Seconds West 50.1 feet  
 thence North 31 Degrees 18 Minutes 52 Seconds West 47.8 feet  
 thence North 34 Degrees 02 Minutes 27 Seconds West 47.3 feet  
 thence North 33 Degrees 27 Minutes 43 Seconds West 45.1 feet  
 thence North 34 Degrees 22 Minutes 12 Seconds West 47.5 feet  
 thence North 32 Degrees 04 Minutes 27 Seconds West 42.4 feet  
 thence North 32 Degrees 14 Minutes 29 Seconds West 34.8 feet  
 thence North 35 Degrees 31 Minutes 31 Seconds West 42.2 feet  
 thence North 40 Degrees 22 Minutes 51 Seconds West 32.1 feet more or less to **the ending**

**point at:** 40 degrees 58 minutes 57.28 seconds North Latitude and -112 degrees 58 minutes 55.51 seconds West Longitude, which can be converted to mapping accuracy State Plane Utah Central Zone NAD 83 feet coordinates of X = 1,231,181.3 feet and Y = 7,530,075.6 feet.