

**Acknowledgment and
Notice of Acknowledgment
of Acceptance of R.S. 2477
Right-of-Way Grant**

THE STATE OF UTAH

TO ALL WHOM THESE PRESENTS SHALL COME, Greeting:

Know ye, This is an Acknowledgment and Notice of Acknowledgment made under Utah Code Sections 72-5-309 through 310 inclusive, that the grant of the United States of America of “the right of way for the construction of highways over public lands, not reserved for public uses” under United States Revised Statutes 2477 (43 U.S.C. Section 932 (repealed October 21, 1976, with proviso recognizing the validity of rights-of-way already established)) was accepted for and on behalf of the State of Utah and its political subdivision Tooele County as it pertains to the highway located in Tooele County known as Dead Cow Point Road; County Road Number: tc02308; State Geographic Information Database (SGID) Road Identification Number: RD230054. Total road length is 15.44 miles more or less.

The reason for this Acknowledgment and Notice of Acknowledgment includes, but is not limited to, the fact that the road was constructed, mechanically, or by continuous use as a public highway for a period of at least ten years, over public lands not reserved for public uses, prior to the earlier of (a) the October 21, 1976 repeal of R.S. 2477 or (b) the date the servient estate was reserved for public uses.

This Acknowledgment and Notice of Acknowledgment applies only to the segments of the road that traverse land owned by the Bureau of Land Management, United States Department of the Interior, and does not apply to segments of the road that traverse land owned by any other person or entity. The State of Utah and its political subdivisions reserve the right to make further acknowledgments and notices of acknowledgment with regard to road segments that traverse land owned by other entities, including the United States of America, through one or more of its agencies.

A printed copy of a map showing the location of the road in said county is appended hereto as “Attachment 1,” a printed copy of representative photos of the road is appended hereto as “Attachment 2,” a printed copy of a description of the beginning and ending points of the entire road together with a list of Townships, Ranges and Sections that may be traversed by the road in said county is appended hereto as “Attachment 3,” and a printed copy of the Road Centerline Description Cover Page(s) is appended hereto as “Attachment 4.” The Appendices listed in “Attachment 4” that contain the actual road centerline descriptions are incorporated herein by reference. Affidavits provided by individuals familiar with the road are appended hereto as “Attachment 5.”

A printed copy of this Acknowledgment and Notice of Acknowledgment, together with its Attachments and Appendices, may be viewed and/or obtained at the office of the Utah State Archives.

An electronic copy of this Acknowledgment and Notice of Acknowledgment, together with its Attachments and Appendices, may be viewed and/or downloaded as read-only PDF (Portable Document Format) files via the

Internet at <http://recorded2477roads.utah.gov>.

The owner of the servient estate in the land underlying the road-segments subject to this Acknowledgment and Notice is believed to be the United States of America through one or more of its agencies. Any of such agencies or any other person with a servient ownership claim or a competing dominant estate right-of-way ownership claim, may file a petition in the State District Court for Salt Lake County for a decision regarding the correctness of this Acknowledgment. A claimant shall file a petition within sixty (60) days after receipt of this Notice.

In Witness Whereof, I, John Harja, the official designee of the Governor of the State of Utah, in conformity to the laws of the State (Utah Code Sections 72-5-308 through 310 inclusive), have caused this Acknowledgment and Notice of Acknowledgment to be made.

Signed by my hand in Salt Lake City, Utah, the 20th day of June, 2008.

By the Governor's Designee

John Harja

CERTIFICATION

State of Utah)
 : ss
County of Salt Lake)

I hereby certify that the signer of the foregoing document, John Harja, is personally known by me, has made a voluntary signature and taken an oath stating that he is the official designee of the Governor of the State of Utah and is authorized to sign this document on the Governor's behalf pursuant to Utah Code Section 72-5-309. He further vouched that, based upon information and belief, the facts alleged therein are true.

Dated this 20th day of June, 2008.



Notary Public

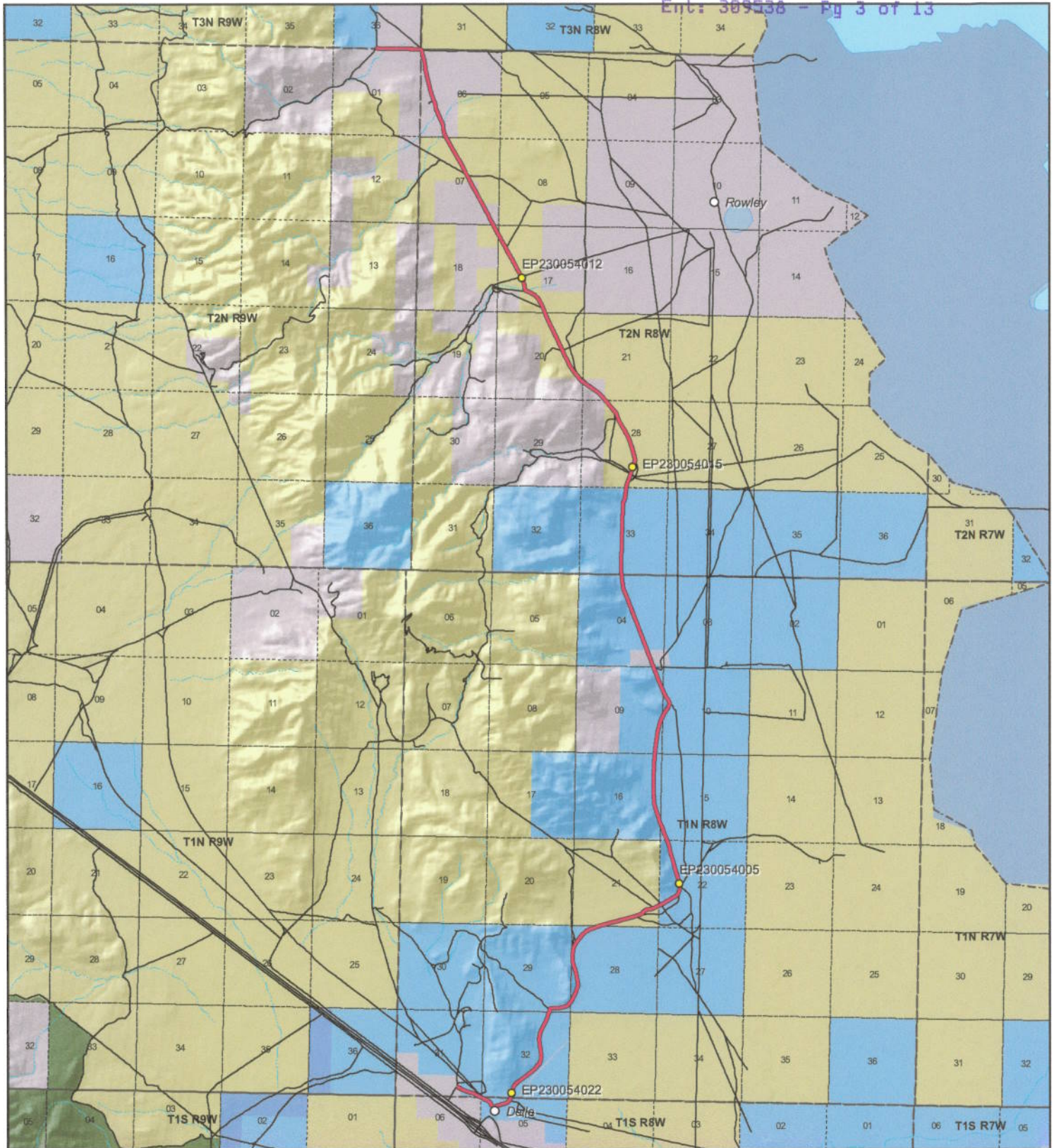

Dead Cow Point Road - Tooele County
SGID RD_ID RD230054

Land Ownership Categories

- BLM
- Private
- SITLA, State Trust Land
- USFS, National Forest
- State Parks and Recreation
- Tribal, Indian Reservation
- NPS, National Park
- Wilderness
- UDWR Wildlife Reserve
- DOD, Military
- State Sovereign Land
- National Recreation Area
- USFWS, Natl. Wildlife Refuge

Transportation Network

- Dead Cow Point Road
- Title V: Issued Or Under Consideration By BLM Or County
- Other Roads
- Photo Event Point
- Section = 1 Mile

Map prepared by the State of Utah
Automated Geographic Reference Center
Room 5130 State Office Building
Salt Lake City, Utah 84114
Jun 17, 2008





EP230054005



EP230054012



EP230054022



EP230054015

EP000000000

EP000000000



Dead Cow Point Road - Tooele County
SGID RD_ID RD230054

Map prepared by the State of Utah
 Automated Geographic Reference Center
 Room 5130 State Office Building
 Salt Lake City, Utah 84114
 June 18, 2008



Attachment 3

Beginning & Ending Points and Township, Range, and Section References For:

Popular Name: Dead Cow Point Road

County: Tooele

County Road Number: tc02308

State Geographic Information Database (SGID) Road Identification Number: RD230054.

Total Road Length: 15.44 miles more or less.

Beginning at a point on the road centerline located at 40 degrees 46 minutes 010.3 seconds North Latitude and -112 degrees 47 minutes 10.52 seconds West Longitude, which can be converted to mapping accuracy State Plane Utah Central Zone NAD 83 feet coordinates of X = 1,284,134.2 feet and Y = 7,451,619.5 feet based on the US Survey Foot conversion.

Ending at a point on the road centerline located at 40 degrees 56 minutes 35.05 seconds North Latitude and -112 degrees 48 minutes 29.21 seconds West Longitude, which can be converted to mapping accuracy State Plane Utah Central Zone NAD 83 feet coordinates of X = 1,279,004.7 feet and Y = 7,514,932.5 feet based on the US Survey Foot conversion.

This road may traverse:

Township 1 North Range 8 West, Section(s) 4,9,10,15,16,21,22,28,29,31,32, Salt Lake Base & Meridian

Township 1 South Range 8 West, Section(s) 5,6, Salt Lake Base & Meridian

Township 2 North Range 8 West, Section(s) 6,7,17,18,20,21,28,33, Salt Lake Base & Meridian

Township 2 North Range 9 West, Section(s) 1, Salt Lake Base & Meridian

Township 3 North Range 9 West, Section(s) 36, Salt Lake Base & Meridian

See Attachment 1 above for a cartographic depiction of the course of this road.

Attachment 4

Road Centerline Description Cover Page(s)

Popular Name: Dead Cow Point Road

County: Tooele

County Road Number: tc02308

State Geographic Information Database (SGID) Road Identification Number: RD230054.

Total Road Length: 15.44 miles more or less.

Centerline Descriptions Of Road-Segments That Cross Over Federally Owned Land, Derived From Global Positioning System Data And Cross-checked against USGS Digital Orthophoto Quadrangles Compiled By The Utah Automated Geographic Reference Center And Entered Into The State Geographic Information Database (SGID).

Road-Segments Listed by SGID Road Identification Number (RD_ID)	Road-Segment Numbers	Believed Ownership Of Servient Estate	Approximate Segment Length	See Attached Appendix
RD230054	001	PVT	0.05 Miles	(not shown)
RD230054	002	ST	0.25 Miles	(not shown)
RD230054	003	PVT	0.01 Miles	(not shown)
RD230054	004	ST	2.94 Miles	(not shown)
RD230054	005	BLM	0.74 Miles	A
RD230054	006	ST	3.03 Miles	(not shown)
RD230054	007	PVT	0.19 Miles	(not shown)
RD230054	008	ST	1.93 Miles	(not shown)
RD230054	009	BLM	1.13 Miles	B
RD230054	010	PVT	0.38 Miles	(not shown)
RD230054	011	BLM	2.06 Miles	C
RD230054	012	PVT	0.29 Miles	(not shown)
RD230054	013	BLM	0.1 Miles	D
RD230054	014	PVT	0.19 Miles	(not shown)
RD230054	015	BLM	0.58 Miles	E
RD230054	016	PVT	1.56 Miles	(not shown)
RD230054	017	ST	0.02 Miles	(not shown)
		Total Road Length	15.44	

* Indicates that a Title V permit will be requested, is in process, or has been issued.

† Indicates that road-segments crossing Forest Service land are under consideration by the state and county as of the date of this Acknowledgment and Notice of Acknowledgment.

Attachment 5

AFFIDAVIT OF GERALD L. HURST

DEAD COW POINT ROAD

TOOELE COUNTY, UTAH

ROAD NUMBER 02308

State of Utah)
 : ss.
County of Tooele)

GERALD L. HURST, being first duly sworn, deposes and states as follows:

1. I am an adult competent to testify about the matters set forth below based upon my personal knowledge. I currently reside in Grantsville, Tooele County, Utah. I have lived in Tooele County for 56 years. In the late 1960s I worked summers for the Tooele County Road Department.

2. I have traveled and am familiar with a road in Tooele County known as Dead Cow Point Road. I am also familiar with the land the road traverses. When I first used and observed the road in the early 1970s it followed the same route as in 2007 when I last observed it. Attached is a Tooele County map showing Dead Cow Point Road. To the best of my knowledge and based upon my use of and familiarity with this road and the land it traverses, the location and route of the road are correctly illustrated on the attached map.

3. The County also identifies this road according to the road number listed above.

4. I have observed that the road has been open to the public for all to use, to come and go as they pleased, since at least as early as the early 1970s and continuing through 2007. Throughout this time period I observed travel on the road by means of cars, pickup trucks, semi cattle trucks and ATVs. During this time period, the road has been used daily, weather permitting.

5. Throughout the time period from the early 1970s to 2007, I used the road myself for livestock operations and hunting.

6. Throughout the time period described in the previous paragraph, I have observed other vehicles from the general public using the road at various times for the uses described in the previous paragraph plus, sightseeing and recreation and gravel pit access.

7. It is also the reputation in the community that this road has been open to the public for all to use, to come and go as they pleased, since at least as early as the early 1900s and continuing through 1976 to the present, for the uses described in the previous paragraphs.

8. Prior to 1976, I observed the graded surface of the road and evidence of construction such as berms along the side of the road.

DATED this 27 day of August, 2007.

GERALD L. HURST

SUBSCRIBED AND SWORN to before me this 27th day of August, 2007.

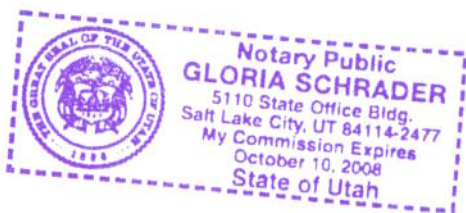



NOTARY PUBLIC

Dead Cow Point Road

Ent: 309538 - Pg 10 of 13

Legend

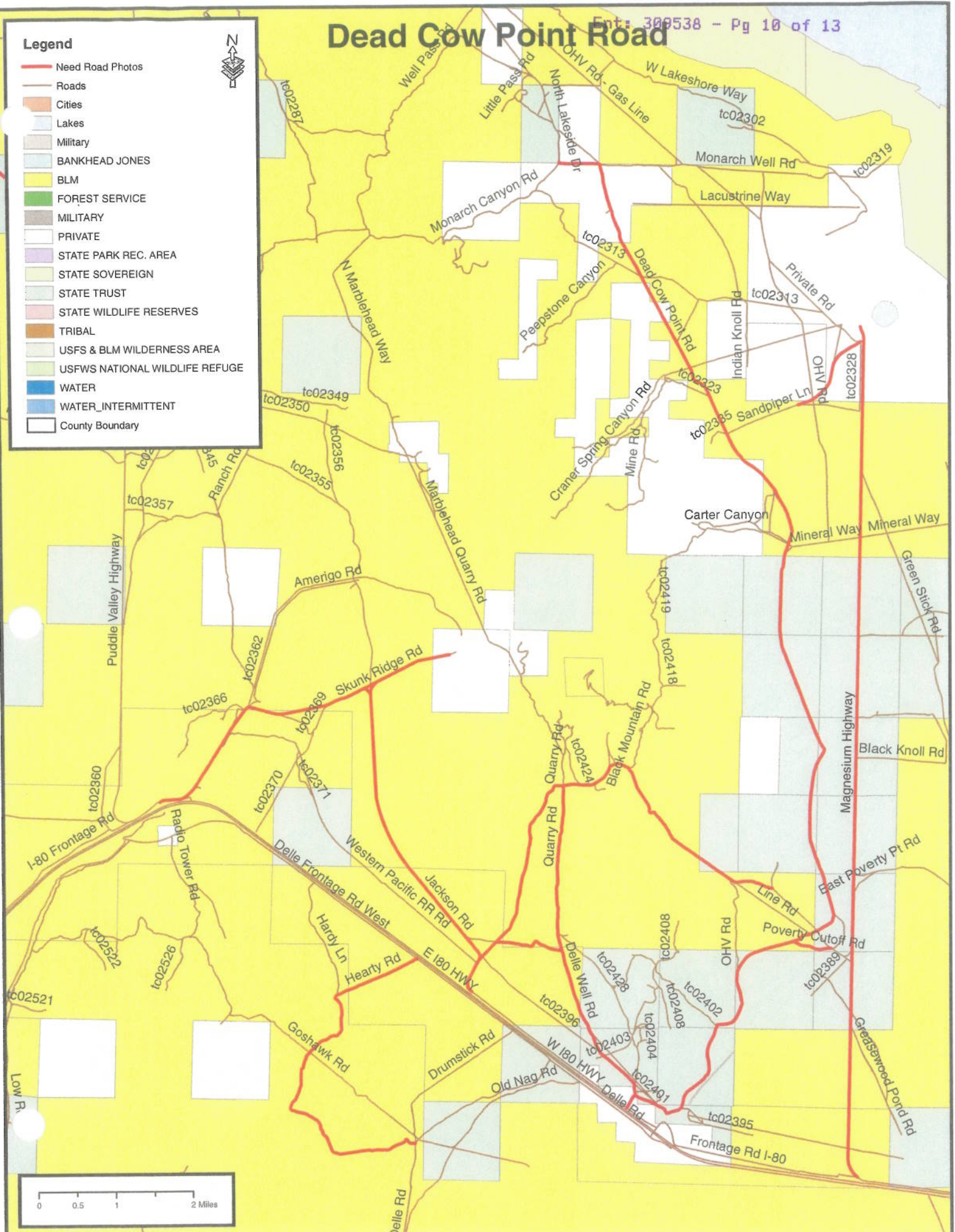
- Need Road Photos
- Roads
- Cities
- Lakes
- Military
- BANKHEAD JONES
- BLM
- FOREST SERVICE
- MILITARY
- PRIVATE
- STATE PARK REC. AREA
- STATE SOVEREIGN
- STATE TRUST
- STATE WILDLIFE RESERVES
- TRIBAL
- USFS & BLM WILDERNESS AREA
- USFWS NATIONAL WILDLIFE REFUGE
- WATER
- WATER_INTERMITTENT
- County Boundary



AFFIDAVIT OF RICHARD ANDERSON
DEAD COW POINT ROAD
TOOELE COUNTY, UTAH
ROAD NUMBER 02308

State of Utah)
 : ss.
County of Tooele)

RICHARD ANDERSON, being first duly sworn, deposes and states as follows:

1. I am an adult competent to testify about the matters set forth below based upon my personal knowledge. I currently reside in Grantsville, Tooele County, Utah. I have lived in Tooele County for 56 years.
2. I have traveled and am familiar with a road in Tooele County known as Dead Cow Point Road. I am also familiar with the land the road traverses. When I first used and observed the road in the early 1960s it followed the same route as in 2007, when I last observed it, with the exception of some route changes on what is now state trust land. Attached is a Tooele County map showing Dead Cow Point Road. To the best of my knowledge and based upon my use of and familiarity with this road and the land it traverses, the location and route of the road are correctly illustrated on the attached map.
3. The County also identifies this road according to the road number listed above.
4. I have observed that the road has been open to the public for all to use, to come and go as they pleased, since at least as early as the early 1960s and continuing through 2007. Throughout this time period I observed travel on the road by means of cars, pickup trucks, semi cattle trucks and ATVs. During this time period, the road has been used daily for more than ten continuous years prior to 1976 and is presently used daily.
5. Throughout the time period from the early 1960s to 2007, I have used the road myself for livestock operations and for my employment with Mag Corp hauling gravel and

hunting.

6. Throughout the time period described in the previous paragraph, I have observed other vehicles from the general public using the road at various times for the uses described in the previous paragraph plus, livestock operations, trapping, oil and gas exploration development and sightseeing and recreation.

7. It is also the reputation in the community that this road has been open to the public for all to use, to come and go as they pleased, since at least as early as the early 1900s and continuing through 1976 to the present, for the uses described in the previous paragraphs.

8. Prior to 1976, I observed road graders and heavy equipment performing maintenance and construction activities on the road.

DATED this 27 day of August, 2007.

RICHARD ANDERSON

SUBSCRIBED AND SWORN to before me this 27th day of August, 2007.

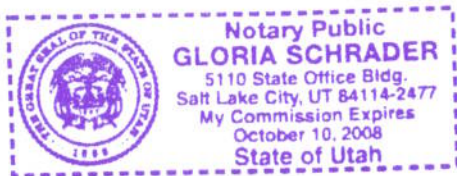

NOTARY PUBLIC

538 - Pg 13 of 13

- Need Road Photos
- Roads
- Cities
- Lakes
- Military
- BANKHEAD JONES
- BLM
- FOREST SERVICE
- MILITARY
- PRIVATE
- STATE PARK REC. AREA
- STATE SOVEREIGN
- STATE TRUST
- STATE WILDLIFE RESERVES
- TRIBAL
- USFS & BLM WILDERNESS AREA
- USFWS NATIONAL WILDLIFE REFUGE
- WATER
- WATER_INTERMITTENT
- County Boundary

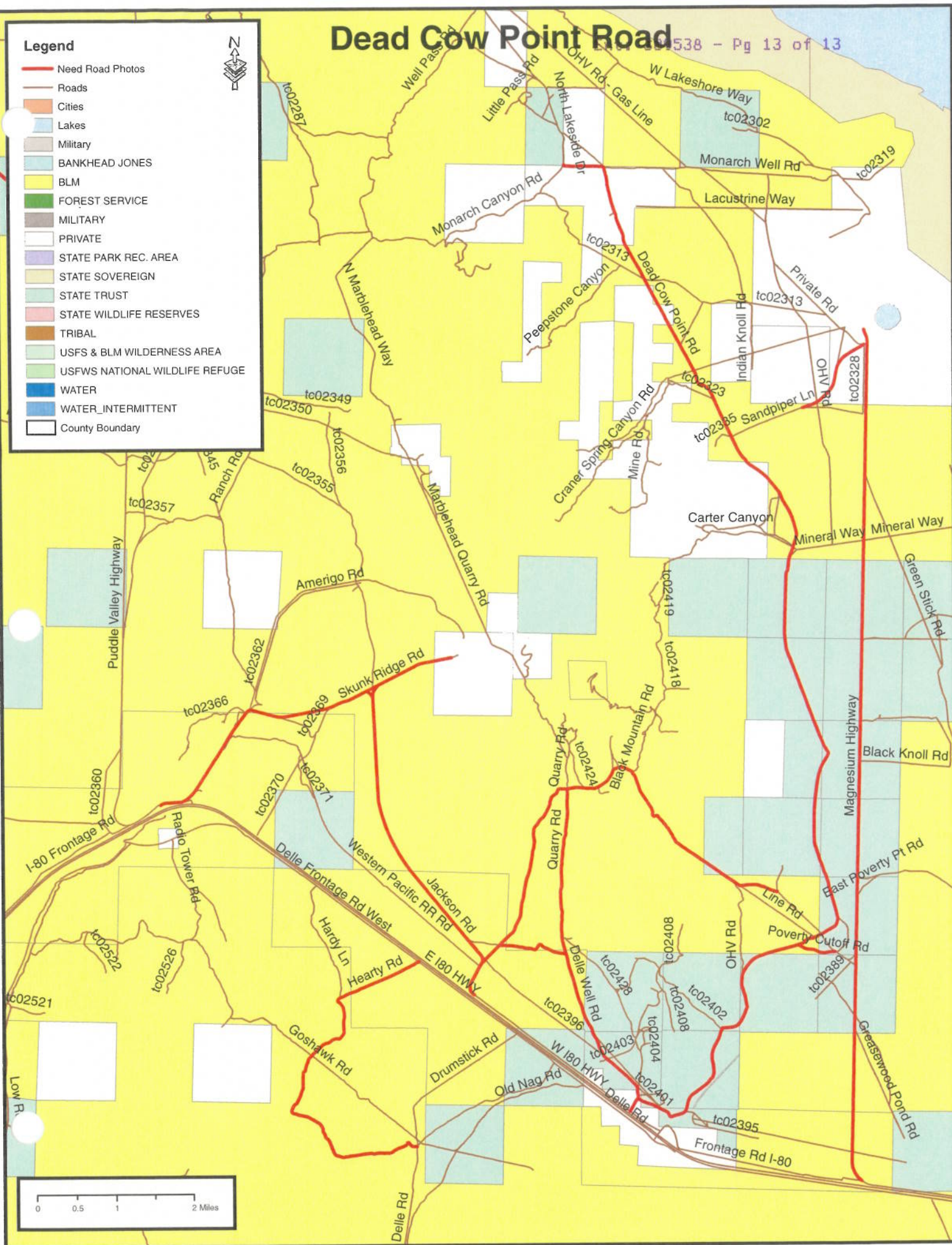

Appendix A to Attachment 4

Popular Name: Dead Cow Point Road

County: Tooele

County Road Number: tc02308

State Geographic Information Database (SGID) Road Identification Number: RD230054.

Road-Segment Number: 005

Road-Segment Length: 0.74 miles more or less.

Believed owner of the land underlying this road-segment is: Bureau of Land Management.

The following description is based upon the geographic coordinate system using the NAD83 Datum. The source is GPS mapping grade data as indicated in the metadata and/or the transportation data model of the State of Utah Geographic Information Database (SGID).

The road-segment itself is the monument that is identified by its physical presence on the land. The location of said physical presence is closely approximated by mapping grade Global Positioning System (GPS) data. Said data are checked against the corresponding gray-scale 1-meter Digital Orthophoto Quadrangles published by the United States Geological Survey (USGS) to verify a reasonable degree of accuracy. In circumstances where accurate satellite signal acquisition is not possible, such as deep, narrow canyons or under a canopy of dense foliage, or where very sharp curves in the road make accuracy questionable, such portions of the road were digitized from the corresponding gray-scale 1-meter Digital Orthophoto Quadrangles published by the United States Geological Survey (USGS).

This road-segment may traverse:

Township 1 North Range 8 West, Section(s) 21, Salt Lake Base & Meridian

The following description closely approximates the location of the centerline of the physical monument (Dead Cow Point Road)-- Segment 005 based on mapping grade Global Positioning System (GPS) data as defined above:

Beginning at a point on the road center line located at 40 degrees 47 minutes 48.67 seconds North Latitude and -112 degrees 45 minutes 19.88 seconds West Longitude, which can be converted to mapping accuracy State Plane Utah Central Zone NAD 83 feet coordinates of X = 1,292,786.3 feet and Y = 7,461,453.1 feet; thence the following courses along the said road center line:

thence North 73 Degrees 40 Minutes 08 Seconds East	6.1 feet
thence North 67 Degrees 14 Minutes 49 Seconds East	34.4 feet
thence North 71 Degrees 03 Minutes 25 Seconds East	36 feet
thence North 73 Degrees 33 Minutes 58 Seconds East	35.5 feet
thence North 72 Degrees 00 Minutes 24 Seconds East	37.9 feet
thence North 73 Degrees 25 Minutes 05 Seconds East	35.2 feet
thence North 76 Degrees 08 Minutes 25 Seconds East	35.1 feet
thence North 73 Degrees 33 Minutes 58 Seconds East	35.5 feet
thence North 76 Degrees 00 Minutes 50 Seconds East	34.8 feet
thence North 72 Degrees 38 Minutes 11 Seconds East	33.6 feet
thence North 72 Degrees 18 Minutes 10 Seconds East	33 feet

thence North 78 Degrees 46 Minutes 17 Seconds East	34.8 feet
thence North 72 Degrees 28 Minutes 16 Seconds East	33.3 feet
thence North 75 Degrees 12 Minutes 16 Seconds East	32.9 feet
thence North 73 Degrees 33 Minutes 58 Seconds East	35.5 feet
thence North 76 Degrees 00 Minutes 50 Seconds East	34.8 feet
thence North 72 Degrees 38 Minutes 11 Seconds East	33.6 feet
thence North 73 Degrees 25 Minutes 05 Seconds East	35.2 feet
thence North 73 Degrees 33 Minutes 58 Seconds East	35.5 feet
thence North 72 Degrees 28 Minutes 16 Seconds East	33.3 feet
thence North 73 Degrees 33 Minutes 58 Seconds East	35.5 feet
thence North 76 Degrees 00 Minutes 50 Seconds East	34.8 feet
thence North 73 Degrees 33 Minutes 58 Seconds East	35.5 feet
thence North 79 Degrees 21 Minutes 07 Seconds East	36.7 feet
thence North 72 Degrees 28 Minutes 16 Seconds East	33.3 feet
thence North 76 Degrees 08 Minutes 25 Seconds East	35.1 feet
thence North 70 Degrees 53 Minutes 20 Seconds East	35.7 feet
thence North 73 Degrees 33 Minutes 58 Seconds East	35.5 feet
thence North 73 Degrees 25 Minutes 05 Seconds East	35.2 feet
thence North 75 Degrees 12 Minutes 16 Seconds East	32.9 feet
thence North 76 Degrees 51 Minutes 10 Seconds East	37 feet
thence North 78 Degrees 46 Minutes 17 Seconds East	34.8 feet
thence North 73 Degrees 33 Minutes 58 Seconds East	35.5 feet
thence North 76 Degrees 44 Minutes 21 Seconds East	36.7 feet
thence North 76 Degrees 08 Minutes 25 Seconds East	35.1 feet
thence North 76 Degrees 00 Minutes 50 Seconds East	34.8 feet
thence North 76 Degrees 08 Minutes 25 Seconds East	35.1 feet
thence North 74 Degrees 24 Minutes 07 Seconds East	37.4 feet
thence North 76 Degrees 51 Minutes 10 Seconds East	37 feet
thence North 74 Degrees 24 Minutes 07 Seconds East	37.4 feet
thence North 75 Degrees 16 Minutes 32 Seconds East	39.6 feet
thence North 75 Degrees 09 Minutes 24 Seconds East	39.3 feet
thence North 75 Degrees 57 Minutes 00 Seconds East	41.5 feet
thence North 75 Degrees 57 Minutes 00 Seconds East	41.5 feet
thence North 76 Degrees 33 Minutes 54 Seconds East	43.5 feet
thence North 72 Degrees 33 Minutes 15 Seconds East	44.6 feet
thence North 76 Degrees 33 Minutes 54 Seconds East	43.5 feet
thence North 77 Degrees 13 Minutes 03 Seconds East	45.7 feet
thence North 74 Degrees 35 Minutes 18 Seconds East	44.2 feet
thence North 77 Degrees 07 Minutes 41 Seconds East	45.4 feet
thence North 74 Degrees 35 Minutes 18 Seconds East	44.2 feet
thence North 73 Degrees 46 Minutes 23 Seconds East	42 feet
thence North 73 Degrees 46 Minutes 23 Seconds East	42 feet
thence North 73 Degrees 46 Minutes 23 Seconds East	42 feet
thence North 73 Degrees 46 Minutes 23 Seconds East	42 feet
thence North 73 Degrees 46 Minutes 23 Seconds East	42 feet
thence North 73 Degrees 46 Minutes 23 Seconds East	42 feet
thence North 71 Degrees 38 Minutes 32 Seconds East	42.4 feet
thence North 70 Degrees 46 Minutes 57 Seconds East	40.6 feet
thence North 73 Degrees 46 Minutes 23 Seconds East	42 feet

thence North 72 Degrees 47 Minutes 55 Seconds East	22.6 feet
thence North 73 Degrees 16 Minutes 03 Seconds East	17.4 feet
thence North 70 Degrees 37 Minutes 53 Seconds East	40.3 feet
thence North 73 Degrees 00 Minutes 10 Seconds East	40.1 feet
thence North 71 Degrees 13 Minutes 19 Seconds East	36.3 feet
thence North 67 Degrees 02 Minutes 14 Seconds East	4.3 feet
thence North 72 Degrees 52 Minutes 02 Seconds East	39.8 feet
thence North 72 Degrees 00 Minutes 25 Seconds East	37.9 feet
thence North 70 Degrees 46 Minutes 57 Seconds East	40.6 feet
thence North 72 Degrees 00 Minutes 25 Seconds East	37.9 feet
thence North 69 Degrees 40 Minutes 26 Seconds East	38.4 feet
thence North 68 Degrees 37 Minutes 10 Seconds East	36.6 feet
thence North 64 Degrees 59 Minutes 35 Seconds East	35.4 feet
thence North 62 Degrees 23 Minutes 15 Seconds East	35.8 feet
thence North 52 Degrees 26 Minutes 26 Seconds East	32.6 feet
thence North 42 Degrees 32 Minutes 09 Seconds East	31.3 feet
thence North 37 Degrees 18 Minutes 17 Seconds East	29 feet
thence North 34 Degrees 23 Minutes 31 Seconds East	29.9 feet
thence North 38 Degrees 19 Minutes 00 Seconds East	31.5 feet
thence North 45 Degrees 27 Minutes 50 Seconds East	33 feet
thence North 50 Degrees 12 Minutes 36 Seconds East	33.6 feet
thence North 54 Degrees 26 Minutes 22 Seconds East	34.1 feet
thence North 49 Degrees 51 Minutes 05 Seconds East	33.3 feet
thence North 56 Degrees 15 Minutes 31 Seconds East	35.8 feet
thence North 56 Degrees 45 Minutes 06 Seconds East	33.2 feet
thence North 63 Degrees 20 Minutes 40 Seconds East	33.3 feet
thence North 67 Degrees 27 Minutes 13 Seconds East	34.7 feet
thence North 72 Degrees 28 Minutes 17 Seconds East	33.3 feet
thence North 76 Degrees 00 Minutes 51 Seconds East	34.8 feet
thence North 81 Degrees 26 Minutes 59 Seconds East	34.5 feet
thence North 87 Degrees 01 Minutes 50 Seconds East	35.8 feet
thence North 89 Degrees 39 Minutes 25 Seconds East	36.1 feet
thence North 86 Degrees 52 Minutes 40 Seconds East	33.8 feet
thence South 87 Degrees 33 Minutes 49 Seconds East	33.8 feet
thence North 87 Degrees 01 Minutes 50 Seconds East	35.8 feet
thence North 78 Degrees 46 Minutes 17 Seconds East	34.8 feet
thence North 70 Degrees 53 Minutes 20 Seconds East	35.7 feet
thence North 64 Degrees 11 Minutes 37 Seconds East	38.2 feet
thence North 62 Degrees 23 Minutes 15 Seconds East	35.8 feet
thence North 63 Degrees 20 Minutes 40 Seconds East	33.3 feet
thence North 75 Degrees 37 Minutes 15 Seconds East	6.8 feet
thence North 61 Degrees 47 Minutes 06 Seconds East	38.6 feet
thence North 67 Degrees 24 Minutes 29 Seconds East	39 feet
thence North 61 Degrees 47 Minutes 06 Seconds East	38.6 feet
thence North 63 Degrees 17 Minutes 56 Seconds East	40.6 feet
thence North 61 Degrees 47 Minutes 06 Seconds East	38.6 feet
thence North 63 Degrees 05 Minutes 31 Seconds East	40.4 feet
thence North 66 Degrees 15 Minutes 33 Seconds East	37.2 feet
thence North 66 Degrees 15 Minutes 33 Seconds East	37.2 feet

thence North 62 Degrees 33 Minutes 21 Seconds East 14.1 feet more or less to **the ending point at:** 40 degrees 48 minutes 01.63 seconds North Latitude and -112 degrees 44 minutes 32.81 seconds West Longitude, which can be converted to mapping accuracy State Plane Utah Central Zone NAD 83 feet coordinates of X = 1,296,424.1 feet and Y = 7,462,713.6 feet.

Appendix B to Attachment 4

Popular Name: Dead Cow Point Road

County: Tooele

County Road Number: tc02308

State Geographic Information Database (SGID) Road Identification Number: RD230054.

Road-Segment Number: 009

Road-Segment Length: 1.13 miles more or less.

Believed owner of the land underlying this road-segment is: Bureau of Land Management.

The following description is based upon the geographic coordinate system using the NAD83 Datum. The source is GPS mapping grade data as indicated in the metadata and/or the transportation data model of the State of Utah Geographic Information Database (SGID).

The road-segment itself is the monument that is identified by its physical presence on the land. The location of said physical presence is closely approximated by mapping grade Global Positioning System (GPS) data. Said data are checked against the corresponding gray-scale 1-meter Digital Orthophoto Quadrangles published by the United States Geological Survey (USGS) to verify a reasonable degree of accuracy. In circumstances where accurate satellite signal acquisition is not possible, such as deep, narrow canyons or under a canopy of dense foliage, or where very sharp curves in the road make accuracy questionable, such portions of the road were digitized from the corresponding gray-scale 1-meter Digital Orthophoto Quadrangles published by the United States Geological Survey (USGS).

This road-segment may traverse:

Township 2 North Range 8 West, Section(s) 21,28, Salt Lake Base & Meridian

The following description closely approximates the location of the centerline of the physical monument (Dead Cow Point Road)-- Segment 009 based on mapping grade Global Positioning System (GPS) data as defined above:

Beginning at a point on the road center line located at 40 degrees 52 minutes 012.8 seconds North Latitude and -112 degrees 45 minutes 05.36 seconds West Longitude, which can be converted to mapping accuracy State Plane Utah Central Zone NAD 83 feet coordinates of X = 1,294,276.6 feet and Y = 7,488,167.3 feet; thence the following courses along the said road center line:

thence North 10 Degrees 56 Minutes 24 Seconds East	14.6 feet
thence North 11 Degrees 29 Minutes 20 Seconds East	35.2 feet
thence North 07 Degrees 47 Minutes 07 Seconds East	34.8 feet
thence North 11 Degrees 30 Minutes 54 Seconds East	33.5 feet
thence North 15 Degrees 17 Minutes 51 Seconds East	34.1 feet
thence North 11 Degrees 30 Minutes 54 Seconds East	33.5 feet
thence North 19 Degrees 20 Minutes 50 Seconds East	33.1 feet
thence North 16 Degrees 56 Minutes 12 Seconds East	30.9 feet
thence North 30 Degrees 37 Minutes 08 Seconds East	3.8 feet
thence North 17 Degrees 53 Minutes 16 Seconds East	29.4 feet
thence North 20 Degrees 52 Minutes 24 Seconds East	29.9 feet

thence North 22 Degrees 59 Minutes 57 Seconds East	34 feet
thence North 20 Degrees 21 Minutes 02 Seconds East	31.6 feet
thence North 19 Degrees 20 Minutes 50 Seconds East	33.1 feet
thence North 24 Degrees 08 Minutes 50 Seconds East	32.5 feet
thence North 19 Degrees 47 Minutes 30 Seconds East	31.5 feet
thence North 20 Degrees 21 Minutes 02 Seconds East	31.6 feet
thence North 25 Degrees 24 Minutes 21 Seconds East	31 feet
thence North 20 Degrees 52 Minutes 23 Seconds East	29.9 feet
thence North 20 Degrees 21 Minutes 02 Seconds East	31.6 feet
thence North 17 Degrees 53 Minutes 16 Seconds East	29.4 feet
thence North 21 Degrees 27 Minutes 24 Seconds East	30 feet
thence North 17 Degrees 16 Minutes 39 Seconds East	29.3 feet
thence North 16 Degrees 56 Minutes 12 Seconds East	30.9 feet
thence North 20 Degrees 52 Minutes 23 Seconds East	29.9 feet
thence North 18 Degrees 56 Minutes 43 Seconds East	27.8 feet
thence North 17 Degrees 16 Minutes 39 Seconds East	29.3 feet
thence North 16 Degrees 56 Minutes 12 Seconds East	30.9 feet
thence North 13 Degrees 31 Minutes 58 Seconds East	28.7 feet
thence North 11 Degrees 48 Minutes 37 Seconds East	21.8 feet
thence North 18 Degrees 56 Minutes 43 Seconds East	7 feet
thence North 13 Degrees 31 Minutes 58 Seconds East	28.7 feet
thence North 18 Degrees 18 Minutes 17 Seconds East	27.7 feet
thence North 12 Degrees 47 Minutes 21 Seconds East	30.3 feet
thence North 16 Degrees 56 Minutes 12 Seconds East	30.9 feet
thence North 17 Degrees 16 Minutes 39 Seconds East	29.3 feet
thence North 20 Degrees 21 Minutes 02 Seconds East	31.6 feet
thence North 16 Degrees 04 Minutes 39 Seconds East	32.5 feet
thence North 21 Degrees 27 Minutes 24 Seconds East	30 feet
thence North 15 Degrees 31 Minutes 15 Seconds East	32.4 feet
thence North 16 Degrees 56 Minutes 12 Seconds East	30.9 feet
thence North 16 Degrees 21 Minutes 16 Seconds East	30.8 feet
thence North 16 Degrees 04 Minutes 39 Seconds East	32.5 feet
thence North 20 Degrees 21 Minutes 02 Seconds East	31.6 feet
thence North 16 Degrees 21 Minutes 16 Seconds East	30.8 feet
thence North 16 Degrees 56 Minutes 12 Seconds East	30.9 feet
thence North 20 Degrees 21 Minutes 02 Seconds East	31.6 feet
thence North 21 Degrees 27 Minutes 24 Seconds East	30 feet
thence North 21 Degrees 27 Minutes 24 Seconds East	30 feet
thence North 22 Degrees 40 Minutes 50 Seconds East	28.5 feet
thence North 23 Degrees 37 Minutes 04 Seconds East	32.3 feet
thence North 16 Degrees 21 Minutes 16 Seconds East	30.8 feet
thence North 16 Degrees 56 Minutes 12 Seconds East	30.9 feet
thence North 15 Degrees 31 Minutes 15 Seconds East	32.4 feet
thence North 12 Degrees 41 Minutes 38 Seconds East	32 feet
thence North 11 Degrees 30 Minutes 54 Seconds East	33.5 feet
thence North 09 Degrees 07 Minutes 03 Seconds East	29.9 feet
thence North 08 Degrees 11 Minutes 09 Seconds East	33.2 feet
thence North 04 Degrees 44 Minutes 05 Seconds East	29.6 feet
thence North 00 Degrees 48 Minutes 03 Seconds East	32.8 feet

thence North 03 Degrees 21 Minutes 26 Seconds West 31.2 feet
 thence North 06 Degrees 37 Minutes 19 Seconds West 33 feet
 thence North 07 Degrees 18 Minutes 46 Seconds West 29.8 feet
 thence North 09 Degrees 59 Minutes 33 Seconds West 33.3 feet
 thence North 10 Degrees 29 Minutes 24 Seconds West 31.7 feet
 thence North 11 Degrees 04 Minutes 24 Seconds West 31.7 feet
 thence North 13 Degrees 13 Minutes 10 Seconds West 35.3 feet
 thence North 17 Degrees 52 Minutes 13 Seconds West 32.7 feet
 thence North 12 Degrees 42 Minutes 00 Seconds West 35.3 feet
 thence North 17 Degrees 02 Minutes 38 Seconds West 34.3 feet
 thence North 16 Degrees 47 Minutes 35 Seconds West 35.9 feet
 thence North 16 Degrees 17 Minutes 24 Seconds West 35.8 feet
 thence North 16 Degrees 17 Minutes 24 Seconds West 35.8 feet
 thence North 17 Degrees 02 Minutes 38 Seconds West 34.3 feet
 thence North 13 Degrees 57 Minutes 16 Seconds West 32.1 feet
 thence North 14 Degrees 22 Minutes 51 Seconds West 33.8 feet
 thence North 17 Degrees 02 Minutes 38 Seconds West 34.3 feet
 thence North 10 Degrees 29 Minutes 25 Seconds West 31.7 feet
 thence North 17 Degrees 02 Minutes 38 Seconds West 34.3 feet
 thence North 13 Degrees 50 Minutes 25 Seconds West 33.7 feet
 thence North 16 Degrees 17 Minutes 24 Seconds West 35.8 feet
 thence North 17 Degrees 02 Minutes 38 Seconds West 34.3 feet
 thence North 19 Degrees 45 Minutes 22 Seconds West 36.5 feet
 thence North 17 Degrees 52 Minutes 13 Seconds West 32.7 feet
 thence North 17 Degrees 02 Minutes 38 Seconds West 34.3 feet
 thence North 21 Degrees 37 Minutes 27 Seconds West 33.5 feet
 thence North 17 Degrees 52 Minutes 13 Seconds West 32.7 feet
 thence North 20 Degrees 08 Minutes 37 Seconds West 34.9 feet
 thence North 20 Degrees 38 Minutes 57 Seconds West 35 feet
 thence North 17 Degrees 52 Minutes 13 Seconds West 32.7 feet
 thence North 17 Degrees 34 Minutes 05 Seconds West 34.4 feet
 thence North 17 Degrees 52 Minutes 13 Seconds West 32.7 feet
 thence North 17 Degrees 52 Minutes 13 Seconds West 32.7 feet
 thence North 17 Degrees 02 Minutes 38 Seconds West 34.3 feet
 thence North 20 Degrees 38 Minutes 57 Seconds West 35 feet
 thence North 17 Degrees 02 Minutes 38 Seconds West 34.3 feet
 thence North 21 Degrees 37 Minutes 27 Seconds West 33.5 feet
 thence North 20 Degrees 08 Minutes 37 Seconds West 34.9 feet
 thence North 21 Degrees 37 Minutes 27 Seconds West 33.5 feet
 thence North 24 Degrees 41 Minutes 52 Seconds West 34.2 feet
 thence North 25 Degrees 52 Minutes 56 Seconds West 32.7 feet
 thence North 25 Degrees 52 Minutes 56 Seconds West 32.7 feet
 thence North 26 Degrees 23 Minutes 53 Seconds West 32.9 feet
 thence North 22 Degrees 08 Minutes 46 Seconds West 31.8 feet
 thence North 22 Degrees 41 Minutes 34 Seconds West 31.9 feet
 thence North 25 Degrees 52 Minutes 56 Seconds West 32.7 feet
 thence North 27 Degrees 42 Minutes 46 Seconds West 31.4 feet
 thence North 28 Degrees 54 Minutes 38 Seconds West 33.6 feet
 thence North 27 Degrees 42 Minutes 46 Seconds West 31.4 feet

thence North 28 Degrees 54 Minutes 38 Seconds West 33.6 feet
thence North 27 Degrees 42 Minutes 46 Seconds West 31.4 feet
thence North 30 Degrees 48 Minutes 37 Seconds West 32.4 feet
thence North 30 Degrees 18 Minutes 25 Seconds West 32.2 feet
thence North 29 Degrees 23 Minutes 57 Seconds West 33.8 feet
thence North 30 Degrees 48 Minutes 37 Seconds West 32.4 feet
thence North 28 Degrees 54 Minutes 38 Seconds West 33.6 feet
thence North 25 Degrees 52 Minutes 56 Seconds West 32.7 feet
thence North 30 Degrees 48 Minutes 37 Seconds West 32.4 feet
thence North 25 Degrees 52 Minutes 56 Seconds West 32.7 feet
thence North 30 Degrees 48 Minutes 37 Seconds West 32.4 feet
thence North 30 Degrees 48 Minutes 37 Seconds West 32.4 feet
thence North 32 Degrees 21 Minutes 00 Seconds West 31 feet
thence North 34 Degrees 02 Minutes 05 Seconds West 29.6 feet
thence North 41 Degrees 05 Minutes 27 Seconds West 28.2 feet
thence North 41 Degrees 35 Minutes 35 Seconds West 28.4 feet
thence North 35 Degrees 52 Minutes 57 Seconds West 28.2 feet
thence North 26 Degrees 36 Minutes 12 Seconds West 27.4 feet
thence North 22 Degrees 48 Minutes 06 Seconds West 26.6 feet
thence North 20 Degrees 54 Minutes 03 Seconds West 28 feet
thence North 25 Degrees 09 Minutes 55 Seconds West 28.9 feet
thence North 23 Degrees 52 Minutes 05 Seconds West 30.4 feet
thence North 34 Degrees 02 Minutes 05 Seconds West 29.6 feet
thence North 32 Degrees 21 Minutes 00 Seconds West 31 feet
thence North 32 Degrees 14 Minutes 08 Seconds West 34.8 feet
thence North 33 Degrees 43 Minutes 21 Seconds West 33.4 feet
thence North 30 Degrees 48 Minutes 37 Seconds West 32.4 feet
thence North 33 Degrees 43 Minutes 21 Seconds West 33.4 feet
thence North 29 Degrees 23 Minutes 58 Seconds West 33.8 feet
thence North 25 Degrees 52 Minutes 56 Seconds West 32.7 feet
thence North 25 Degrees 52 Minutes 56 Seconds West 32.7 feet
thence North 21 Degrees 37 Minutes 28 Seconds West 33.5 feet
thence North 22 Degrees 08 Minutes 46 Seconds West 31.8 feet
thence North 21 Degrees 37 Minutes 28 Seconds West 33.5 feet
thence North 22 Degrees 41 Minutes 34 Seconds West 31.9 feet
thence North 22 Degrees 41 Minutes 34 Seconds West 31.9 feet
thence North 17 Degrees 02 Minutes 38 Seconds West 6.9 feet
thence North 18 Degrees 05 Minutes 22 Seconds West 25.8 feet
thence North 21 Degrees 37 Minutes 28 Seconds West 33.5 feet
thence North 21 Degrees 37 Minutes 28 Seconds West 33.5 feet
thence North 22 Degrees 08 Minutes 46 Seconds West 31.8 feet
thence North 20 Degrees 38 Minutes 57 Seconds West 35 feet
thence North 20 Degrees 08 Minutes 37 Seconds West 34.9 feet
thence North 21 Degrees 37 Minutes 28 Seconds West 33.5 feet
thence North 23 Degrees 36 Minutes 45 Seconds West 35.7 feet
thence North 26 Degrees 54 Minutes 35 Seconds West 36.7 feet
thence North 37 Degrees 25 Minutes 04 Seconds West 37 feet
thence North 39 Degrees 24 Minutes 48 Seconds West 35.9 feet
thence North 41 Degrees 07 Minutes 21 Seconds West 34.7 feet

thence North 41 Degrees 31 Minutes 51 Seconds West 34.9 feet
 thence North 41 Degrees 46 Minutes 07 Seconds West 37.2 feet
 thence North 38 Degrees 33 Minutes 55 Seconds West 33.4 feet
 thence North 50 Degrees 32 Minutes 21 Seconds West 2.6 feet
 thence North 40 Degrees 31 Minutes 27 Seconds West 38.7 feet
 thence North 40 Degrees 09 Minutes 01 Seconds West 38.4 feet
 thence North 38 Degrees 38 Minutes 06 Seconds West 39.7 feet
 thence North 36 Degrees 20 Minutes 11 Seconds West 38.5 feet
 thence North 40 Degrees 09 Minutes 01 Seconds West 38.4 feet
 thence North 37 Degrees 34 Minutes 47 Seconds West 41.2 feet
 thence North 37 Degrees 12 Minutes 53 Seconds West 41 feet
 thence North 38 Degrees 38 Minutes 06 Seconds West 39.7 feet
 thence North 39 Degrees 41 Minutes 48 Seconds West 42.4 feet
 thence North 37 Degrees 12 Minutes 53 Seconds West 41 feet
 thence North 41 Degrees 08 Minutes 39 Seconds West 41.2 feet
 thence North 38 Degrees 38 Minutes 06 Seconds West 39.7 feet
 thence North 39 Degrees 21 Minutes 08 Seconds West 42.2 feet
 thence North 37 Degrees 12 Minutes 53 Seconds West 41 feet
 thence North 39 Degrees 41 Minutes 48 Seconds West 42.4 feet
 thence North 41 Degrees 08 Minutes 39 Seconds West 41.2 feet
 thence North 43 Degrees 09 Minutes 15 Seconds West 42.5 feet
 thence North 41 Degrees 08 Minutes 39 Seconds West 41.2 feet
 thence North 41 Degrees 41 Minutes 34 Seconds West 43.7 feet
 thence North 40 Degrees 47 Minutes 11 Seconds West 10.2 feet
 thence North 40 Degrees 48 Minutes 01 Seconds West 30.7 feet
 thence North 37 Degrees 02 Minutes 52 Seconds West 45 feet
 thence North 38 Degrees 41 Minutes 41 Seconds West 31.3 feet more or less to **the ending**

point at: 40 degrees 53 minutes 5.9 seconds North Latitude and -112 degrees 45 minutes 23.96 seconds West
 Longitude, which can be converted to mapping accuracy State Plane Utah Central Zone NAD 83 feet
 coordinates of X = 1,292,923.2 feet and Y = 7,493,561.7 feet.

Appendix C to Attachment 4

Popular Name: Dead Cow Point Road

County: Tooele

County Road Number: tc02308

State Geographic Information Database (SGID) Road Identification Number: RD230054.

Road-Segment Number: 011

Road-Segment Length: 2.06 miles more or less.

Believed owner of the land underlying this road-segment is: Bureau of Land Management.

The following description is based upon the geographic coordinate system using the NAD83 Datum. The source is GPS mapping grade data as indicated in the metadata and/or the transportation data model of the State of Utah Geographic Information Database (SGID).

The road-segment itself is the monument that is identified by its physical presence on the land. The location of said physical presence is closely approximated by mapping grade Global Positioning System (GPS) data. Said data are checked against the corresponding gray-scale 1-meter Digital Orthophoto Quadrangles published by the United States Geological Survey (USGS) to verify a reasonable degree of accuracy. In circumstances where accurate satellite signal acquisition is not possible, such as deep, narrow canyons or under a canopy of dense foliage, or where very sharp curves in the road make accuracy questionable, such portions of the road were digitized from the corresponding gray-scale 1-meter Digital Orthophoto Quadrangles published by the United States Geological Survey (USGS).

This road-segment may traverse:

Township 2 North Range 8 West, Section(s) 17,18,20, Salt Lake Base & Meridian

The following description closely approximates the location of the centerline of the physical monument (Dead Cow Point Road)-- Segment 011 based on mapping grade Global Positioning System (GPS) data as defined above:

Beginning at a point on the road center line located at 40 degrees 53 minutes 18.06 seconds North Latitude and -112 degrees 45 minutes 44.16 seconds West Longitude, which can be converted to mapping accuracy State Plane Utah Central Zone NAD 83 feet coordinates of X = 1,291,389.6 feet and Y = 7,494,813.8 feet; thence the following courses along the said road center line:

thence North 33 Degrees 39 Minutes 20 Seconds West 12.4 feet
thence North 30 Degrees 54 Minutes 21 Seconds West 40 feet
thence North 29 Degrees 35 Minutes 38 Seconds West 37.6 feet
thence North 29 Degrees 35 Minutes 38 Seconds West 37.6 feet
thence North 37 Degrees 49 Minutes 16 Seconds West 37.2 feet
thence North 41 Degrees 46 Minutes 07 Seconds West 37.2 feet
thence North 43 Degrees 52 Minutes 35 Seconds West 36.2 feet
thence North 49 Degrees 51 Minutes 33 Seconds West 35.4 feet
thence North 45 Degrees 43 Minutes 28 Seconds West 35 feet
thence North 47 Degrees 53 Minutes 53 Seconds West 36.5 feet
thence North 43 Degrees 52 Minutes 35 Seconds West 36.2 feet

thence North 40 Degrees 09 Minutes 02 Seconds West 38.4 feet
 thence North 37 Degrees 12 Minutes 54 Seconds West 41 feet
 thence North 35 Degrees 52 Minutes 58 Seconds West 42.3 feet
 thence North 34 Degrees 57 Minutes 03 Seconds West 39.9 feet
 thence North 33 Degrees 27 Minutes 23 Seconds West 45.1 feet
 thence North 35 Degrees 52 Minutes 58 Seconds West 42.3 feet
 thence North 30 Degrees 56 Minutes 28 Seconds West 43.8 feet
 thence North 35 Degrees 52 Minutes 58 Seconds West 42.3 feet
 thence North 34 Degrees 37 Minutes 55 Seconds West 43.7 feet
 thence North 35 Degrees 52 Minutes 58 Seconds West 42.3 feet
 thence North 32 Degrees 26 Minutes 39 Seconds West 42.6 feet
 thence North 30 Degrees 56 Minutes 28 Seconds West 43.8 feet
 thence North 30 Degrees 56 Minutes 28 Seconds West 43.8 feet
 thence North 28 Degrees 40 Minutes 32 Seconds West 42.9 feet
 thence North 26 Degrees 18 Minutes 33 Seconds West 42 feet
 thence North 25 Degrees 21 Minutes 43 Seconds West 43.5 feet
 thence North 27 Degrees 17 Minutes 27 Seconds West 44.2 feet
 thence North 26 Degrees 18 Minutes 33 Seconds West 42 feet
 thence North 27 Degrees 40 Minutes 09 Seconds West 44.3 feet
 thence North 25 Degrees 54 Minutes 18 Seconds West 41.8 feet
 thence North 26 Degrees 18 Minutes 33 Seconds West 42 feet
 thence North 25 Degrees 54 Minutes 18 Seconds West 41.8 feet
 thence North 26 Degrees 18 Minutes 33 Seconds West 42 feet
 thence North 28 Degrees 40 Minutes 32 Seconds West 42.9 feet
 thence North 27 Degrees 19 Minutes 31 Seconds West 40.5 feet
 thence North 25 Degrees 54 Minutes 18 Seconds West 41.8 feet
 thence North 26 Degrees 18 Minutes 33 Seconds West 42 feet
 thence North 25 Degrees 54 Minutes 18 Seconds West 41.8 feet
 thence North 24 Degrees 58 Minutes 07 Seconds West 43.3 feet
 thence North 26 Degrees 18 Minutes 33 Seconds West 42 feet
 thence North 25 Degrees 21 Minutes 43 Seconds West 43.5 feet
 thence North 23 Degrees 25 Minutes 24 Seconds West 41 feet
 thence North 25 Degrees 54 Minutes 19 Seconds West 41.8 feet
 thence North 25 Degrees 21 Minutes 44 Seconds West 43.5 feet
 thence North 25 Degrees 54 Minutes 19 Seconds West 41.8 feet
 thence North 25 Degrees 21 Minutes 44 Seconds West 43.5 feet
 thence North 24 Degrees 58 Minutes 08 Seconds West 43.3 feet
 thence North 24 Degrees 47 Minutes 21 Seconds West 19.8 feet
 thence North 31 Degrees 18 Minutes 32 Seconds West 3.8 feet
 thence North 20 Degrees 08 Minutes 39 Seconds West 17.4 feet
 thence North 25 Degrees 21 Minutes 44 Seconds West 43.5 feet
 thence North 24 Degrees 58 Minutes 08 Seconds West 43.3 feet
 thence North 26 Degrees 18 Minutes 33 Seconds West 42 feet
 thence North 26 Degrees 43 Minutes 36 Seconds West 45.8 feet
 thence North 23 Degrees 16 Minutes 38 Seconds West 46.3 feet
 thence North 25 Degrees 28 Minutes 58 Seconds West 47.1 feet
 thence North 26 Degrees 43 Minutes 36 Seconds West 45.8 feet
 thence North 25 Degrees 00 Minutes 45 Seconds West 48.7 feet
 thence North 24 Degrees 39 Minutes 40 Seconds West 48.6 feet

thence North 25 Degrees 00 Minutes 45 Seconds West 48.7 feet
thence North 27 Degrees 04 Minutes 47 Seconds West 49.6 feet
thence North 25 Degrees 00 Minutes 46 Seconds West 48.7 feet
thence North 23 Degrees 53 Minutes 19 Seconds West 50.1 feet
thence North 24 Degrees 39 Minutes 40 Seconds West 48.6 feet
thence North 24 Degrees 13 Minutes 54 Seconds West 50.2 feet
thence North 23 Degrees 29 Minutes 46 Seconds West 51.7 feet
thence North 25 Degrees 55 Minutes 11 Seconds West 50.9 feet
thence North 26 Degrees 15 Minutes 06 Seconds West 51.1 feet
thence North 26 Degrees 15 Minutes 06 Seconds West 51.1 feet
thence North 24 Degrees 13 Minutes 54 Seconds West 50.2 feet
thence North 26 Degrees 36 Minutes 14 Seconds West 54.9 feet
thence North 25 Degrees 55 Minutes 11 Seconds West 50.9 feet
thence North 25 Degrees 28 Minutes 13 Seconds West 52.6 feet
thence North 26 Degrees 15 Minutes 07 Seconds West 51.1 feet
thence North 26 Degrees 15 Minutes 07 Seconds West 51.1 feet
thence North 23 Degrees 09 Minutes 41 Seconds West 51.6 feet
thence North 26 Degrees 34 Minutes 55 Seconds West 51.2 feet
thence North 23 Degrees 53 Minutes 20 Seconds West 50.1 feet
thence North 24 Degrees 39 Minutes 40 Seconds West 48.6 feet
thence North 26 Degrees 34 Minutes 55 Seconds West 51.2 feet
thence North 25 Degrees 28 Minutes 58 Seconds West 47.1 feet
thence North 25 Degrees 00 Minutes 46 Seconds West 48.7 feet
thence North 27 Degrees 57 Minutes 30 Seconds West 48.1 feet
thence North 25 Degrees 28 Minutes 58 Seconds West 47.1 feet
thence North 25 Degrees 50 Minutes 34 Seconds West 47.3 feet
thence North 25 Degrees 50 Minutes 34 Seconds West 47.3 feet
thence North 25 Degrees 28 Minutes 58 Seconds West 47.1 feet
thence North 25 Degrees 50 Minutes 34 Seconds West 47.3 feet
thence North 25 Degrees 50 Minutes 34 Seconds West 47.3 feet
thence North 25 Degrees 28 Minutes 58 Seconds West 47.1 feet
thence North 25 Degrees 50 Minutes 35 Seconds West 47.3 feet
thence North 24 Degrees 39 Minutes 41 Seconds West 48.6 feet
thence North 25 Degrees 50 Minutes 35 Seconds West 47.3 feet
thence North 24 Degrees 13 Minutes 55 Seconds West 50.2 feet
thence North 24 Degrees 39 Minutes 41 Seconds West 48.6 feet
thence North 24 Degrees 13 Minutes 55 Seconds West 50.2 feet
thence North 23 Degrees 53 Minutes 20 Seconds West 50.1 feet
thence North 23 Degrees 29 Minutes 47 Seconds West 51.7 feet
thence North 25 Degrees 55 Minutes 11 Seconds West 50.9 feet
thence North 23 Degrees 29 Minutes 47 Seconds West 51.7 feet
thence North 21 Degrees 47 Minutes 35 Seconds West 49.4 feet
thence North 18 Degrees 40 Minutes 01 Seconds West 31.4 feet
thence North 18 Degrees 39 Minutes 11 Seconds West 18.7 feet
thence North 19 Degrees 01 Minutes 02 Seconds West 50.2 feet
thence North 23 Degrees 09 Minutes 41 Seconds West 51.6 feet
thence North 25 Degrees 00 Minutes 46 Seconds West 48.7 feet
thence North 23 Degrees 16 Minutes 39 Seconds West 46.3 feet
thence North 24 Degrees 39 Minutes 41 Seconds West 48.6 feet

thence North 22 Degrees 48 Minutes 09 Seconds West 26.6 feet
 thence North 26 Degrees 54 Minutes 38 Seconds West 18.3 feet
 thence North 24 Degrees 05 Minutes 42 Seconds West 44.8 feet
 thence North 20 Degrees 59 Minutes 53 Seconds West 45.6 feet
 thence North 24 Degrees 05 Minutes 42 Seconds West 44.8 feet
 thence North 24 Degrees 28 Minutes 40 Seconds West 44.9 feet
 thence North 24 Degrees 05 Minutes 42 Seconds West 44.8 feet
 thence North 22 Degrees 33 Minutes 26 Seconds West 42.5 feet
 thence North 24 Degrees 58 Minutes 08 Seconds West 43.3 feet
 thence North 29 Degrees 45 Minutes 10 Seconds West 41.4 feet
 thence North 27 Degrees 19 Minutes 33 Seconds West 40.5 feet
 thence North 28 Degrees 40 Minutes 33 Seconds West 42.9 feet
 thence North 29 Degrees 45 Minutes 10 Seconds West 41.4 feet
 thence North 30 Degrees 54 Minutes 23 Seconds West 40 feet
 thence North 29 Degrees 45 Minutes 10 Seconds West 41.4 feet
 thence North 32 Degrees 33 Minutes 23 Seconds West 38.8 feet
 thence North 32 Degrees 08 Minutes 40 Seconds West 38.6 feet
 thence North 34 Degrees 57 Minutes 04 Seconds West 39.9 feet
 thence North 35 Degrees 56 Minutes 25 Seconds West 38.3 feet
 thence North 40 Degrees 31 Minutes 29 Seconds West 38.7 feet
 thence North 43 Degrees 57 Minutes 55 Seconds West 38.5 feet
 thence North 48 Degrees 23 Minutes 38 Seconds West 39.3 feet
 thence North 52 Degrees 03 Minutes 19 Seconds West 39.7 feet
 thence North 53 Degrees 57 Minutes 40 Seconds West 38.7 feet
 thence North 53 Degrees 57 Minutes 40 Seconds West 38.7 feet
 thence North 55 Degrees 37 Minutes 15 Seconds West 40.3 feet
 thence North 56 Degrees 14 Minutes 39 Seconds West 38 feet
 thence North 55 Degrees 57 Minutes 55 Seconds West 37.8 feet
 thence North 58 Degrees 37 Minutes 49 Seconds West 34.3 feet
 thence North 58 Degrees 20 Minutes 25 Seconds West 34.1 feet
 thence North 56 Degrees 21 Minutes 34 Seconds West 35.2 feet
 thence North 62 Degrees 50 Minutes 01 Seconds West 35.5 feet
 thence North 64 Degrees 13 Minutes 54 Seconds West 37.3 feet
 thence North 64 Degrees 00 Minutes 28 Seconds West 37 feet
 thence North 65 Degrees 42 Minutes 14 Seconds West 39.4 feet
 thence North 67 Degrees 43 Minutes 32 Seconds West 38.4 feet
 thence North 67 Degrees 43 Minutes 32 Seconds West 38.4 feet
 thence North 67 Degrees 54 Minutes 45 Seconds West 38.7 feet
 thence North 72 Degrees 23 Minutes 22 Seconds West 37.3 feet
 thence North 68 Degrees 55 Minutes 57 Seconds West 36 feet
 thence North 63 Degrees 46 Minutes 50 Seconds West 33 feet
 thence North 52 Degrees 03 Minutes 19 Seconds West 31.8 feet
 thence North 43 Degrees 59 Minutes 33 Seconds West 29.5 feet
 thence North 30 Degrees 48 Minutes 40 Seconds West 32.4 feet
 thence North 15 Degrees 16 Minutes 37 Seconds West 30.6 feet
 thence North 14 Degrees 31 Minutes 25 Seconds West 32.2 feet
 thence North 05 Degrees 47 Minutes 09 Seconds West 34.6 feet
 thence North 08 Degrees 45 Minutes 16 Seconds West 38.1 feet
 thence North 08 Degrees 45 Minutes 16 Seconds West 38.1 feet

thence North 10 Degrees 22 Minutes 43 Seconds West 43.3 feet
 thence North 10 Degrees 22 Minutes 43 Seconds West 43.3 feet
 thence North 12 Degrees 52 Minutes 28 Seconds West 45.4 feet
 thence North 12 Degrees 52 Minutes 28 Seconds West 45.4 feet
 thence North 15 Degrees 24 Minutes 51 Seconds West 44.2 feet
 thence North 15 Degrees 16 Minutes 37 Seconds West 45.8 feet
 thence North 18 Degrees 38 Minutes 54 Seconds West 44.9 feet
 thence North 14 Degrees 22 Minutes 55 Seconds West 47.4 feet
 thence North 17 Degrees 37 Minutes 38 Seconds West 46.4 feet
 thence North 19 Degrees 38 Minutes 08 Seconds West 48.7 feet
 thence North 20 Degrees 59 Minutes 54 Seconds West 45.6 feet
 thence North 23 Degrees 16 Minutes 40 Seconds West 46.3 feet
 thence North 26 Degrees 18 Minutes 35 Seconds West 42 feet
 thence North 28 Degrees 54 Minutes 41 Seconds West 33.6 feet
 thence North 27 Degrees 40 Minutes 10 Seconds West 22.2 feet
 thence North 31 Degrees 18 Minutes 34 Seconds West 3.8 feet
 thence North 35 Degrees 45 Minutes 46 Seconds West 18.1 feet
 thence North 24 Degrees 34 Minutes 24 Seconds West 14.4 feet
 thence North 41 Degrees 15 Minutes 36 Seconds West 6.5 feet
 thence North 22 Degrees 08 Minutes 49 Seconds West 5.3 feet
 thence North 39 Degrees 00 Minutes 20 Seconds West 6.3 feet
 thence North 28 Degrees 50 Minutes 29 Seconds West 13.1 feet
 thence North 25 Degrees 59 Minutes 12 Seconds West 18.2 feet
 thence North 24 Degrees 47 Minutes 23 Seconds West 19.8 feet
 thence North 25 Degrees 50 Minutes 35 Seconds West 23.6 feet
 thence North 26 Degrees 36 Minutes 15 Seconds West 27.4 feet
 thence North 28 Degrees 12 Minutes 19 Seconds West 26 feet
 thence North 27 Degrees 42 Minutes 50 Seconds West 31.4 feet
 thence North 31 Degrees 49 Minutes 59 Seconds West 30.8 feet
 thence North 32 Degrees 21 Minutes 04 Seconds West 31 feet
 thence North 29 Degrees 24 Minutes 01 Seconds West 33.8 feet
 thence North 27 Degrees 37 Minutes 48 Seconds West 35.1 feet
 thence North 28 Degrees 06 Minutes 15 Seconds West 35.2 feet
 thence North 27 Degrees 37 Minutes 48 Seconds West 35.1 feet
 thence North 26 Degrees 54 Minutes 39 Seconds West 36.7 feet
 thence North 30 Degrees 24 Minutes 51 Seconds West 36 feet
 thence North 29 Degrees 35 Minutes 40 Seconds West 37.6 feet
 thence North 26 Degrees 54 Minutes 39 Seconds West 36.7 feet
 thence North 30 Degrees 51 Minutes 50 Seconds West 36.2 feet
 thence North 27 Degrees 37 Minutes 48 Seconds West 35.1 feet
 thence North 26 Degrees 54 Minutes 39 Seconds West 36.7 feet
 thence North 26 Degrees 27 Minutes 02 Seconds West 36.5 feet
 thence North 28 Degrees 25 Minutes 05 Seconds West 39 feet
 thence North 26 Degrees 27 Minutes 02 Seconds West 36.5 feet
 thence North 30 Degrees 51 Minutes 50 Seconds West 36.2 feet
 thence North 27 Degrees 37 Minutes 48 Seconds West 35.1 feet
 thence North 25 Degrees 11 Minutes 50 Seconds West 34.4 feet
 thence North 28 Degrees 54 Minutes 42 Seconds West 33.6 feet
 thence North 29 Degrees 24 Minutes 01 Seconds West 33.8 feet

thence North 28 Degrees 54 Minutes 42 Seconds West 33.6 feet
thence North 27 Degrees 42 Minutes 50 Seconds West 31.4 feet
thence North 30 Degrees 18 Minutes 28 Seconds West 32.2 feet
thence North 27 Degrees 42 Minutes 50 Seconds West 31.4 feet
thence North 27 Degrees 10 Minutes 47 Seconds West 31.3 feet
thence North 30 Degrees 48 Minutes 41 Seconds West 32.4 feet
thence North 30 Degrees 18 Minutes 28 Seconds West 32.2 feet
thence North 28 Degrees 06 Minutes 15 Seconds West 35.2 feet
thence North 30 Degrees 51 Minutes 50 Seconds West 36.2 feet
thence North 27 Degrees 37 Minutes 48 Seconds West 35.1 feet
thence North 30 Degrees 51 Minutes 50 Seconds West 36.2 feet
thence North 28 Degrees 06 Minutes 15 Seconds West 35.2 feet
thence North 29 Degrees 35 Minutes 40 Seconds West 37.6 feet
thence North 29 Degrees 09 Minutes 24 Seconds West 37.5 feet
thence North 28 Degrees 06 Minutes 15 Seconds West 35.2 feet
thence North 30 Degrees 54 Minutes 24 Seconds West 40 feet
thence North 28 Degrees 25 Minutes 06 Seconds West 39 feet
thence North 28 Degrees 40 Minutes 34 Seconds West 42.9 feet
thence North 28 Degrees 17 Minutes 20 Seconds West 42.7 feet
thence North 26 Degrees 18 Minutes 35 Seconds West 42 feet
thence North 28 Degrees 40 Minutes 34 Seconds West 42.9 feet
thence North 30 Degrees 56 Minutes 30 Seconds West 43.8 feet
thence North 28 Degrees 40 Minutes 34 Seconds West 42.9 feet
thence North 28 Degrees 40 Minutes 34 Seconds West 42.9 feet
thence North 28 Degrees 40 Minutes 34 Seconds West 42.9 feet
thence North 28 Degrees 40 Minutes 34 Seconds West 42.9 feet
thence North 29 Degrees 24 Minutes 01 Seconds West 16.9 feet
thence North 28 Degrees 12 Minutes 20 Seconds West 26 feet
thence North 28 Degrees 40 Minutes 34 Seconds West 42.9 feet
thence North 26 Degrees 18 Minutes 36 Seconds West 42 feet
thence North 26 Degrees 54 Minutes 39 Seconds West 40.4 feet
thence North 28 Degrees 40 Minutes 35 Seconds West 42.9 feet
thence North 26 Degrees 18 Minutes 36 Seconds West 42 feet
thence North 29 Degrees 45 Minutes 11 Seconds West 41.4 feet
thence North 28 Degrees 40 Minutes 35 Seconds West 42.9 feet
thence North 30 Degrees 56 Minutes 31 Seconds West 43.8 feet
thence North 28 Degrees 40 Minutes 35 Seconds West 42.9 feet
thence North 28 Degrees 40 Minutes 35 Seconds West 42.9 feet
thence North 28 Degrees 40 Minutes 35 Seconds West 42.9 feet
thence North 28 Degrees 40 Minutes 35 Seconds West 42.9 feet
thence North 27 Degrees 19 Minutes 34 Seconds West 40.5 feet
thence North 29 Degrees 21 Minutes 22 Seconds West 41.3 feet
thence North 27 Degrees 19 Minutes 34 Seconds West 40.5 feet
thence North 28 Degrees 25 Minutes 06 Seconds West 39 feet
thence North 28 Degrees 25 Minutes 06 Seconds West 39 feet
thence North 26 Degrees 27 Minutes 03 Seconds West 36.5 feet
thence North 28 Degrees 54 Minutes 42 Seconds West 33.6 feet
thence North 27 Degrees 42 Minutes 51 Seconds West 31.4 feet
thence North 30 Degrees 18 Minutes 29 Seconds West 32.2 feet
thence North 30 Degrees 48 Minutes 41 Seconds West 32.4 feet

thence North 29 Degrees 24 Minutes 02 Seconds West 33.8 feet
 thence North 26 Degrees 27 Minutes 03 Seconds West 36.5 feet
 thence North 28 Degrees 25 Minutes 06 Seconds West 39 feet
 thence North 28 Degrees 24 Minutes 34 Seconds West 12.3 feet
 thence North 28 Degrees 25 Minutes 21 Seconds West 26.7 feet
 thence North 30 Degrees 54 Minutes 24 Seconds West 40 feet
 thence North 30 Degrees 54 Minutes 24 Seconds West 40 feet
 thence North 32 Degrees 08 Minutes 41 Seconds West 38.6 feet
 thence North 28 Degrees 25 Minutes 06 Seconds West 39 feet
 thence North 29 Degrees 35 Minutes 41 Seconds West 37.6 feet
 thence North 30 Degrees 54 Minutes 24 Seconds West 40 feet
 thence North 26 Degrees 54 Minutes 39 Seconds West 40.4 feet
 thence North 27 Degrees 19 Minutes 34 Seconds West 40.5 feet
 thence North 24 Degrees 21 Minutes 24 Seconds West 39.5 feet
 thence North 32 Degrees 33 Minutes 25 Seconds West 38.8 feet
 thence North 29 Degrees 09 Minutes 24 Seconds West 37.5 feet
 thence North 29 Degrees 35 Minutes 41 Seconds West 37.6 feet
 thence North 26 Degrees 54 Minutes 39 Seconds West 36.7 feet
 thence North 25 Degrees 21 Minutes 46 Seconds West 38 feet
 thence North 26 Degrees 27 Minutes 03 Seconds West 36.5 feet
 thence North 27 Degrees 21 Minutes 04 Seconds West 40.1 feet more or less to **the ending**

point at: 40 degrees 54 minutes 49.29 seconds North Latitude and -112 degrees 46 minutes 54.17 seconds West Longitude, which can be converted to mapping accuracy State Plane Utah Central Zone NAD 83 feet coordinates of X = 1,286,144.3 feet and Y = 7,504,123.2 feet.

Appendix D to Attachment 4

Popular Name: Dead Cow Point Road

County: Tooele

County Road Number: tc02308

State Geographic Information Database (SGID) Road Identification Number: RD230054.

Road-Segment Number: 013

Road-Segment Length: 0.1 miles more or less.

Believed owner of the land underlying this road-segment is: Bureau of Land Management.

The following description is based upon the geographic coordinate system using the NAD83 Datum. The source is GPS mapping grade data as indicated in the metadata and/or the transportation data model of the State of Utah Geographic Information Database (SGID).

The road-segment itself is the monument that is identified by its physical presence on the land. The location of said physical presence is closely approximated by mapping grade Global Positioning System (GPS) data. Said data are checked against the corresponding gray-scale 1-meter Digital Orthophoto Quadrangles published by the United States Geological Survey (USGS) to verify a reasonable degree of accuracy. In circumstances where accurate satellite signal acquisition is not possible, such as deep, narrow canyons or under a canopy of dense foliage, or where very sharp curves in the road make accuracy questionable, such portions of the road were digitized from the corresponding gray-scale 1-meter Digital Orthophoto Quadrangles published by the United States Geological Survey (USGS).

This road-segment may traverse:

Township 2 North Range 8 West, Section(s) 7, Salt Lake Base & Meridian

The following description closely approximates the location of the centerline of the physical monument (Dead Cow Point Road)-- Segment 013 based on mapping grade Global Positioning System (GPS) data as defined above:

Beginning at a point on the road center line located at 40 degrees 55 minutes 02.37 seconds North Latitude and -112 degrees 47 minutes 03.71 seconds West Longitude, which can be converted to mapping accuracy State Plane Utah Central Zone NAD 83 feet coordinates of X = 1,285,431.0 feet and Y = 7,505,457.6 feet; thence the following courses along the said road center line:

thence North 27 Degrees 39 Minutes 11 Seconds West 43.1 feet
thence North 27 Degrees 40 Minutes 12 Seconds West 44.3 feet
thence North 28 Degrees 40 Minutes 35 Seconds West 42.9 feet
thence North 28 Degrees 40 Minutes 35 Seconds West 42.9 feet
thence North 24 Degrees 58 Minutes 11 Seconds West 43.3 feet
thence North 28 Degrees 40 Minutes 35 Seconds West 42.9 feet
thence North 29 Degrees 45 Minutes 12 Seconds West 41.4 feet
thence North 29 Degrees 45 Minutes 12 Seconds West 41.4 feet
thence North 28 Degrees 40 Minutes 36 Seconds West 42.9 feet
thence North 32 Degrees 04 Minutes 11 Seconds West 42.4 feet
thence North 33 Degrees 39 Minutes 24 Seconds West 41.2 feet

thence North 28 Degrees 40 Minutes 36 Seconds West 42.9 feet
thence North 32 Degrees 05 Minutes 28 Seconds West 31.4 feet more or less to **the ending**
point at: 40 degrees 55 minutes 07.01 seconds North Latitude and -112 degrees 47 minutes 07.25 seconds
West Longitude, which can be converted to mapping accuracy State Plane Utah Central Zone NAD 83 feet
coordinates of X = 1,285,166.1 feet and Y = 7,505,931.1 feet.

Appendix E to Attachment 4

Popular Name: Dead Cow Point Road

County: Tooele

County Road Number: tc02308

State Geographic Information Database (SGID) Road Identification Number: RD230054.

Road-Segment Number: 015

Road-Segment Length: 0.58 miles more or less.

Believed owner of the land underlying this road-segment is: Bureau of Land Management.

The following description is based upon the geographic coordinate system using the NAD83 Datum. The source is GPS mapping grade data as indicated in the metadata and/or the transportation data model of the State of Utah Geographic Information Database (SGID).

The road-segment itself is the monument that is identified by its physical presence on the land. The location of said physical presence is closely approximated by mapping grade Global Positioning System (GPS) data. Said data are checked against the corresponding gray-scale 1-meter Digital Orthophoto Quadrangles published by the United States Geological Survey (USGS) to verify a reasonable degree of accuracy. In circumstances where accurate satellite signal acquisition is not possible, such as deep, narrow canyons or under a canopy of dense foliage, or where very sharp curves in the road make accuracy questionable, such portions of the road were digitized from the corresponding gray-scale 1-meter Digital Orthophoto Quadrangles published by the United States Geological Survey (USGS).

This road-segment may traverse:

Township 2 North Range 8 West, Section(s) 7, Salt Lake Base & Meridian

The following description closely approximates the location of the centerline of the physical monument (Dead Cow Point Road)-- Segment 015 based on mapping grade Global Positioning System (GPS) data as defined above:

Beginning at a point on the road center line located at 40 degrees 55 minutes 15.43 seconds North Latitude and -112 degrees 47 minutes 13.49 seconds West Longitude, which can be converted to mapping accuracy State Plane Utah Central Zone NAD 83 feet coordinates of X = 1,284,699.6 feet and Y = 7,506,789.6 feet; thence the following courses along the said road center line:

thence North 29 Degrees 46 Minutes 19 Seconds West 24.1 feet
thence North 24 Degrees 28 Minutes 43 Seconds West 44.9 feet
thence North 26 Degrees 21 Minutes 31 Seconds West 45.6 feet
thence North 27 Degrees 40 Minutes 12 Seconds West 44.3 feet
thence North 26 Degrees 43 Minutes 39 Seconds West 45.8 feet
thence North 27 Degrees 40 Minutes 12 Seconds West 44.3 feet
thence North 29 Degrees 53 Minutes 06 Seconds West 45.3 feet
thence North 27 Degrees 40 Minutes 12 Seconds West 44.3 feet
thence North 27 Degrees 17 Minutes 31 Seconds West 44.2 feet
thence North 28 Degrees 50 Minutes 31 Seconds West 26.1 feet
thence North 25 Degrees 59 Minutes 14 Seconds West 18.2 feet

thence North 27 Degrees 40 Minutes 12 Seconds West 44.3 feet
 thence North 29 Degrees 59 Minutes 46 Seconds West 24.5 feet
 thence North 29 Degrees 45 Minutes 12 Seconds West 20.7 feet
 thence North 27 Degrees 40 Minutes 12 Seconds West 44.3 feet
 thence North 27 Degrees 40 Minutes 12 Seconds West 44.3 feet
 thence North 28 Degrees 53 Minutes 33 Seconds West 46.7 feet
 thence North 25 Degrees 50 Minutes 38 Seconds West 47.3 feet
 thence North 26 Degrees 43 Minutes 40 Seconds West 45.8 feet
 thence North 27 Degrees 36 Minutes 44 Seconds West 48 feet
 thence North 25 Degrees 50 Minutes 38 Seconds West 47.3 feet
 thence North 25 Degrees 00 Minutes 49 Seconds West 48.7 feet
 thence North 24 Degrees 39 Minutes 44 Seconds West 48.6 feet
 thence North 25 Degrees 00 Minutes 49 Seconds West 48.7 feet
 thence North 26 Degrees 44 Minutes 29 Seconds West 49.5 feet
 thence North 28 Degrees 18 Minutes 15 Seconds West 48.3 feet
 thence North 27 Degrees 04 Minutes 51 Seconds West 49.6 feet
 thence North 29 Degrees 59 Minutes 46 Seconds West 49.1 feet
 thence North 32 Degrees 16 Minutes 20 Seconds West 50.3 feet
 thence North 29 Degrees 59 Minutes 46 Seconds West 49.1 feet
 thence North 33 Degrees 17 Minutes 22 Seconds West 48.9 feet
 thence North 30 Degrees 19 Minutes 41 Seconds West 49.2 feet
 thence North 29 Degrees 59 Minutes 46 Seconds West 49.1 feet
 thence North 31 Degrees 18 Minutes 36 Seconds West 47.8 feet
 thence North 29 Degrees 04 Minutes 32 Seconds West 50.5 feet
 thence North 30 Degrees 19 Minutes 41 Seconds West 49.2 feet
 thence North 31 Degrees 57 Minutes 14 Seconds West 50.1 feet
 thence North 31 Degrees 18 Minutes 36 Seconds West 47.8 feet
 thence North 29 Degrees 24 Minutes 03 Seconds West 50.7 feet
 thence North 29 Degrees 59 Minutes 46 Seconds West 49.1 feet
 thence North 28 Degrees 53 Minutes 33 Seconds West 46.7 feet
 thence North 33 Degrees 17 Minutes 22 Seconds West 48.9 feet
 thence North 31 Degrees 18 Minutes 36 Seconds West 47.8 feet
 thence North 29 Degrees 59 Minutes 46 Seconds West 49.1 feet
 thence North 31 Degrees 18 Minutes 36 Seconds West 47.8 feet
 thence North 29 Degrees 59 Minutes 46 Seconds West 49.1 feet
 thence North 29 Degrees 04 Minutes 32 Seconds West 50.5 feet
 thence North 29 Degrees 24 Minutes 03 Seconds West 50.7 feet
 thence North 28 Degrees 12 Minutes 22 Seconds West 52 feet
 thence North 27 Degrees 04 Minutes 51 Seconds West 49.6 feet
 thence North 29 Degrees 04 Minutes 32 Seconds West 50.5 feet
 thence North 27 Degrees 04 Minutes 51 Seconds West 49.6 feet
 thence North 29 Degrees 24 Minutes 04 Seconds West 50.7 feet
 thence North 30 Degrees 58 Minutes 19 Seconds West 47.7 feet
 thence North 29 Degrees 24 Minutes 04 Seconds West 50.7 feet
 thence North 30 Degrees 58 Minutes 19 Seconds West 47.7 feet
 thence North 28 Degrees 53 Minutes 33 Seconds West 46.7 feet
 thence North 25 Degrees 50 Minutes 38 Seconds West 47.3 feet
 thence North 26 Degrees 43 Minutes 40 Seconds West 45.8 feet
 thence North 27 Degrees 59 Minutes 33 Seconds West 38.9 feet

thence North 26 Degrees 54 Minutes 41 Seconds West 36.7 feet
thence North 27 Degrees 37 Minutes 50 Seconds West 35.1 feet
thence North 30 Degrees 51 Minutes 53 Seconds West 36.2 feet
thence North 30 Degrees 51 Minutes 53 Seconds West 36.2 feet
thence North 33 Degrees 28 Minutes 34 Seconds West 37.2 feet
thence North 33 Degrees 53 Minutes 49 Seconds West 37.4 feet
thence North 31 Degrees 46 Minutes 34 Seconds West 34.6 feet
thence North 33 Degrees 53 Minutes 50 Seconds West 37.4 feet
thence North 32 Degrees 17 Minutes 58 Seconds West 11.4 feet more or less to **the ending**
point at: 40 degrees 55 minutes 41.51 seconds North Latitude and -112 degrees 47 minutes 33.18 seconds
West Longitude, which can be converted to mapping accuracy State Plane Utah Central Zone NAD 83 feet
coordinates of X = 1,283,226.4 feet and Y = 7,509,451.4 feet.