

**Acknowledgment and  
Notice of Acknowledgment  
of Acceptance of R.S. 2477  
Right-of-Way Grant**

Ent: 309649 - Pg 1 of 13  
Date: 6/23/2008 3:12 PM  
Fee: \$0.00 NO CHARGE  
Filed By: MT  
CALLEEN B PESHELL, Recorder  
Tooele County Corporation  
For: STATE OF UTAH GOVERNORS OFFICE

**THE STATE OF UTAH**

**TO ALL WHOM THESE PRESENTS SHALL COME, Greeting:**

**Know ye,** This is an Acknowledgment and Notice of Acknowledgment made under Utah Code Sections 72-5-309 through 310 inclusive, that the grant of the United States of America of “the right of way for the construction of highways over public lands, not reserved for public uses” under United States Revised Statutes 2477 (43 U.S.C. Section 932 (repealed October 21, 1976, with proviso recognizing the validity of rights-of-way already established)) was accepted for and on behalf of the State of Utah and its political subdivision Tooele County as it pertains to the highway located in Tooele County known as Skunk Ridge Road; County Road Number: tc02361; State Geographic Information Database (SGID) Road Identification Number: RD230058. Total road length is 4.51 miles more or less.

The reason for this Acknowledgment and Notice of Acknowledgment includes, but is not limited to, the fact that the road was constructed, mechanically, or by continuous use as a public highway for a period of at least ten years, over public lands not reserved for public uses, prior to the earlier of (a) the October 21, 1976 repeal of R.S. 2477 or (b) the date the servient estate was reserved for public uses.

This Acknowledgment and Notice of Acknowledgment applies only to the segments of the road that traverse land owned by the Bureau of Land Management, United States Department of the Interior, and does not apply to segments of the road that traverse land owned by any other person or entity. The State of Utah and its political subdivisions reserve the right to make further acknowledgments and notices of acknowledgment with regard to road segments that traverse land owned by other entities, including the United States of America, through one or more of its agencies.

A printed copy of a map showing the location of the road in said county is appended hereto as “Attachment 1,” a printed copy of representative photos of the road is appended hereto as “Attachment 2,” a printed copy of a description of the beginning and ending points of the entire road together with a list of Townships, Ranges and Sections that may be traversed by the road in said county is appended hereto as “Attachment 3,” and a printed copy of the Road Centerline Description Cover Page(s) is appended hereto as “Attachment 4.” The Appendices listed in “Attachment 4” that contain the actual road centerline descriptions are incorporated herein by reference. Affidavits provided by individuals familiar with the road are appended hereto as “Attachment 5.”

A printed copy of this Acknowledgment and Notice of Acknowledgment, together with its Attachments and Appendices, may be viewed and/or obtained at the office of the Utah State Archives.

An electronic copy of this Acknowledgment and Notice of Acknowledgment, together with its Attachments and Appendices, may be viewed and/or downloaded as read-only PDF (Portable Document Format) files via the

Internet at <http://recorded2477roads.utah.gov>.

The owner of the servient estate in the land underlying the road-segments subject to this Acknowledgment and Notice is believed to be the United States of America through one or more of its agencies. Any of such agencies or any other person with a servient ownership claim or a competing dominant estate right-of-way ownership claim, may file a petition in the State District Court for Salt Lake County for a decision regarding the correctness of this Acknowledgment. A claimant shall file a petition within sixty (60) days after receipt of this Notice.

**In Witness Whereof**, I, John Harja, the official designee of the Governor of the State of Utah, in conformity to the laws of the State (Utah Code Sections 72-5-308 through 310 inclusive), have caused this Acknowledgment and Notice of Acknowledgment to be made.

Signed by my hand in Salt Lake City, Utah, the 20<sup>th</sup> day of June, 2008.

By the Governor's Designee

  
John Harja

### CERTIFICATION

State of Utah                     )  
  : ss  
County of Salt Lake            )

I hereby certify that the signer of the foregoing document, John Harja, is personally known by me, has made a voluntary signature and taken an oath stating that he is the official designee of the Governor of the State of Utah and is authorized to sign this document on the Governor's behalf pursuant to Utah Code Section 72-5-309. He further vouched that, based upon information and belief, the facts alleged therein are true.

Dated this 20<sup>th</sup> day of June, 2008.

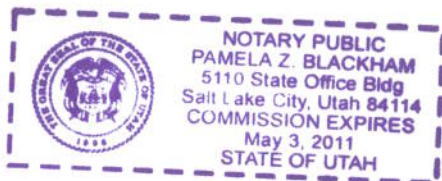

  
Notary Public





Ent: 309649 - Pg 3 of 13

Map prepared by the State of Utah  
Automated Geographic Reference Center  
Room 5130 State Office Building  
Salt Lake City, Utah 84114  
Jun 16, 2008



### Skunk Ridge Road - Tooele County SGID RD\_ID RD230058

- Transportation Network**
- Skunk Ridge Road
  - Other Roads
  - Title V, Issued Or Under Consideration By BLM Or County
  - Photo Event Point
  - Section = 1 Mile

- Land Ownership Categories**
- BLM
  - Private
  - SITLA, State Trust Land
  - USFS, National Forest
  - State Parks and Recreation
  - Tribal, Indian Reservation
  - NPS, National Park
  - Wilderness
  - UDWR Wildlife Reserve
  - DOD, Military
  - State Sovereign Land
  - National Recreation Area
  - USFWS, Natl. Wildlife Refuge



1:28,831  
1 inch equals 0.5 miles

Attachment 2

Ent: 309649 - Pg 4 of 13



EP230058001



EP230058003



EP230058006



EP230058008

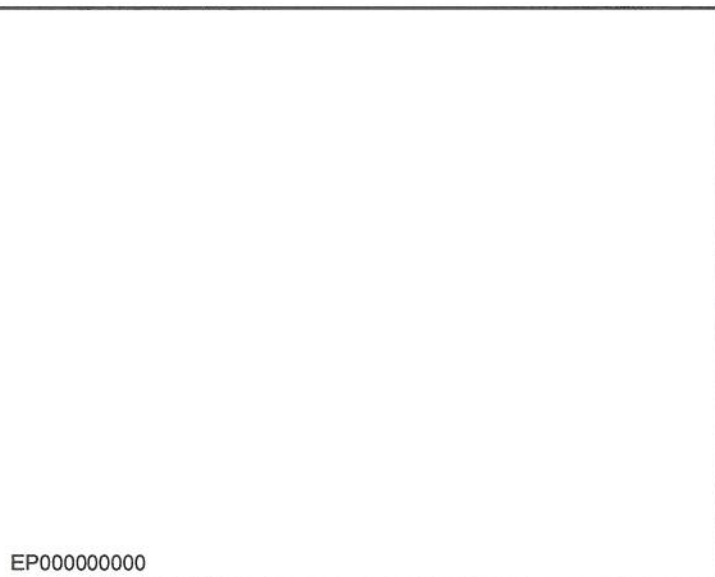

EP000000000

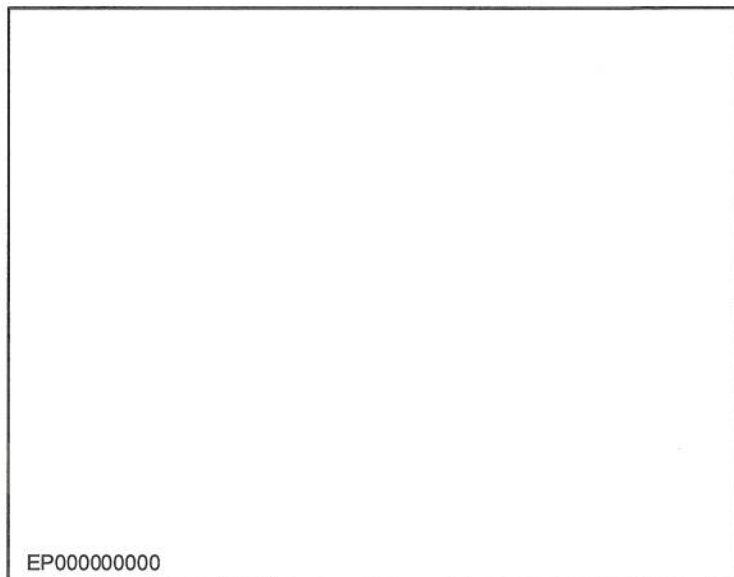

EP000000000

**Skunk Ridge Road - Tooele County**  
**SGID RD\_ID RD230058**

Map prepared by the State of Utah  
Automated Geographic Reference Center  
Room 5130 State Office Building  
Salt Lake City, Utah 84114  
June 16, 2008





### Attachment 3

#### Beginning & Ending Points and Township, Range, and Section References For:

**Popular Name: Skunk Ridge Road**

**County: Tooele**

**County Road Number: tc02361**

**State Geographic Information Database (SGID) Road Identification Number: RD230058.**

**Total Road Length: 4.51 miles more or less.**

**Beginning at a point** on the road centerline located at 40 degrees 49 minutes 21.99 seconds North Latitude and -112 degrees 54 minutes 014.7 seconds West Longitude, which can be converted to mapping accuracy State Plane Utah Central Zone NAD 83 feet coordinates of X = 1,251,803.9 feet and Y = 7,471,508.5 feet based on the US Survey Foot conversion.

**Ending at a point** on the road centerline located at 40 degrees 51 minutes 03.83 seconds North Latitude and -112 degrees 50 minutes 00.75 seconds West Longitude, which can be converted to mapping accuracy State Plane Utah Central Zone NAD 83 feet coordinates of X = 1,271,480.1 feet and Y = 7,481,515.9 feet based on the US Survey Foot conversion.

This road may traverse:

Township 1 North Range 9 West, Section(s) 2,3,4,5,7,8,9,18, Salt Lake Base & Meridian  
See Attachment 1 above for a cartographic depiction of the course of this road.

## Attachment 4 Road Centerline Description Cover Page(s)

**Popular Name:** Skunk Ridge Road

**County:** Tooele

**County Road Number:** tc02361

**State Geographic Information Database (SGID) Road Identification Number:** RD230058.

**Total Road Length:** 4.51 miles more or less.

**Centerline Descriptions Of Road-Segments That Cross Over Federally Owned Land, Derived From Global Positioning System Data And Cross-checked against USGS Digital Orthophoto Quadrangles Compiled By The Utah Automated Geographic Reference Center And Entered Into The State Geographic Information Database (SGID).**

<b>Road-Segments Listed by SGID Road Identification Number (RD_ID)</b>	<b>Road-Segment Numbers</b>	<b>Believed Ownership Of Servient Estate</b>	<b>Approximate Segment Length</b>	<b>See Attached Appendix</b>
<b>RD230058</b>	<b>001</b>	<b>BLM</b>	<b>4.28 Miles</b>	<b>A</b>
<b>RD230058</b>	<b>002</b>	<b>PVT</b>	<b>0.23 Miles</b>	<b>(not shown)</b>
		<b>Total Road Length</b>	<b>4.51</b>	<b>_____</b>

\* Indicates that a Title V permit will be requested, is in process, or has been issued.

† Indicates that road-segments crossing Forest Service land are under consideration by the state and county as of the date of this Acknowledgment and Notice of Acknowledgment.

## **Attachment 5**

**AFFIDAVIT OF LEE F. NIX**

**SKUNK RIDGE ROAD**

**TOOELE COUNTY, UTAH**

**ROAD NUMBER tc02361**

State of Utah                     )  
  : ss.  
County of Tooele                )

LEE F. NIX, being first duly sworn, deposes and states as follows:

1.       I am an adult competent to testify about the matters set forth below based upon my personal knowledge. I currently reside in Tooele, Tooele County, Utah. I was born and raised in Tooele County and have lived here all of my life for 80 years. I have ranched, rock hounded, hunted and trapped extensively throughout Tooele County.

2.       I have traveled and am familiar with a road in Tooele County known as Skunk Ridge Road. I am also familiar with the land the road traverses. When I first used and observed the road in the early 1950s it followed the same route as in 2006 when I last observed it. Attached is a Tooele County map showing Skunk Ridge Road. To the best of my knowledge and based upon my use of and familiarity with this road and the land it traverses, the location and route of the road are correctly illustrated on the attached map.

3.       I am informed that the County also identifies this road according to the road number listed above.

4.       I have observed that the road has been open to the public for all to use, to come and go as they pleased, since at least as early as the early 1950s and continuing through 2006. During this time period I have observed travel on the road by means of pickup trucks. During this time period, the road was used at least monthly, weather permitting, for more than ten continuous years prior to 1976 and was so used in 2006.



5. During the time period from the early 1950s to 2006, I have used the road myself for trapping, hunting, rock hounding and travel in and through the area.

6. During the time period described in the previous paragraph, I have observed other vehicles from the general public using the road at various times for the uses described in the previous paragraph, plus livestock operations.

7. It is also the reputation in the community that this road has been open to the public for all to use, to come and go as they pleased, since at least as early as the early 1930s and continuing through 1976 to the present, for the uses described in the previous paragraphs.

8. Prior to 1976, I have observed the graded surface of the road.

DATED this 6 day of June, 2008.

  
LEE F. NIX

SUBSCRIBED AND SWORN to before me this 6 day of June, 2008.

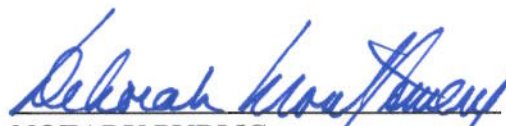
  
NOTARY PUBLIC

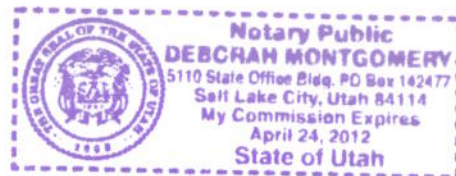

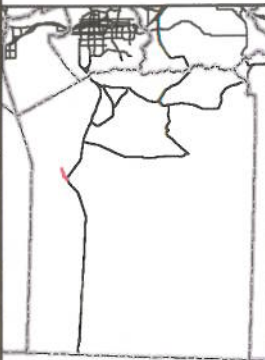
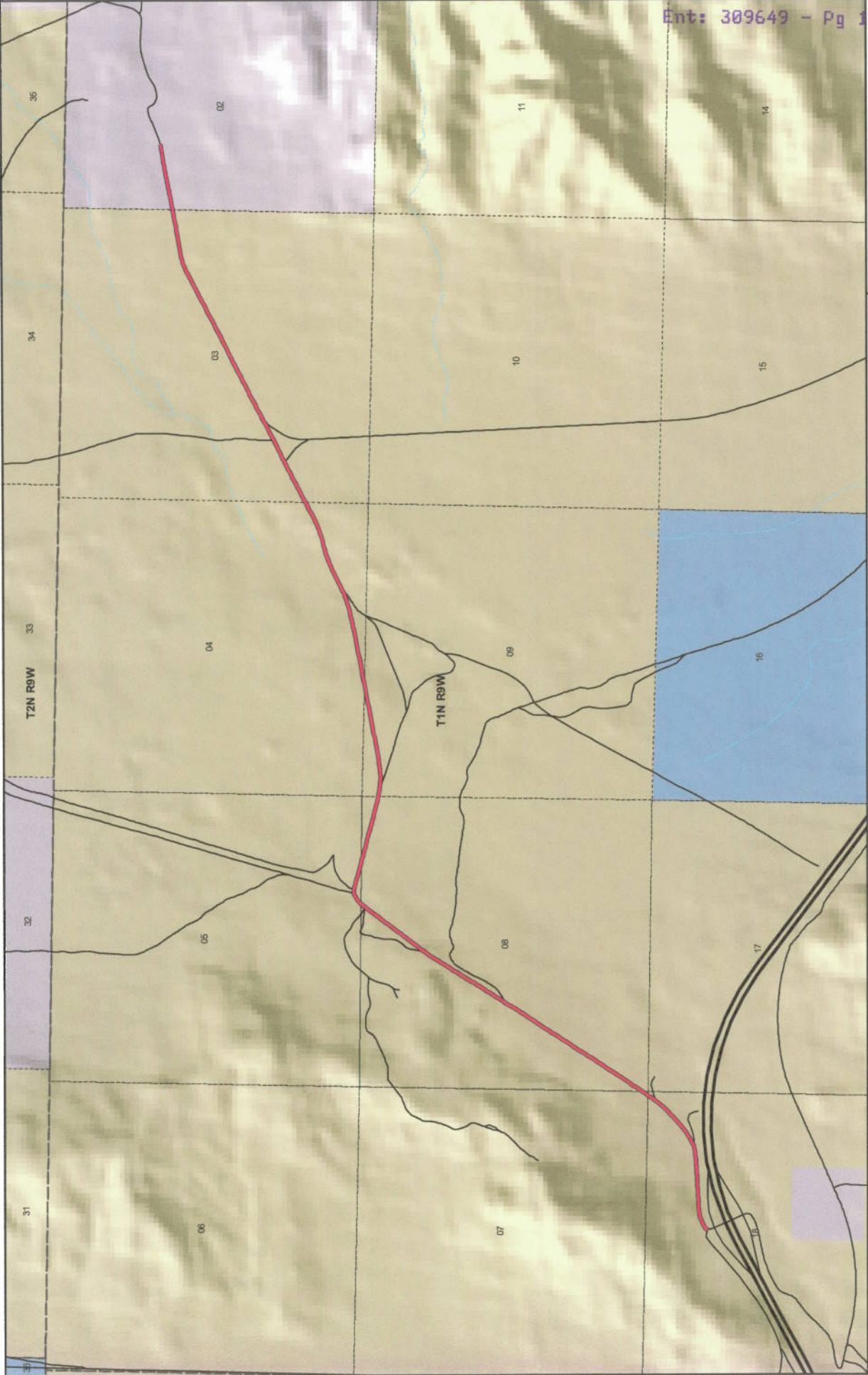

**Tooele County**  
**Skunk Ridge Road**  
**County Unique - tc02361**

- Land Ownership Categories**
- BLM
  - Private
  - SITLA, State Trust Land
  - USFS, National Forest
  - State Park
- Misc**
- Wildlife Reserve
  - Military
  - Wilderness
  - Tribal
- City / Town**
- Municipalities
  - Section = 1 Mile
- Transportation Network**
- Skunk Ridge Road
  - State / U.S. Highway
  - Local Roads



1:28,551  
1 inch equals 0.5 miles



Map prepared by the State of Utah  
Automated Geographic Reference Center  
Room 5130 State Office Building  
Salt Lake City, Utah 84114  
Apr 15, 2008

**AFFIDAVIT OF GERALD E. BERTAGNOLE**

**SKUNK RIDGE ROAD**

**COUNTY ROAD NUMBER tc02361**

**TOOELE COUNTY, UTAH**

State of Utah                                 )  
  : ss.  
County of Tooele                            )

GERALD E. BERTAGNOLE, being first duly sworn, deposes and states as follows:

1. I am an adult competent to testify about the matters set forth below based upon my personal knowledge. My family has owned property in Tooele County since 1933. I have had grazing allotments in various parts of Tooele County since 1936 and continuing to the present.
2. I have traveled and am familiar with a road in Tooele County known as Skunk Ridge Road. I am also familiar with the land the road traverses. When I first used and observed the road in the mid 1950s it followed the same route as in approximately 1988 when I last observed it. Attached is a Tooele County map showing Skunk Ridge Road. To the best of my knowledge and based upon my use of and familiarity with this road and the land it traverses, the location and route of the road are correctly illustrated on the attached map. The County also identifies this road according to the road number listed above.
3. I have observed that the road has been open to the public for all to use, to come and go as they pleased, since at least as early as the mid 1950s and continuing through 1976 to approximately 1988. Throughout this time period I have observed travel



on the road by various means, including cars, pickups, livestock trucks, ATVs and jeeps. Throughout this time period, the road has been used daily for more than ten continuous years prior to 1976, and was so used in approximately 1988.

4. Throughout the time period from the mid 1950s to approximately 1988, I have used the road myself for livestock operations and travel in and through the area.

5. Throughout the time period described in the previous paragraph, I observed vehicles using the road at various times for the uses described in the previous paragraph, plus hunting and recreation.

6. It is also the reputation in the community that this road has been open to the public for all to use, to come and go as they pleased, since at least as early as the early 1950s.

7. Prior to 1976, I observed the graded surface of the road.

Dated this 3 day of June, 2008.

  
GERALD E. BERTAGNOLE

SUBSCRIBED AND SWORN to before me this 3rd day of June, 2008.

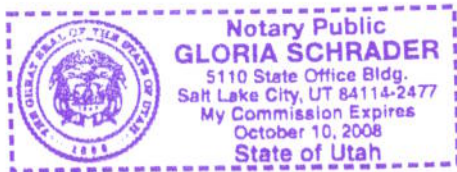

  
NOTARY PUBLIC



1:28,551  
1 inch equals 0.5 miles

Map prepared by the State of Utah  
Automated Geographic Information Center  
AGRIC  
Room 5130 State Office Building  
Salt Lake City, Utah 84114  
April 18, 2008



**Transportation Network**  
Skunk Ridge Road  
State / U.S. Highway  
Local Roads

**Misc**  
City / Town  
Municipalities  
Section = 1 Mile

**Land Ownership Categories**  
BLM  
Private  
SITLA, State Trust Land  
USFS, National Forest  
State Park

**Tooele County  
Skunk Ridge Road  
County Unique - tc02361**

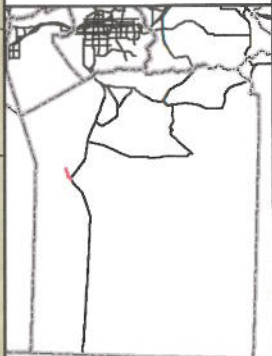



## Appendix A to Attachment 4

**Popular Name: Skunk Ridge Road**

**County: Tooele**

**County Road Number: tc02361**

**State Geographic Information Database (SGID) Road Identification Number: RD230058.**

**Road-Segment Number: 001**

**Road-Segment Length: 4.28 miles more or less.**

**Believed owner of the land underlying this road-segment is: Bureau of Land Management.**

*The following description is based upon the geographic coordinate system using the NAD83 Datum. The source is GPS mapping grade data as indicated in the metadata and/or the transportation data model of the State of Utah Geographic Information Database (SGID).*

The road-segment itself is the monument that is identified by its physical presence on the land. The location of said physical presence is closely approximated by mapping grade Global Positioning System (GPS) data. Said data are checked against the corresponding gray-scale 1-meter Digital Orthophoto Quadrangles published by the United States Geological Survey (USGS) to verify a reasonable degree of accuracy. In circumstances where accurate satellite signal acquisition is not possible, such as deep, narrow canyons or under a canopy of dense foliage, or where very sharp curves in the road make accuracy questionable, such portions of the road were digitized from the corresponding gray-scale 1-meter Digital Orthophoto Quadrangles published by the United States Geological Survey (USGS).

This road-segment may traverse:

Township 1 North Range 9 West, Section(s) 3,4,5,7,8,9,18, Salt Lake Base & Meridian

The following description closely approximates the location of the centerline of the physical monument (Skunk Ridge Road)-- Segment 001 based on mapping grade Global Positioning System (GPS) data as defined above:

**Beginning at a point** on the road center line located at 40 degrees 49 minutes 21.99 seconds North Latitude and -112 degrees 54 minutes 014.7 seconds West Longitude, which can be converted to mapping accuracy State Plane Utah Central Zone NAD 83 feet coordinates of X = 1,251,803.9 feet and Y = 7,471,508.5 feet; thence the following courses along the said road center line:

thence North 40 Degrees 34 Minutes 07 Seconds East	6.5 feet
thence North 43 Degrees 11 Minutes 08 Seconds East	9.1 feet
thence North 38 Degrees 18 Minutes 51 Seconds East	10.5 feet
thence North 52 Degrees 47 Minutes 04 Seconds East	16.4 feet
thence North 43 Degrees 55 Minutes 45 Seconds East	18.3 feet
thence North 59 Degrees 40 Minutes 22 Seconds East	19.7 feet
thence North 58 Degrees 58 Minutes 37 Seconds East	22.5 feet
thence North 64 Degrees 52 Minutes 45 Seconds East	23.5 feet
thence North 63 Degrees 43 Minutes 46 Seconds East	26.3 feet
thence North 66 Degrees 44 Minutes 55 Seconds East	25.3 feet
thence North 62 Degrees 30 Minutes 17 Seconds East	28.8 feet
thence North 71 Degrees 52 Minutes 59 Seconds East	26.9 feet



thence North 70 Degrees 00 Minutes 02 Seconds East	29.3 feet
thence North 73 Degrees 15 Minutes 53 Seconds East	29.1 feet
thence North 80 Degrees 51 Minutes 49 Seconds East	32.2 feet
thence North 80 Degrees 46 Minutes 25 Seconds East	31.9 feet
thence North 80 Degrees 51 Minutes 49 Seconds East	32.2 feet
thence North 84 Degrees 06 Minutes 32 Seconds East	34 feet
thence North 84 Degrees 27 Minutes 35 Seconds East	36.2 feet
thence North 87 Degrees 03 Minutes 06 Seconds East	36.1 feet
thence North 87 Degrees 11 Minutes 10 Seconds East	38.1 feet
thence North 87 Degrees 18 Minutes 27 Seconds East	40.1 feet
thence North 84 Degrees 58 Minutes 06 Seconds East	40.2 feet
thence North 87 Degrees 27 Minutes 06 Seconds East	42.7 feet
thence North 87 Degrees 25 Minutes 02 Seconds East	42 feet
thence North 85 Degrees 26 Minutes 56 Seconds East	44.7 feet
thence North 85 Degrees 25 Minutes 04 Seconds East	44.4 feet
thence North 87 Degrees 32 Minutes 00 Seconds East	44.3 feet
thence North 85 Degrees 37 Minutes 34 Seconds East	46.7 feet
thence North 87 Degrees 43 Minutes 10 Seconds East	48.6 feet
thence North 85 Degrees 48 Minutes 53 Seconds East	49 feet
thence North 87 Degrees 43 Minutes 10 Seconds East	48.6 feet
thence North 85 Degrees 47 Minutes 20 Seconds East	48.7 feet
thence North 85 Degrees 57 Minutes 47 Seconds East	51 feet
thence North 85 Degrees 57 Minutes 47 Seconds East	51 feet
thence North 87 Degrees 47 Minutes 41 Seconds East	50.6 feet
thence North 84 Degrees 19 Minutes 54 Seconds East	53.1 feet
thence North 85 Degrees 57 Minutes 47 Seconds East	51 feet
thence North 85 Degrees 57 Minutes 47 Seconds East	51 feet
thence North 82 Degrees 18 Minutes 07 Seconds East	51.3 feet
thence North 82 Degrees 18 Minutes 07 Seconds East	51.3 feet
thence North 75 Degrees 11 Minutes 03 Seconds East	52.5 feet
thence North 72 Degrees 04 Minutes 15 Seconds East	48.9 feet
thence North 66 Degrees 13 Minutes 32 Seconds East	53.6 feet
thence North 63 Degrees 34 Minutes 20 Seconds East	52.2 feet
thence North 57 Degrees 50 Minutes 14 Seconds East	52.9 feet
thence North 57 Degrees 50 Minutes 14 Seconds East	52.9 feet
thence North 58 Degrees 14 Minutes 33 Seconds East	50.4 feet
thence North 53 Degrees 42 Minutes 18 Seconds East	53.1 feet
thence North 52 Degrees 11 Minutes 13 Seconds East	56.6 feet
thence North 50 Degrees 46 Minutes 11 Seconds East	52.3 feet
thence North 50 Degrees 59 Minutes 40 Seconds East	52.5 feet
thence North 48 Degrees 18 Minutes 24 Seconds East	54.6 feet
thence North 47 Degrees 59 Minutes 26 Seconds East	51.8 feet
thence North 45 Degrees 23 Minutes 31 Seconds East	54.1 feet
thence North 45 Degrees 23 Minutes 31 Seconds East	54.1 feet
thence North 46 Degrees 54 Minutes 18 Seconds East	53.2 feet
thence North 45 Degrees 23 Minutes 31 Seconds East	54.1 feet
thence North 42 Degrees 40 Minutes 46 Seconds East	53.9 feet
thence North 42 Degrees 40 Minutes 46 Seconds East	53.9 feet
thence North 40 Degrees 50 Minutes 25 Seconds East	52.3 feet



thence North 38 Degrees 50 Minutes 51 Seconds East 55 feet  
 thence North 37 Degrees 13 Minutes 23 Seconds East 53.8 feet  
 thence North 21 Degrees 27 Minutes 21 Seconds East 5.3 feet  
 thence North 35 Degrees 35 Minutes 47 Seconds East 48.6 feet  
 thence North 33 Degrees 14 Minutes 59 Seconds East 55.1 feet  
 thence North 34 Degrees 13 Minutes 01 Seconds East 53.8 feet  
 thence North 33 Degrees 17 Minutes 39 Seconds East 10.4 feet  
 thence North 33 Degrees 14 Minutes 23 Seconds East 44.8 feet  
 thence North 34 Degrees 13 Minutes 01 Seconds East 53.8 feet  
 thence North 31 Degrees 43 Minutes 47 Seconds East 28.4 feet  
 thence North 31 Degrees 43 Minutes 37 Seconds East 29.7 feet  
 thence North 33 Degrees 14 Minutes 59 Seconds East 55.1 feet  
 thence North 33 Degrees 58 Minutes 41 Seconds East 57.6 feet  
 thence North 32 Degrees 19 Minutes 47 Seconds East 56.5 feet  
 thence North 33 Degrees 20 Minutes 40 Seconds East 59.2 feet  
 thence North 34 Degrees 14 Minutes 48 Seconds East 57.8 feet  
 thence North 34 Degrees 14 Minutes 48 Seconds East 57.8 feet  
 thence North 33 Degrees 20 Minutes 40 Seconds East 59.2 feet  
 thence North 33 Degrees 58 Minutes 41 Seconds East 57.6 feet  
 thence North 32 Degrees 28 Minutes 58 Seconds East 60.5 feet  
 thence North 33 Degrees 20 Minutes 40 Seconds East 59.2 feet  
 thence North 32 Degrees 28 Minutes 58 Seconds East 60.5 feet  
 thence North 32 Degrees 28 Minutes 58 Seconds East 60.5 feet  
 thence North 31 Degrees 39 Minutes 35 Seconds East 61.9 feet  
 thence North 32 Degrees 22 Minutes 19 Seconds East 64.4 feet  
 thence North 34 Degrees 16 Minutes 21 Seconds East 61.8 feet  
 thence North 31 Degrees 26 Minutes 54 Seconds East 66 feet  
 thence North 33 Degrees 25 Minutes 37 Seconds East 63.2 feet  
 thence North 31 Degrees 35 Minutes 57 Seconds East 65.7 feet  
 thence North 31 Degrees 50 Minutes 28 Seconds East 65.9 feet  
 thence North 31 Degrees 50 Minutes 28 Seconds East 65.9 feet  
 thence North 31 Degrees 35 Minutes 57 Seconds East 65.7 feet  
 thence North 33 Degrees 29 Minutes 59 Seconds East 67.2 feet  
 thence North 31 Degrees 35 Minutes 56 Seconds East 65.7 feet  
 thence North 33 Degrees 10 Minutes 43 Seconds East 63 feet  
 thence North 34 Degrees 17 Minutes 43 Seconds East 65.8 feet  
 thence North 32 Degrees 22 Minutes 19 Seconds East 64.4 feet  
 thence North 30 Degrees 52 Minutes 22 Seconds East 63.3 feet  
 thence North 34 Degrees 53 Minutes 09 Seconds East 64.3 feet  
 thence North 32 Degrees 22 Minutes 19 Seconds East 64.4 feet  
 thence North 32 Degrees 37 Minutes 01 Seconds East 64.5 feet  
 thence North 31 Degrees 05 Minutes 49 Seconds East 67.3 feet  
 thence North 31 Degrees 35 Minutes 56 Seconds East 65.7 feet  
 thence North 32 Degrees 37 Minutes 01 Seconds East 64.5 feet  
 thence North 31 Degrees 50 Minutes 28 Seconds East 65.9 feet  
 thence North 34 Degrees 03 Minutes 34 Seconds East 65.6 feet  
 thence North 33 Degrees 15 Minutes 59 Seconds East 67 feet  
 thence North 31 Degrees 35 Minutes 56 Seconds East 65.7 feet  
 thence North 32 Degrees 37 Minutes 01 Seconds East 64.5 feet



thence North 32 Degrees 37 Minutes 01 Seconds East	64.5 feet
thence North 33 Degrees 10 Minutes 43 Seconds East	63 feet
thence North 34 Degrees 01 Minutes 17 Seconds East	61.6 feet
thence North 31 Degrees 43 Minutes 42 Seconds East	58.1 feet
thence North 33 Degrees 04 Minutes 45 Seconds East	59 feet
thence North 30 Degrees 53 Minutes 20 Seconds East	59.5 feet
thence North 32 Degrees 19 Minutes 46 Seconds East	56.5 feet
thence North 30 Degrees 37 Minutes 05 Seconds East	55.5 feet
thence North 32 Degrees 19 Minutes 46 Seconds East	56.5 feet
thence North 31 Degrees 15 Minutes 42 Seconds East	25 feet
thence North 32 Degrees 03 Minutes 15 Seconds East	2 feet
thence North 31 Degrees 42 Minutes 14 Seconds East	27 feet
thence North 33 Degrees 14 Minutes 59 Seconds East	55.2 feet
thence North 32 Degrees 27 Minutes 13 Seconds East	52.7 feet
thence North 33 Degrees 14 Minutes 59 Seconds East	55.2 feet
thence North 31 Degrees 15 Minutes 42 Seconds East	50.1 feet
thence North 33 Degrees 08 Minutes 25 Seconds East	51.1 feet
thence North 30 Degrees 16 Minutes 47 Seconds East	47.7 feet
thence North 31 Degrees 56 Minutes 50 Seconds East	48.5 feet
thence North 31 Degrees 18 Minutes 54 Seconds East	46.3 feet
thence North 32 Degrees 48 Minutes 04 Seconds East	96 feet
thence North 33 Degrees 20 Minutes 39 Seconds East	47.3 feet
thence North 33 Degrees 00 Minutes 45 Seconds East	47.1 feet
thence North 32 Degrees 16 Minutes 24 Seconds East	48.7 feet
thence North 29 Degrees 18 Minutes 15 Seconds East	49.1 feet
thence North 31 Degrees 15 Minutes 42 Seconds East	50.1 feet
thence North 31 Degrees 15 Minutes 42 Seconds East	50.1 feet
thence North 31 Degrees 15 Minutes 42 Seconds East	50.1 feet
thence North 33 Degrees 26 Minutes 45 Seconds East	51.3 feet
thence North 31 Degrees 12 Minutes 58 Seconds East	53.9 feet
thence North 32 Degrees 27 Minutes 13 Seconds East	52.7 feet
thence North 31 Degrees 12 Minutes 58 Seconds East	53.9 feet
thence North 31 Degrees 30 Minutes 44 Seconds East	54.1 feet
thence North 30 Degrees 37 Minutes 05 Seconds East	55.5 feet
thence North 32 Degrees 19 Minutes 46 Seconds East	56.5 feet
thence North 31 Degrees 27 Minutes 11 Seconds East	57.9 feet
thence North 32 Degrees 27 Minutes 13 Seconds East	52.7 feet
thence North 31 Degrees 27 Minutes 11 Seconds East	57.9 feet
thence North 31 Degrees 43 Minutes 41 Seconds East	58.1 feet
thence North 31 Degrees 27 Minutes 11 Seconds East	57.9 feet
thence North 32 Degrees 28 Minutes 58 Seconds East	60.5 feet
thence North 33 Degrees 20 Minutes 39 Seconds East	59.2 feet
thence North 34 Degrees 54 Minutes 06 Seconds East	60.3 feet
thence North 35 Degrees 20 Minutes 22 Seconds East	44.4 feet
thence North 36 Degrees 43 Minutes 38 Seconds East	18.5 feet
thence North 34 Degrees 54 Minutes 06 Seconds East	60.3 feet
thence North 36 Degrees 24 Minutes 06 Seconds East	61.4 feet
thence North 39 Degrees 01 Minutes 46 Seconds East	61.6 feet
thence North 37 Degrees 35 Minutes 02 Seconds East	60.3 feet



thence North 35 Degrees 49 Minutes 20 Seconds East	58.9 feet
thence North 38 Degrees 18 Minutes 50 Seconds East	58.8 feet
thence North 35 Degrees 44 Minutes 51 Seconds East	62.9 feet
thence North 35 Degrees 49 Minutes 20 Seconds East	58.9 feet
thence North 35 Degrees 49 Minutes 20 Seconds East	58.9 feet
thence North 34 Degrees 14 Minutes 47 Seconds East	57.8 feet
thence North 36 Degrees 47 Minutes 06 Seconds East	57.6 feet
thence North 35 Degrees 49 Minutes 20 Seconds East	58.9 feet
thence North 36 Degrees 47 Minutes 06 Seconds East	57.6 feet
thence North 35 Degrees 11 Minutes 31 Seconds East	56.5 feet
thence North 37 Degrees 31 Minutes 45 Seconds East	56.1 feet
thence North 35 Degrees 11 Minutes 31 Seconds East	56.5 feet
thence North 38 Degrees 50 Minutes 51 Seconds East	55 feet
thence North 34 Degrees 55 Minutes 12 Seconds East	56.3 feet
thence North 37 Degrees 47 Minutes 33 Seconds East	56.3 feet
thence North 35 Degrees 54 Minutes 29 Seconds East	54.9 feet
thence North 36 Degrees 10 Minutes 59 Seconds East	55.1 feet
thence North 36 Degrees 56 Minutes 41 Seconds East	53.6 feet
thence North 36 Degrees 57 Minutes 29 Seconds East	43.3 feet
thence North 44 Degrees 39 Minutes 15 Seconds East	9.3 feet
thence North 36 Degrees 00 Minutes 26 Seconds East	50.9 feet
thence North 42 Degrees 20 Minutes 25 Seconds East	27.6 feet
thence North 42 Degrees 18 Minutes 03 Seconds East	23.7 feet
thence North 46 Degrees 30 Minutes 06 Seconds East	50.4 feet
thence North 52 Degrees 12 Minutes 38 Seconds East	45.9 feet
thence North 59 Degrees 40 Minutes 21 Seconds East	39.4 feet
thence North 64 Degrees 46 Minutes 00 Seconds East	35.1 feet
thence North 70 Degrees 12 Minutes 51 Seconds East	29.6 feet
thence North 82 Degrees 15 Minutes 16 Seconds East	25.5 feet
thence North 85 Degrees 37 Minutes 33 Seconds East	23.4 feet
thence North 89 Degrees 39 Minutes 15 Seconds East	17.1 feet
thence South 84 Degrees 00 Minutes 19 Seconds East	14.9 feet
thence South 77 Degrees 32 Minutes 29 Seconds East	14.8 feet
thence South 69 Degrees 18 Minutes 29 Seconds East	13.7 feet
thence South 79 Degrees 15 Minutes 07 Seconds East	17.1 feet
thence South 79 Degrees 15 Minutes 07 Seconds East	17.1 feet
thence South 74 Degrees 24 Minutes 01 Seconds East	23.9 feet
thence South 78 Degrees 24 Minutes 59 Seconds East	23.8 feet
thence South 75 Degrees 47 Minutes 07 Seconds East	26.1 feet
thence South 73 Degrees 34 Minutes 59 Seconds East	28.4 feet
thence South 71 Degrees 43 Minutes 04 Seconds East	30.8 feet
thence South 74 Degrees 06 Minutes 24 Seconds East	35.2 feet
thence South 73 Degrees 57 Minutes 22 Seconds East	34.9 feet
thence South 73 Degrees 25 Minutes 05 Seconds East	39.4 feet
thence South 78 Degrees 04 Minutes 51 Seconds East	38.6 feet
thence South 74 Degrees 20 Minutes 17 Seconds East	41.6 feet
thence South 77 Degrees 09 Minutes 18 Seconds East	43.1 feet
thence South 76 Degrees 24 Minutes 18 Seconds East	47.7 feet
thence South 71 Degrees 47 Minutes 40 Seconds East	40.9 feet



thence South 71 Degrees 41 Minutes 31 Seconds East 5.4 feet  
 thence South 75 Degrees 07 Minutes 24 Seconds East 50 feet  
 thence South 74 Degrees 30 Minutes 27 Seconds East 48.1 feet  
 thence South 75 Degrees 41 Minutes 39 Seconds East 51.9 feet  
 thence South 74 Degrees 03 Minutes 24 Seconds East 52.6 feet  
 thence South 72 Degrees 14 Minutes 54 Seconds East 52.8 feet  
 thence South 75 Degrees 47 Minutes 07 Seconds East 52.2 feet  
 thence South 78 Degrees 00 Minutes 23 Seconds East 53.7 feet  
 thence South 76 Degrees 52 Minutes 33 Seconds East 56.3 feet  
 thence South 74 Degrees 32 Minutes 35 Seconds East 54.2 feet  
 thence South 75 Degrees 15 Minutes 53 Seconds East 56.8 feet  
 thence South 73 Degrees 34 Minutes 59 Seconds East 56.9 feet  
 thence South 75 Degrees 45 Minutes 54 Seconds East 58.7 feet  
 thence South 75 Degrees 10 Minutes 41 Seconds East 56.4 feet  
 thence South 74 Degrees 13 Minutes 31 Seconds East 59.1 feet  
 thence South 75 Degrees 45 Minutes 54 Seconds East 58.7 feet  
 thence South 76 Degrees 14 Minutes 02 Seconds East 60.6 feet  
 thence South 74 Degrees 08 Minutes 11 Seconds East 58.8 feet  
 thence South 74 Degrees 49 Minutes 17 Seconds East 61.3 feet  
 thence South 76 Degrees 14 Minutes 02 Seconds East 60.6 feet  
 thence South 76 Degrees 14 Minutes 02 Seconds East 60.6 feet  
 thence South 76 Degrees 14 Minutes 02 Seconds East 60.6 feet  
 thence South 79 Degrees 20 Minutes 58 Seconds East 41.1 feet  
 thence South 79 Degrees 19 Minutes 33 Seconds East 19.1 feet  
 thence South 79 Degrees 41 Minutes 19 Seconds East 62.1 feet  
 thence South 79 Degrees 56 Minutes 53 Seconds East 36.4 feet  
 thence South 86 Degrees 15 Minutes 35 Seconds East 23 feet  
 thence South 83 Degrees 38 Minutes 08 Seconds East 16.9 feet  
 thence South 83 Degrees 51 Minutes 07 Seconds East 40.6 feet  
 thence South 85 Degrees 33 Minutes 19 Seconds East 58.9 feet  
 thence South 87 Degrees 03 Minutes 22 Seconds East 57.2 feet  
 thence North 89 Degrees 39 Minutes 15 Seconds East 57.1 feet  
 thence North 86 Degrees 21 Minutes 54 Seconds East 57.2 feet  
 thence North 84 Degrees 43 Minutes 38 Seconds East 57.3 feet  
 thence North 83 Degrees 05 Minutes 50 Seconds East 57.5 feet  
 thence North 81 Degrees 47 Minutes 25 Seconds East 60 feet  
 thence North 82 Degrees 51 Minutes 55 Seconds East 55.5 feet  
 thence North 80 Degrees 11 Minutes 31 Seconds East 59.9 feet  
 thence North 80 Degrees 14 Minutes 36 Seconds East 60.2 feet  
 thence North 79 Degrees 25 Minutes 39 Seconds East 64.7 feet  
 thence North 78 Degrees 42 Minutes 36 Seconds East 60.5 feet  
 thence North 80 Degrees 14 Minutes 36 Seconds East 60.2 feet  
 thence North 78 Degrees 42 Minutes 36 Seconds East 60.5 feet  
 thence North 78 Degrees 42 Minutes 36 Seconds East 60.5 feet  
 thence North 77 Degrees 11 Minutes 33 Seconds East 60.8 feet  
 thence North 80 Degrees 11 Minutes 31 Seconds East 59.9 feet  
 thence North 77 Degrees 38 Minutes 34 Seconds East 63.1 feet  
 thence North 79 Degrees 06 Minutes 30 Seconds East 62.7 feet  
 thence North 79 Degrees 03 Minutes 11 Seconds East 62.4 feet



thence North 79 Degrees 03 Minutes 11 Seconds East	62.4 feet
thence North 79 Degrees 03 Minutes 11 Seconds East	62.4 feet
thence North 78 Degrees 00 Minutes 14 Seconds East	65 feet
thence North 79 Degrees 06 Minutes 30 Seconds East	62.7 feet
thence North 79 Degrees 25 Minutes 39 Seconds East	64.7 feet
thence North 79 Degrees 22 Minutes 32 Seconds East	64.4 feet
thence North 78 Degrees 00 Minutes 14 Seconds East	65 feet
thence North 79 Degrees 25 Minutes 39 Seconds East	64.7 feet
thence North 79 Degrees 43 Minutes 41 Seconds East	66.6 feet
thence North 78 Degrees 00 Minutes 14 Seconds East	65 feet
thence North 79 Degrees 26 Minutes 25 Seconds East	22.2 feet
thence North 79 Degrees 25 Minutes 15 Seconds East	42.5 feet
thence North 78 Degrees 20 Minutes 40 Seconds East	66.9 feet
thence North 78 Degrees 00 Minutes 15 Seconds East	65 feet
thence North 79 Degrees 43 Minutes 41 Seconds East	66.6 feet
thence North 78 Degrees 03 Minutes 44 Seconds East	65.3 feet
thence North 79 Degrees 22 Minutes 32 Seconds East	64.4 feet
thence North 79 Degrees 25 Minutes 39 Seconds East	64.7 feet
thence North 79 Degrees 43 Minutes 41 Seconds East	66.6 feet
thence North 79 Degrees 25 Minutes 39 Seconds East	64.7 feet
thence North 79 Degrees 25 Minutes 39 Seconds East	64.7 feet
thence North 79 Degrees 03 Minutes 11 Seconds East	62.4 feet
thence North 79 Degrees 06 Minutes 30 Seconds East	62.7 feet
thence North 80 Degrees 14 Minutes 36 Seconds East	60.2 feet
thence North 77 Degrees 07 Minutes 32 Seconds East	60.5 feet
thence North 77 Degrees 15 Minutes 32 Seconds East	61.1 feet
thence North 79 Degrees 03 Minutes 12 Seconds East	62.4 feet
thence North 76 Degrees 07 Minutes 26 Seconds East	63.1 feet
thence North 77 Degrees 38 Minutes 34 Seconds East	63.1 feet
thence North 78 Degrees 00 Minutes 15 Seconds East	65 feet
thence North 76 Degrees 35 Minutes 42 Seconds East	65.3 feet
thence North 78 Degrees 00 Minutes 15 Seconds East	65 feet
thence North 76 Degrees 58 Minutes 26 Seconds East	67.3 feet
thence North 73 Degrees 20 Minutes 51 Seconds East	64.3 feet
thence North 72 Degrees 45 Minutes 07 Seconds East	62.1 feet
thence North 71 Degrees 24 Minutes 31 Seconds East	62.9 feet
thence North 68 Degrees 30 Minutes 10 Seconds East	59.1 feet
thence North 70 Degrees 06 Minutes 29 Seconds East	58.8 feet
thence North 65 Degrees 39 Minutes 11 Seconds East	49.2 feet
thence North 64 Degrees 18 Minutes 30 Seconds East	6.9 feet
thence North 64 Degrees 59 Minutes 26 Seconds East	35.4 feet
thence North 61 Degrees 21 Minutes 13 Seconds East	24.2 feet
thence North 65 Degrees 29 Minutes 16 Seconds East	56.1 feet
thence North 62 Degrees 30 Minutes 17 Seconds East	57.5 feet
thence North 61 Degrees 04 Minutes 11 Seconds East	58.3 feet
thence North 62 Degrees 30 Minutes 17 Seconds East	57.5 feet
thence North 64 Degrees 56 Minutes 46 Seconds East	58.9 feet
thence North 63 Degrees 22 Minutes 23 Seconds East	59.3 feet
thence North 67 Degrees 09 Minutes 18 Seconds East	60 feet



thence North 64 Degrees 56 Minutes 46 Seconds East	58.9 feet
thence North 67 Degrees 02 Minutes 04 Seconds East	59.7 feet
thence North 70 Degrees 06 Minutes 29 Seconds East	58.8 feet
thence North 69 Degrees 16 Minutes 41 Seconds East	61.3 feet
thence North 71 Degrees 37 Minutes 38 Seconds East	58.3 feet
thence North 75 Degrees 09 Minutes 15 Seconds East	59 feet
thence North 75 Degrees 14 Minutes 01 Seconds East	59.3 feet
thence North 75 Degrees 14 Minutes 01 Seconds East	59.3 feet
thence North 75 Degrees 09 Minutes 15 Seconds East	59 feet
thence North 74 Degrees 17 Minutes 34 Seconds East	61.9 feet
thence North 72 Degrees 12 Minutes 26 Seconds East	60.2 feet
thence North 69 Degrees 16 Minutes 41 Seconds East	61.3 feet
thence North 67 Degrees 51 Minutes 11 Seconds East	61.8 feet
thence North 66 Degrees 27 Minutes 21 Seconds East	62.5 feet
thence North 65 Degrees 12 Minutes 38 Seconds East	63.4 feet
thence North 62 Degrees 57 Minutes 14 Seconds East	62.1 feet
thence North 63 Degrees 44 Minutes 52 Seconds East	63.8 feet
thence North 62 Degrees 34 Minutes 15 Seconds East	64.9 feet
thence North 62 Degrees 26 Minutes 18 Seconds East	64.6 feet
thence North 62 Degrees 34 Minutes 15 Seconds East	64.9 feet
thence North 62 Degrees 34 Minutes 56 Seconds East	61.4 feet
thence North 62 Degrees 22 Minutes 13 Seconds East	3.5 feet
thence North 62 Degrees 26 Minutes 18 Seconds East	64.6 feet
thence North 63 Degrees 05 Minutes 22 Seconds East	62.4 feet
thence North 63 Degrees 44 Minutes 52 Seconds East	63.8 feet
thence North 61 Degrees 37 Minutes 02 Seconds East	62.8 feet
thence North 62 Degrees 57 Minutes 14 Seconds East	62.1 feet
thence North 60 Degrees 44 Minutes 57 Seconds East	61.1 feet
thence North 62 Degrees 57 Minutes 14 Seconds East	62.1 feet
thence North 62 Degrees 06 Minutes 49 Seconds East	60.3 feet
thence North 62 Degrees 57 Minutes 14 Seconds East	62.1 feet
thence North 62 Degrees 06 Minutes 49 Seconds East	60.3 feet
thence North 62 Degrees 57 Minutes 14 Seconds East	62.1 feet
thence North 63 Degrees 30 Minutes 46 Seconds East	59.6 feet
thence North 62 Degrees 57 Minutes 14 Seconds East	62.1 feet
thence North 68 Degrees 06 Minutes 48 Seconds East	13.4 feet
thence North 63 Degrees 50 Minutes 00 Seconds East	45.2 feet
thence North 64 Degrees 19 Minutes 22 Seconds East	61.4 feet
thence North 64 Degrees 19 Minutes 22 Seconds East	61.4 feet
thence North 62 Degrees 57 Minutes 14 Seconds East	62.1 feet
thence North 62 Degrees 57 Minutes 14 Seconds East	62.1 feet
thence North 63 Degrees 52 Minutes 34 Seconds East	64.1 feet
thence North 62 Degrees 57 Minutes 14 Seconds East	62.1 feet
thence North 64 Degrees 28 Minutes 37 Seconds East	42.4 feet
thence North 62 Degrees 18 Minutes 16 Seconds East	21.4 feet
thence North 63 Degrees 05 Minutes 22 Seconds East	62.4 feet
thence North 62 Degrees 26 Minutes 18 Seconds East	64.6 feet
thence North 61 Degrees 45 Minutes 26 Seconds East	63.1 feet
thence North 62 Degrees 26 Minutes 18 Seconds East	64.6 feet



thence North 61 Degrees 37 Minutes 02 Seconds East	62.8 feet
thence North 61 Degrees 37 Minutes 02 Seconds East	62.8 feet
thence North 63 Degrees 17 Minutes 46 Seconds East	40.6 feet
thence North 62 Degrees 42 Minutes 08 Seconds East	21.7 feet
thence North 61 Degrees 37 Minutes 02 Seconds East	62.8 feet
thence North 62 Degrees 57 Minutes 14 Seconds East	62.1 feet
thence North 62 Degrees 26 Minutes 18 Seconds East	64.6 feet
thence North 63 Degrees 05 Minutes 22 Seconds East	62.4 feet
thence North 61 Degrees 37 Minutes 02 Seconds East	62.8 feet
thence North 62 Degrees 57 Minutes 14 Seconds East	62.1 feet
thence North 61 Degrees 37 Minutes 02 Seconds East	62.8 feet
thence North 62 Degrees 57 Minutes 14 Seconds East	62.1 feet
thence North 62 Degrees 57 Minutes 14 Seconds East	62.1 feet
thence North 64 Degrees 19 Minutes 22 Seconds East	61.4 feet
thence North 62 Degrees 06 Minutes 49 Seconds East	60.3 feet
thence North 62 Degrees 57 Minutes 14 Seconds East	62.1 feet
thence North 62 Degrees 57 Minutes 14 Seconds East	62.1 feet
thence North 62 Degrees 57 Minutes 14 Seconds East	62.1 feet
thence North 62 Degrees 57 Minutes 14 Seconds East	62.1 feet
thence North 63 Degrees 05 Minutes 22 Seconds East	62.4 feet
thence North 61 Degrees 37 Minutes 02 Seconds East	62.8 feet
thence North 62 Degrees 57 Minutes 14 Seconds East	62.1 feet
thence North 61 Degrees 37 Minutes 02 Seconds East	62.8 feet
thence North 63 Degrees 44 Minutes 53 Seconds East	63.8 feet
thence North 63 Degrees 05 Minutes 22 Seconds East	62.4 feet
thence North 62 Degrees 26 Minutes 18 Seconds East	64.6 feet
thence North 61 Degrees 17 Minutes 44 Seconds East	65.6 feet
thence North 63 Degrees 44 Minutes 53 Seconds East	63.8 feet
thence North 62 Degrees 34 Minutes 15 Seconds East	64.9 feet
thence North 64 Degrees 37 Minutes 13 Seconds East	65.9 feet
thence North 62 Degrees 34 Minutes 15 Seconds East	64.9 feet
thence North 62 Degrees 26 Minutes 18 Seconds East	64.6 feet
thence North 62 Degrees 34 Minutes 15 Seconds East	64.9 feet
thence North 63 Degrees 44 Minutes 53 Seconds East	63.8 feet
thence North 62 Degrees 34 Minutes 15 Seconds East	64.9 feet
thence North 62 Degrees 34 Minutes 15 Seconds East	64.9 feet
thence North 62 Degrees 26 Minutes 18 Seconds East	64.6 feet
thence North 62 Degrees 34 Minutes 15 Seconds East	64.9 feet
thence North 63 Degrees 52 Minutes 34 Seconds East	64.1 feet
thence North 60 Degrees 18 Minutes 46 Seconds East	63.6 feet
thence North 62 Degrees 26 Minutes 18 Seconds East	64.6 feet
thence North 62 Degrees 34 Minutes 15 Seconds East	64.9 feet
thence North 62 Degrees 34 Minutes 15 Seconds East	64.9 feet
thence North 62 Degrees 26 Minutes 18 Seconds East	64.6 feet
thence North 62 Degrees 34 Minutes 15 Seconds East	64.9 feet
thence North 62 Degrees 26 Minutes 18 Seconds East	64.6 feet
thence North 61 Degrees 45 Minutes 26 Seconds East	63.1 feet
thence North 63 Degrees 44 Minutes 53 Seconds East	63.8 feet
thence North 61 Degrees 17 Minutes 44 Seconds East	65.6 feet



thence North 62 Degrees 34 Minutes 15 Seconds East 64.9 feet  
 thence North 62 Degrees 26 Minutes 18 Seconds East 64.6 feet  
 thence North 65 Degrees 55 Minutes 34 Seconds East 65.2 feet  
 thence North 68 Degrees 37 Minutes 01 Seconds East 64 feet  
 thence North 73 Degrees 20 Minutes 51 Seconds East 64.3 feet  
 thence North 76 Degrees 31 Minutes 47 Seconds East 65 feet  
 thence North 78 Degrees 00 Minutes 15 Seconds East 65 feet  
 thence North 80 Degrees 51 Minutes 50 Seconds East 64.4 feet  
 thence North 80 Degrees 32 Minutes 25 Seconds East 62.1 feet  
 thence North 79 Degrees 03 Minutes 12 Seconds East 62.4 feet  
 thence North 78 Degrees 42 Minutes 37 Seconds East 60.5 feet  
 thence North 79 Degrees 55 Minutes 37 Seconds East 58.3 feet  
 thence North 79 Degrees 52 Minutes 20 Seconds East 57.9 feet  
 thence North 80 Degrees 49 Minutes 41 Seconds East 53.5 feet  
 thence North 80 Degrees 07 Minutes 47 Seconds East 49.6 feet  
 thence North 78 Degrees 16 Minutes 14 Seconds East 49.9 feet  
 thence North 79 Degrees 36 Minutes 01 Seconds East 47 feet  
 thence North 80 Degrees 54 Minutes 30 Seconds East 43.2 feet  
 thence North 77 Degrees 29 Minutes 32 Seconds East 38.9 feet  
 thence North 79 Degrees 20 Minutes 59 Seconds East 36.7 feet  
 thence North 78 Degrees 39 Minutes 57 Seconds East 34.4 feet  
 thence North 80 Degrees 51 Minutes 50 Seconds East 32.2 feet  
 thence North 79 Degrees 31 Minutes 47 Seconds East 28 feet  
 thence North 81 Degrees 38 Minutes 15 Seconds East 23.5 feet  
 thence North 82 Degrees 31 Minutes 46 Seconds East 0.8 feet more or less to **the ending point**

**at:** 40 degrees 51 minutes 01.39 seconds North Latitude and -112 degrees 50 minutes 16.01 seconds West Longitude, which can be converted to mapping accuracy State Plane Utah Central Zone NAD 83 feet coordinates of X = 1,270,303.6 feet and Y = 7,481,285.8 feet.