

**Acknowledgment and
Notice of Acknowledgment
of Acceptance of R.S. 2477
Right-of-Way Grant**

Ent: 309566 - Pg 1 of 13
Date: 6/23/2008 12:52 PM
Fee: \$0.00 NO CHARGE
Filed By: RGL
CALLEEN B PESHELL, Recorder
Tooele County Corporation
For: STATE OF UT GOVERNORS OFF

THE STATE OF UTAH

TO ALL WHOM THESE PRESENTS SHALL COME, Greeting:

Know ye, This is an Acknowledgment and Notice of Acknowledgment made under Utah Code Sections 72-5-309 through 310 inclusive, that the grant of the United States of America of "the right of way for the construction of highways over public lands, not reserved for public uses" under United States Revised Statutes 2477 (43 U.S.C. Section 932 (repealed October 21, 1976, with proviso recognizing the validity of rights-of-way already established)) was accepted for and on behalf of the State of Utah and its political subdivision Tooele County as it pertains to the highway located in Tooele County known as Redlam Spring Road; County Road Number: tc02543; State Geographic Information Database (SGID) Road Identification Number: RD230084. Total road length is 0.2 miles more or less.

The reason for this Acknowledgment and Notice of Acknowledgment includes, but is not limited to, the fact that the road was constructed, mechanically, or by continuous use as a public highway for a period of at least ten years, over public lands not reserved for public uses, prior to the earlier of (a) the October 21, 1976 repeal of R.S. 2477 or (b) the date the servient estate was reserved for public uses.

This Acknowledgment and Notice of Acknowledgment applies only to the segments of the road that traverse land owned by the Bureau of Land Management, United States Department of the Interior, and does not apply to segments of the road that traverse land owned by any other person or entity. The State of Utah and its political subdivisions reserve the right to make further acknowledgments and notices of acknowledgment with regard to road segments that traverse land owned by other entities, including the United States of America, through one or more of its agencies.

A printed copy of a map showing the location of the road in said county is appended hereto as "Attachment 1," a printed copy of representative photos of the road is appended hereto as "Attachment 2," a printed copy of a description of the beginning and ending points of the entire road together with a list of Townships, Ranges and Sections that may be traversed by the road in said county is appended hereto as "Attachment 3," and a printed copy of the Road Centerline Description Cover Page(s) is appended hereto as "Attachment 4." The Appendices listed in "Attachment 4" that contain the actual road centerline descriptions are incorporated herein by reference. Affidavits provided by individuals familiar with the road are appended hereto as "Attachment 5."

A printed copy of this Acknowledgment and Notice of Acknowledgment, together with its Attachments and Appendices, may be viewed and/or obtained at the office of the Utah State Archives.

An electronic copy of this Acknowledgment and Notice of Acknowledgment, together with its Attachments and Appendices, may be viewed and/or downloaded as read-only PDF (Portable Document Format) files via the

Internet at <http://recorded2477roads.utah.gov>.

The owner of the servient estate in the land underlying the road-segments subject to this Acknowledgment and Notice is believed to be the United States of America through one or more of its agencies. Any of such agencies or any other person with a servient ownership claim or a competing dominant estate right-of-way ownership claim, may file a petition in the State District Court for Salt Lake County for a decision regarding the correctness of this Acknowledgment. A claimant shall file a petition within sixty (60) days after receipt of this Notice.

In Witness Whereof, I, John Harja, the official designee of the Governor of the State of Utah, in conformity to the laws of the State (Utah Code Sections 72-5-308 through 310 inclusive), have caused this Acknowledgment and Notice of Acknowledgment to be made.

Signed by my hand in Salt Lake City, Utah, the 20th day of June, 200 8.

By the Governor's Designee

John Harja

CERTIFICATION

State of Utah)
 : ss
County of Salt Lake)

I hereby certify that the signer of the foregoing document, John Harja, is personally known by me, has made a voluntary signature and taken an oath stating that he is the official designee of the Governor of the State of Utah and is authorized to sign this document on the Governor's behalf pursuant to Utah Code Section 72-5-309. He further vouched that, based upon information and belief, the facts alleged therein are true.



Dated this 20th day of June, 200 8.

Notary Public

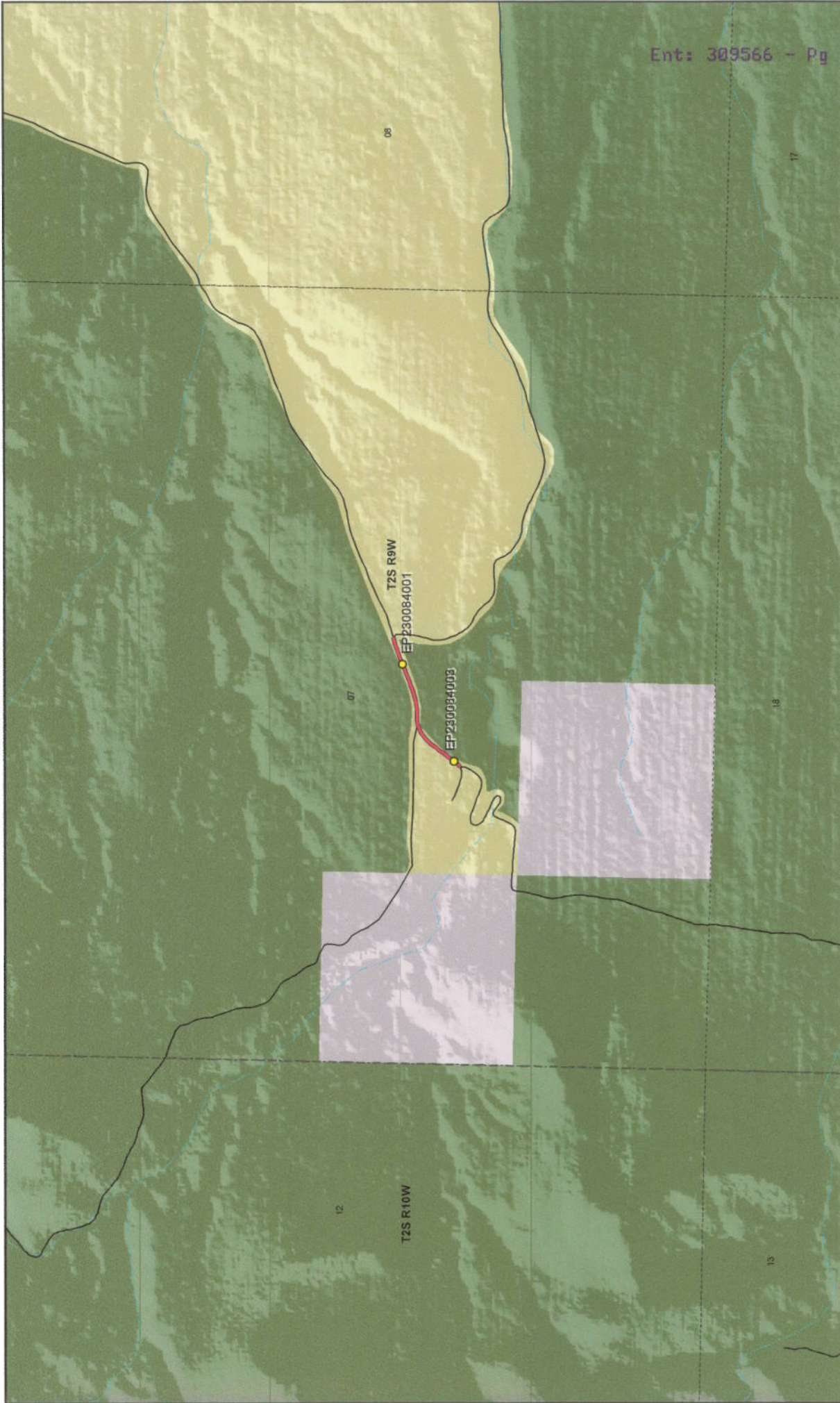

Ent: 309566 - Pg 3 of 13

Map prepared by the State of Utah
Automated Geographic Reference Center
Room 5130 State Office Building
Salt Lake City, Utah 84114
Jun 16, 2008



Redlam Spring Road - Tooele County SGID RD_ID RD230084

- Transportation Network**
- Redlam Spring Road
 - Other Roads
 - Title V Issued Or Under Consideration By BLM
 - Photo Event Point
 - Section = 1 Mile

- Land Ownership Categories**
- BLM
 - Private
 - SITLA, State Trust Land
 - USFS, National Forest
 - State Parks and Recreation
 - Tribal, Indian Reservation
 - NPS, National Park
 - Wilderness
 - UDWR Wildlife Reserve
 - DOD, Military
 - State Sovereign Land
 - National Recreation Area
 - USFWS, Natl. Wildlife Refuge

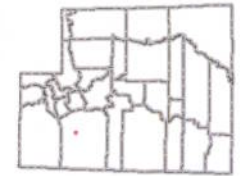

1:10,864
1 inch equals 0.2 miles



EP230084001

Ent: 309566 - Pg 4 of 13



EP230084003

EP000000000

EP000000000

EP000000000

EP000000000

Redlam Spring Road - Tooele County
SGID RD_ID RD230084

Map prepared by the State of Utah
Automated Geographic Reference Center
Room 5130 State Office Building
Salt Lake City, Utah 84114
June 18, 2008



Attachment 3

Beginning & Ending Points and Township, Range, and Section References For:

Popular Name: Redlam Spring Road

County: Tooele

County Road Number: tc02543

State Geographic Information Database (SGID) Road Identification Number: RD230084.

Total Road Length: 0.2 miles more or less.

Beginning at a point on the road centerline located at 40 degrees 39 minutes 24.25 seconds North Latitude and -112 degrees 54 minutes 24.73 seconds West Longitude, which can be converted to mapping accuracy State Plane Utah Central Zone NAD 83 feet coordinates of X = 1,250,081.6 feet and Y = 7,411,032.8 feet based on the US Survey Foot conversion.

Ending at a point on the road centerline located at 40 degrees 39 minutes 28.93 seconds North Latitude and -112 degrees 54 minutes 13.44 seconds West Longitude, which can be converted to mapping accuracy State Plane Utah Central Zone NAD 83 feet coordinates of X = 1,250,958.9 feet and Y = 7,411,492.5 feet based on the US Survey Foot conversion.

This road may traverse:

Township 2 South Range 9 West, Section(s) 7, Salt Lake Base & Meridian
See Attachment 1 above for a cartographic depiction of the course of this road.

Attachment 4

Road Centerline Description Cover Page(s)

Popular Name: Redlam Spring Road

County: Tooele

County Road Number: tc02543

State Geographic Information Database (SGID) Road Identification Number: RD230084.

Total Road Length: 0.2 miles more or less.

Centerline Descriptions Of Road-Segments That Cross Over Federally Owned Land, Derived From Global Positioning System Data And Cross-checked against USGS Digital Orthophoto Quadrangles Compiled By The Utah Automated Geographic Reference Center And Entered Into The State Geographic Information Database (SGID).

Road-Segments Listed by SGID Road Identification Number (RD_ID)	Road-Segment Numbers	Believed Ownership Of Servient Estate	Approximate Segment Length	See Attached Appendix
RD230084	001	BLM	0.2 Miles	A
		Total Road Length	0.2	_____

* Indicates that a Title V permit will be requested, is in process, or has been issued.

† Indicates that road-segments crossing Forest Service land are under consideration by the state and county as of the date of this Acknowledgment and Notice of Acknowledgment.

Attachment 5

AFFIDAVIT OF LEE F. NIX

REDLAM SPRING ROAD

TOOELE COUNTY, UTAH

ROAD NUMBER tc02543

State of Utah)
 : ss.
County of Tooele)

LEE F. NIX, being first duly sworn, deposes and states as follows:

1. I am an adult competent to testify about the matters set forth below based upon my personal knowledge. I currently reside in Tooele, Tooele County, Utah. I was born and raised in Tooele County and have lived here all of my life for 80 years.

2. I have traveled and am familiar with a road in Tooele County known as Redlam Spring Road. I am also familiar with the land the road traverses. When I first used and observed the road in the Late 1930s it followed the same route as in 2007 when I last observed it.

Attached is a Tooele County map showing Redlam Spring Road. To the best of my knowledge and based upon my use of and familiarity with this road and the land it traverses, the location and route of the road are correctly illustrated on the attached map.

3. I am informed that the County also identifies this road according to the road number listed above.

4. I have observed that the road has been open to the public for all to use, to come and go as they pleased, since at least as early as the late 1930s and continuing through 2007. During this time period I have observed travel on the road by means of cars, pickup trucks and ATVs. During this time period, the road was used daily, weather permitting, for more than ten continuous years prior to 1976 and was so used in 2007.

5. During the time period from the late 1930s to 2007, I have used the road myself for sightseeing and recreation, livestock operations, hunting, trapping and travel in and through the area.

6. During the time period described in the previous paragraph, I have observed other vehicles from the general public using the road at various times for the uses described in the previous paragraph.

7. It is also the reputation in the community that this road has been open to the public for all to use, to come and go as they pleased, since at least as early as the early 1900s and continuing through 1976 to the present, for the uses described in the previous paragraphs.

8. Prior to 1976, I observed the graded surface of the road and other evidence of maintenance and construction such as berms along the side of the road.

DATED this 1 day of May, 2008.

LEE F. NIX

SUBSCRIBED AND SWORN to before me this 1st day of May, 2008.

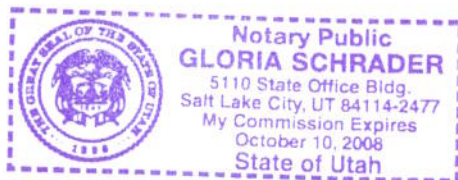



NOTARY PUBLIC



1:10,356
1 inch equals 0.2 miles

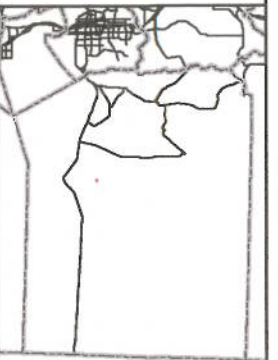

Map prepared by the State of Utah
Automated Geographic Reference Center
Room 5130 State Office Building
Salt Lake City, Utah 84114
Apr 18, 2008



**Tooele County
Redlam Spring Road
County Unique - tc02543**

- Land Ownership Categories**
- BLM
 - Private
 - SITLA, State Trust Land
 - USFS, National Forest
 - State Park

- Misc**
- Wildlife Reserve
 - Military
 - Wilderness
 - Tribal
 - City / Town
 - Municipalities
 - Section = 1 Mile

- Transportation Network**
- Redlam Spring Road
 - State / U.S. Highway
 - Local Roads

AFFIDAVIT OF JOHN W. ARBON

REDLAM SPRING ROAD

TOOELE COUNTY, UTAH

ROAD NUMBER tc02543

State of Utah)
 : ss.
County of Tooele)

JOHN W. ARBON, being first duly sworn, deposes and states as follows:

1. I am an adult competent to testify about the matters set forth below based upon my personal knowledge. I currently reside in Salt Lake City, Utah. I was born and raised in Tooele County and have owned property in the Grantsville area of Tooele County for over 50 years. I have been familiar with Tooele County for all of my life of 74 years.

2. I have traveled and am familiar with a road in Tooele County known as Redlam Spring Road. I am also familiar with the land the road traverses. When I first used and observed the road in the early 1960s it followed the same route as in 1998 when I last observed it. Attached is a Tooele County map showing Redlam Spring Road. To the best of my knowledge and based upon my use of and familiarity with this road and the land it traverses, the location and route of the road are correctly illustrated on the attached map.

3. I am informed that the County also identifies this road according to the road number listed above.

4. I have observed that the road has been open to the public for all to use, to come and go as they pleased, since at least as early as the early 1960s and continuing through 1998. During this time period I have observed travel on the road by means of cars, pickup trucks and ATVs. During this time period, the road was used daily, weather permitting, for more than ten continuous years prior to 1976 and was so used in 1998.

5. During the time period from the early 1960s to 1998, I have used the road myself for sightseeing and recreation, hunting and travel in and through the area.

6. During the time period described in the previous paragraph, I have observed other vehicles from the general public using the road at various times for the uses described in the previous paragraph plus livestock operations and trapping.

7. It is also the reputation in the community that this road has been open to the public for all to use, to come and go as they pleased, since at least as early as the early 1900s and continuing through 1976 to the present, for the uses described in the previous paragraphs.

8. Prior to 1976, I observed the graded surface of the road and other evidence of maintenance and construction such as berms along the side of the road.

DATED this 1 day of May, 2008.



JOHN W. ARBON

SUBSCRIBED AND SWORN to before me this 1st day of May, 2008.

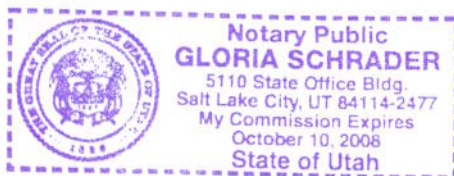



NOTARY PUBLIC



1:10,356
1 inch equals 0.2 miles

Map prepared by the State of Utah
Automated Geographic Information Center
AGRC
Room 5130 State Office Building
Salt Lake City, Utah 84114
Apr 18, 2008



Transportation Network
Redlam Spring Road
State / U.S. Highway
Local Roads

Land Ownership Categories
BLM
Private
SITLA, State Trust Land
USFS, National Forest
State Park

Misc
Wildlife Reserve
Military
Wilderness
Tribal
City / Town
Municipalities
Section = 1 Mile

**Tooele County
Redlam Spring Road
County Unique - 1c02543**



Appendix A to Attachment 4

Popular Name: Redlam Spring Road

County: Tooele

County Road Number: tc02543

State Geographic Information Database (SGID) Road Identification Number: RD230084.

Road-Segment Number: 001

Road-Segment Length: 0.2 miles more or less.

Believed owner of the land underlying this road-segment is: Bureau of Land Management.

The following description is based upon the geographic coordinate system using the NAD83 Datum. The source is GPS mapping grade data as indicated in the metadata and/or the transportation data model of the State of Utah Geographic Information Database (SGID).

The road-segment itself is the monument that is identified by its physical presence on the land. The location of said physical presence is closely approximated by mapping grade Global Positioning System (GPS) data. Said data are checked against the corresponding gray-scale 1-meter Digital Orthophoto Quadrangles published by the United States Geological Survey (USGS) to verify a reasonable degree of accuracy. In circumstances where accurate satellite signal acquisition is not possible, such as deep, narrow canyons or under a canopy of dense foliage, or where very sharp curves in the road make accuracy questionable, such portions of the road were digitized from the corresponding gray-scale 1-meter Digital Orthophoto Quadrangles published by the United States Geological Survey (USGS).

This road-segment may traverse:

Township 2 South Range 9 West, Section(s) 7, Salt Lake Base & Meridian

The following description closely approximates the location of the centerline of the physical monument (Redlam Spring Road)-- Segment 001 based on mapping grade Global Positioning System (GPS) data as defined above:

Beginning at a point on the road center line located at 40 degrees 39 minutes 24.25 seconds North Latitude and -112 degrees 54 minutes 24.73 seconds West Longitude, which can be converted to mapping accuracy State Plane Utah Central Zone NAD 83 feet coordinates of X = 1,250,081.6 feet and Y = 7,411,032.8 feet; thence the following courses along the said road center line:

thence North 49 Degrees 22 Minutes 43 Seconds East	25.4 feet
thence North 42 Degrees 02 Minutes 20 Seconds East	35.5 feet
thence North 35 Degrees 41 Minutes 09 Seconds East	22.3 feet
thence North 33 Degrees 20 Minutes 55 Seconds East	23.7 feet
thence North 33 Degrees 20 Minutes 55 Seconds East	23.7 feet
thence North 33 Degrees 32 Minutes 13 Seconds East	27.7 feet
thence North 34 Degrees 56 Minutes 43 Seconds East	26.1 feet
thence North 38 Degrees 51 Minutes 06 Seconds East	27.5 feet
thence North 36 Degrees 47 Minutes 22 Seconds East	28.8 feet
thence North 38 Degrees 51 Minutes 06 Seconds East	27.5 feet
thence North 44 Degrees 39 Minutes 30 Seconds East	27.8 feet

thence North 49 Degrees 22 Minutes 43 Seconds East 25.4 feet
 thence North 54 Degrees 57 Minutes 48 Seconds East 25.9 feet
 thence North 58 Degrees 26 Minutes 24 Seconds East 25.3 feet
 thence North 68 Degrees 37 Minutes 15 Seconds East 22.9 feet
 thence North 72 Degrees 33 Minutes 20 Seconds East 22.3 feet
 thence North 81 Degrees 38 Minutes 29 Seconds East 23.5 feet
 thence North 89 Degrees 39 Minutes 30 Seconds East 21.3 feet
 thence North 85 Degrees 56 Minutes 35 Seconds East 25.3 feet
 thence North 86 Degrees 15 Minutes 07 Seconds East 27.6 feet
 thence North 86 Degrees 15 Minutes 07 Seconds East 27.6 feet
 thence North 80 Degrees 17 Minutes 54 Seconds East 30.3 feet
 thence North 76 Degrees 15 Minutes 57 Seconds East 28.3 feet
 thence North 74 Degrees 17 Minutes 49 Seconds East 31 feet
 thence North 70 Degrees 13 Minutes 06 Seconds East 29.6 feet
 thence North 67 Degrees 02 Minutes 19 Seconds East 29.9 feet
 thence North 73 Degrees 16 Minutes 08 Seconds East 29.1 feet
 thence North 67 Degrees 02 Minutes 19 Seconds East 29.9 feet
 thence North 67 Degrees 16 Minutes 42 Seconds East 30.2 feet
 thence North 70 Degrees 00 Minutes 17 Seconds East 29.3 feet
 thence North 68 Degrees 51 Minutes 52 Seconds East 27.7 feet
 thence North 63 Degrees 25 Minutes 01 Seconds East 26 feet
 thence North 71 Degrees 53 Minutes 14 Seconds East 26.9 feet
 thence North 68 Degrees 37 Minutes 15 Seconds East 22.9 feet
 thence North 66 Degrees 41 Minutes 41 Seconds East 21 feet
 thence North 70 Degrees 37 Minutes 58 Seconds East 20.1 feet
 thence North 70 Degrees 13 Minutes 06 Seconds East 29.6 feet
 thence North 73 Degrees 55 Minutes 35 Seconds East 24.2 feet
 thence North 75 Degrees 16 Minutes 37 Seconds East 26.4 feet more or less to **the ending**

point at: 40 degrees 39 minutes 28.93 seconds North Latitude and -112 degrees 54 minutes 13.44 seconds West Longitude, which can be converted to mapping accuracy State Plane Utah Central Zone NAD 83 feet coordinates of X = 1,250,958.9 feet and Y = 7,411,492.5 feet.