

**Acknowledgment and
Notice of Acknowledgment
of Acceptance of R.S. 2477
Right-of-Way Grant**

Ent: 309585 - Pg 1 of 13
Date: 6/23/2008 12:52 PM
Fee: \$0.00 NO CHARGE
Filed By: RGL
CALLEEN B PESHELL, Recorder
Tooele County Corporation
For: STATE OF UT GOVERNORS OFF

THE STATE OF UTAH

TO ALL WHOM THESE PRESENTS SHALL COME, Greeting:

Know ye, This is an Acknowledgment and Notice of Acknowledgment made under Utah Code Sections 72-5-309 through 310 inclusive, that the grant of the United States of America of “the right of way for the construction of highways over public lands, not reserved for public uses” under United States Revised Statutes 2477 (43 U.S.C. Section 932 (repealed October 21, 1976, with proviso recognizing the validity of rights-of-way already established)) was accepted for and on behalf of the State of Utah and its political subdivision Tooele County as it pertains to the highway located in Tooele County known as Slow Elk Wash Road; County Road Number: tc02850; State Geographic Information Database (SGID) Road Identification Number: RD230101. Total road length is 2.11 miles more or less.

The reason for this Acknowledgment and Notice of Acknowledgment includes, but is not limited to, the fact that the road was constructed, mechanically, or by continuous use as a public highway for a period of at least ten years, over public lands not reserved for public uses, prior to the earlier of (a) the October 21, 1976 repeal of R.S. 2477 or (b) the date the servient estate was reserved for public uses.

This Acknowledgment and Notice of Acknowledgment applies only to the segments of the road that traverse land owned by the Bureau of Land Management, United States Department of the Interior, and does not apply to segments of the road that traverse land owned by any other person or entity. The State of Utah and its political subdivisions reserve the right to make further acknowledgments and notices of acknowledgment with regard to road segments that traverse land owned by other entities, including the United States of America, through one or more of its agencies.

A printed copy of a map showing the location of the road in said county is appended hereto as “Attachment 1,” a printed copy of representative photos of the road is appended hereto as “Attachment 2,” a printed copy of a description of the beginning and ending points of the entire road together with a list of Townships, Ranges and Sections that may be traversed by the road in said county is appended hereto as “Attachment 3,” and a printed copy of the Road Centerline Description Cover Page(s) is appended hereto as “Attachment 4.” The Appendices listed in “Attachment 4” that contain the actual road centerline descriptions are incorporated herein by reference. Affidavits provided by individuals familiar with the road are appended hereto as “Attachment 5.”

A printed copy of this Acknowledgment and Notice of Acknowledgment, together with its Attachments and Appendices, may be viewed and/or obtained at the office of the Utah State Archives.

An electronic copy of this Acknowledgment and Notice of Acknowledgment, together with its Attachments and Appendices, may be viewed and/or downloaded as read-only PDF (Portable Document Format) files via the

Internet at <http://recorded2477roads.utah.gov>.

The owner of the servient estate in the land underlying the road-segments subject to this Acknowledgment and Notice is believed to be the United States of America through one or more of its agencies. Any of such agencies or any other person with a servient ownership claim or a competing dominant estate right-of-way ownership claim, may file a petition in the State District Court for Salt Lake County for a decision regarding the correctness of this Acknowledgment. A claimant shall file a petition within sixty (60) days after receipt of this Notice.

In Witness Whereof, I, John Harja, the official designee of the Governor of the State of Utah, in conformity to the laws of the State (Utah Code Sections 72-5-308 through 310 inclusive), have caused this Acknowledgment and Notice of Acknowledgment to be made.

Signed by my hand in Salt Lake City, Utah, the 20th day of June, 2008.

By the Governor's Designee



John Harja

CERTIFICATION

State of Utah)
 : ss
County of Salt Lake)

I hereby certify that the signer of the foregoing document, John Harja, is personally known by me, has made a voluntary signature and taken an oath stating that he is the official designee of the Governor of the State of Utah and is authorized to sign this document on the Governor's behalf pursuant to Utah Code Section 72-5-309. He further vouched that, based upon information and belief, the facts alleged therein are true.

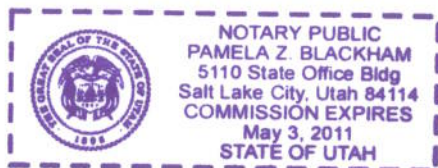
Dated this 20th day of June, 2008.

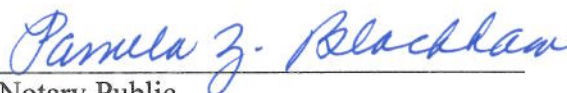

Notary Public

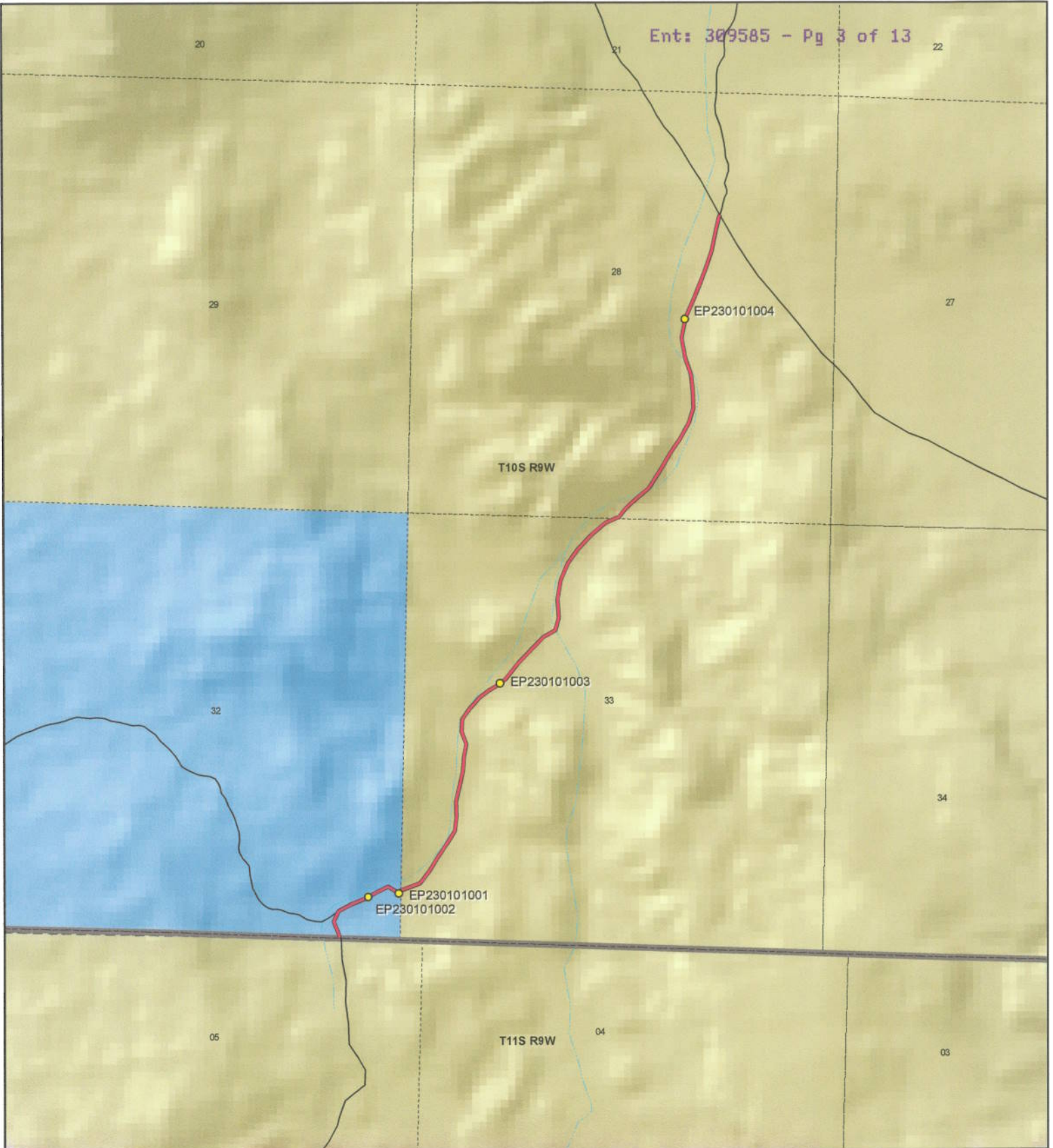

Slow Elk Wash Road - Tooele County
SGID RD_ID RD230101

Land Ownership Categories

- | | |
|----------------------------|------------------------------|
| BLM | Wilderness |
| Private | UDWR Wildlife Reserve |
| SITLA, State Trust Land | DOD, Military |
| USFS, National Forest | State Sovereign Land |
| State Parks and Recreation | National Recreation Area |
| Tribal, Indian Reservation | USFWS, Natl. Wildlife Refuge |
| NPS, National Park | |

Transportation Network

- | |
|---|
| Slow Elk Wash Road |
| Title V: Issued Or Under Consideration By BLM Or County |
| Other Roads |
| Photo Event Point |
| Section = 1 Mile |

Map prepared by the State of Utah
 Automated Geographic Reference Center
 Room 5130 State Office Building
 Salt Lake City, Utah 84114
 Jun 17, 2008



1:19,361

1 inch equals 0.3 miles





EP230101001

Ent: 309585 - Pg 4 of 13

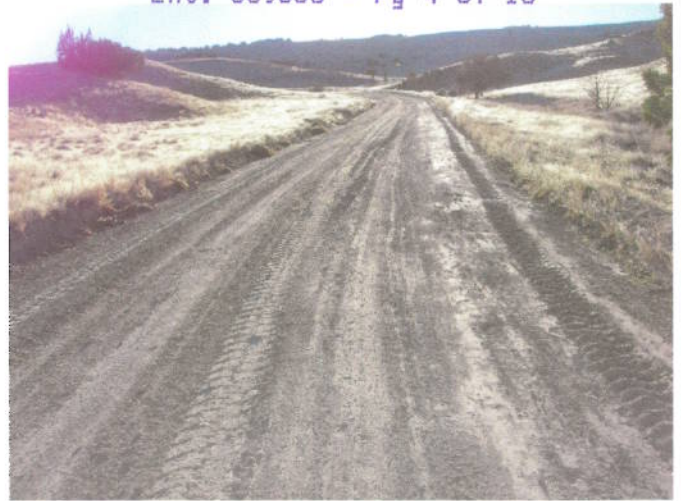

EP230101002



EP230101003



EP230101004

EP000000000

EP000000000

Slow Elk Wash Road - Tooele County
SGID RD_ID RD230101

Map prepared by the State of Utah
Automated Geographic Reference Center
Room 5130 State Office Building
Salt Lake City, Utah 84114
June 18, 2008



Attachment 3

Beginning & Ending Points and Township, Range, and Section References For:

Popular Name: Slow Elk Wash Road

County: Tooele

County Road Number: tc02850

State Geographic Information Database (SGID) Road Identification Number: RD230101.

Total Road Length: 2.11 miles more or less.

Beginning at a point on the road centerline located at 39 degrees 54 minutes 16.35 seconds North Latitude and -112 degrees 52 minutes 36.87 seconds West Longitude, which can be converted to mapping accuracy State Plane Utah Central Zone NAD 83 feet coordinates of X = 1,254,175.4 feet and Y = 7,136,925.9 feet based on the US Survey Foot conversion.

Ending at a point on the road centerline located at 39 degrees 55 minutes 45.51 seconds North Latitude and -112 degrees 51 minutes 38.64 seconds West Longitude, which can be converted to mapping accuracy State Plane Utah Central Zone NAD 83 feet coordinates of X = 1,258,849.8 feet and Y = 7,145,876.7 feet based on the US Survey Foot conversion.

This road may traverse:

Township 10 South Range 9 West, Section(s) 28,32,33, Salt Lake Base & Meridian
See Attachment 1 above for a cartographic depiction of the course of this road.

Attachment 4

Road Centerline Description Cover Page(s)

Popular Name: Slow Elk Wash Road

County: Tooele

County Road Number: tc02850

State Geographic Information Database (SGID) Road Identification Number: RD230101.

Total Road Length: 2.11 miles more or less.

Centerline Descriptions Of Road-Segments That Cross Over Federally Owned Land, Derived From Global Positioning System Data And Cross-checked against USGS Digital Orthophoto Quadrangles Compiled By The Utah Automated Geographic Reference Center And Entered Into The State Geographic Information Database (SGID).

Road-Segments Listed by SGID Road Identification Number (RD_ID)	Road-Segment Numbers	Believed Ownership Of Servient Estate	Approximate Segment Length	See Attached Appendix
RD230101	001	ST	0.23 Miles	(not shown)
RD230101	002	BLM	1.88 Miles	A
		Total Road Length	2.11	_____

* Indicates that a Title V permit will be requested, is in process, or has been issued.

† Indicates that road-segments crossing Forest Service land are under consideration by the state and county as of the date of this Acknowledgment and Notice of Acknowledgment.

Attachment 5

AFFIDAVIT OF JAMES S. MCKENDRICK

SLOW ELK WASH ROAD

TOOELE COUNTY, UTAH

Ent: 309585 - Pg 8 of 13

ROAD NUMBER tc02850

State of Utah)
 : ss.
County of Tooele)

JAMES S. MCKENDRICK, being first duly sworn, deposes and states as follows:

1. I am an adult competent to testify about the matters set forth below based upon my personal knowledge. I currently reside in Tooele, Tooele County, Utah. I have lived in Tooele County for most of the past 76 years. I was employed by the Tooele County Road Department from 1963 to 1993.

2. I have traveled and am familiar with a road in Tooele County known as Slow Elk Wash Road. I am also familiar with the land the road traverses. When I first used and observed the road in the early 1960s it followed the same route as in the early 1990s when I last observed it. Attached is a Tooele County map showing Slow Elk Wash Road. To the best of my knowledge and based upon my use of and familiarity with this road and the land it traverses, the location and route of the road are correctly illustrated on the attached map.

3. The County also identifies this road according to the road number listed above.

4. I have observed that the road has been open to the public for all to use, to come and go as they pleased, since at least as early as the early 1960s and continuing through the early 1990s. Throughout this time period I observed travel on the road by means of cars, pickup trucks and ATVs. During this time period, the road was used daily, for more than ten continuous years prior to 1976 and was so used in the early 1990s.

5. Throughout the time period from the early 1960s to the early 1990s, I have used the road myself for county road maintenance and travel though the area.

6. Throughout the time period described in the previous paragraph, I have observed other vehicles from the general public using the road at various times for the uses described in the previous paragraph, plus livestock operations, hunting and recreation.

7. It is also the reputation in the community that this road has been open to the public for all to use, to come and go as they pleased, since at least as early as the early 1960s and continuing through 1976 to the present, for the uses described in the previous paragraphs.

8. Prior to 1976, I graded and performed maintenance and construction activities on the road.

DATED this 22 day of May, 2008.

JAMES S. MCKENDRICK

SUBSCRIBED AND SWORN to before me this 22 day of May, 2008.

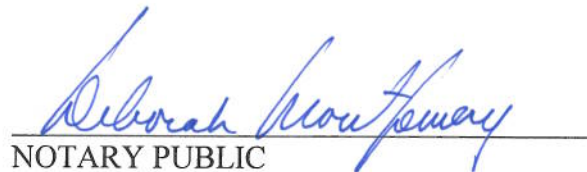
NOTARY PUBLIC

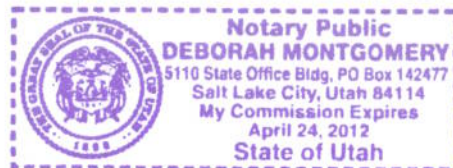

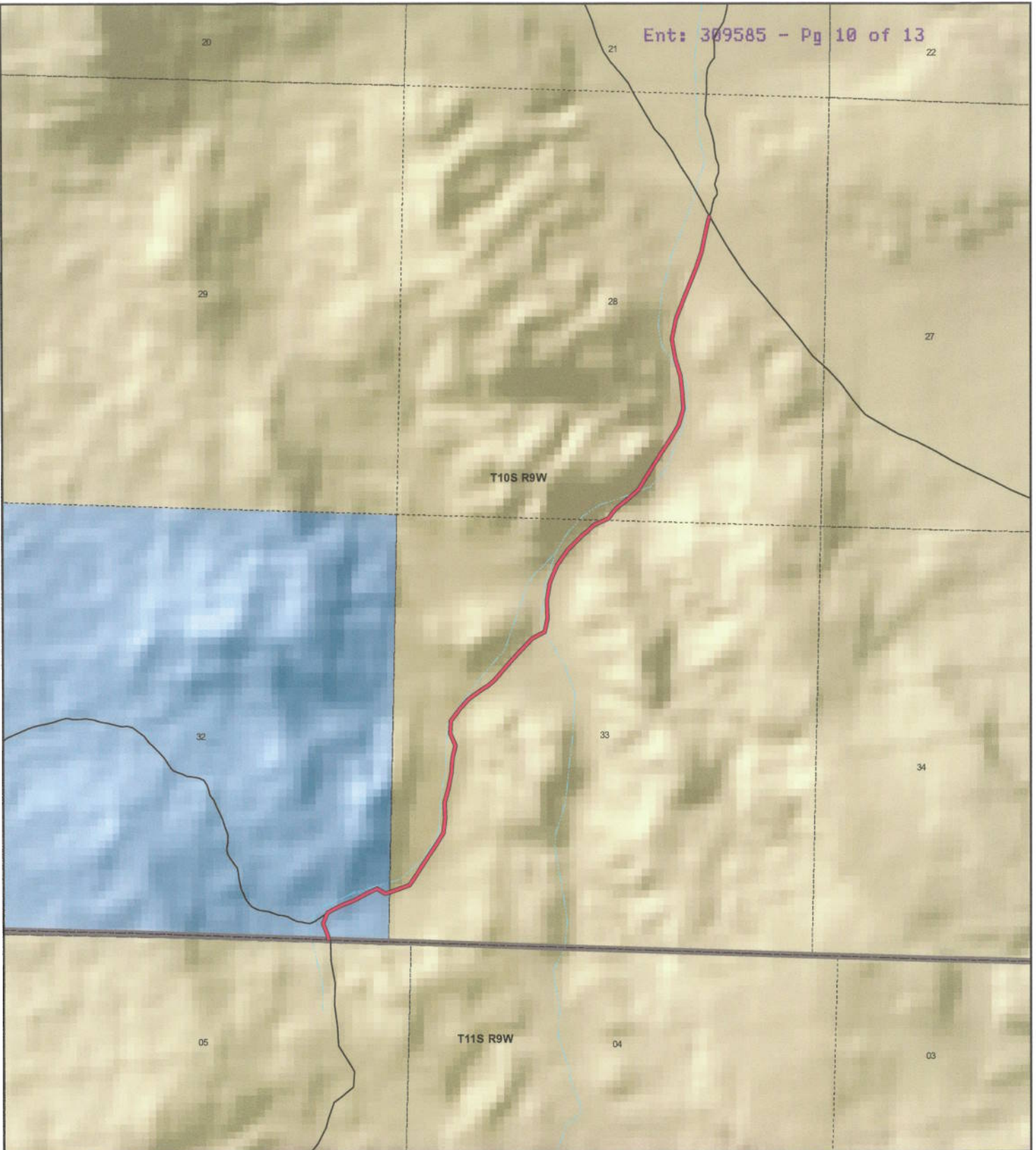

**Tooele County
Slow Elk Wash Road
County Unique - tc02850**

Land Ownership Categories

- BLM
- Private
- SITLA, State Trust Land
- USFS, National Forest
- Wildlife Reserve
- Military
- Tribal
- Wilderness
- State Park

Transportation Network

- Slow Elk Wash Road
- State / U.S. Highway
- Local Roads

Misc

- City / Town
- Municipalities
- Section = 1 Mile



1:19,026
1 inch equals 0.3 miles



Map prepared by the State of Utah
AGRC
Room 5130 State Office Building
Salt Lake City, Utah 84114
Apr 21, 2008



AFFIDAVIT OF LEE F. NIX

SLOW ELK WASH ROAD

TOOELE COUNTY, UTAH

ROAD NUMBER tc02850

State of Utah)
 : ss.
County of Tooele)

LEE F. NIX, being first duly sworn, deposes and states as follows:

1. I am an adult competent to testify about the matters set forth below based upon my personal knowledge. I currently reside in Tooele, Tooele County, Utah. I was born and raised in Tooele County and have lived here all of my life for 80 years.

2. I have traveled and am familiar with a road in Tooele County known as Slow Elk Wash Road. I am also familiar with the land the road traverses. When I first used and observed the road in the late 1930s it followed the same route as in 2006 when I last observed it. Attached is a Tooele County map showing Slow Elk Wash Road. To the best of my knowledge and based upon my use of and familiarity with this road and the land it traverses, the location and route of the road are correctly illustrated on the attached map.

3. I am informed that the County also identifies this road according to the road number listed above.

4. I have observed that the road has been open to the public for all to use, to come and go as they pleased, since at least as early as the late 1930s and continuing through 2006. During this time period I have observed travel on the road by means of cars, pickup trucks and ATVs. During this time period, the road was used daily, weather permitting, for more than ten continuous years prior to 1976 and was so used in 2006.

5. During the time period from the late 1930s to 2006, I have used the road myself for sightseeing and recreation, livestock operations, hunting, trapping and travel in and through the area.

6. During the time period described in the previous paragraph, I have observed other vehicles from the general public using the road at various times for the uses described in the previous paragraph.

7. It is also the reputation in the community that this road has been open to the public for all to use, to come and go as they pleased, since at least as early as the early 1900s and continuing through 1976 to the present, for the uses described in the previous paragraphs.

8. Prior to 1976, I observed the graded surface of the road and other evidence of maintenance and construction such as berms along the side of the road.

DATED this 1 day of May, 2008.

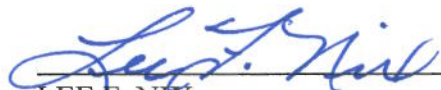
LEE F. NIX

SUBSCRIBED AND SWORN to before me this 1st day of May, 2008.

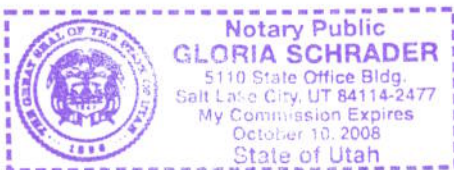

NOTARY PUBLIC

T10S R9W

T11S R9W

**Tooele County
Slow Elk Wash Road
County Unique - tc02850**

Land Ownership Categories

- BLM
- Private
- SITLA, State Trust Land
- USFS, National Forest
- Wildlife Reserve
- Military
- Tribal
- Wilderness
- State Park

Transportation Network

- Slow Elk Wash Road
- State / U.S. Highway
- Local Roads

Misc

- City / Town
- Municipalities
- Section = 1 Mile



1:19,026
1 inch equals 0.3 miles



Map prepared by the State of Utah
AGRC
Room 5130 State Office Building
Salt Lake City, Utah 84114
Apr 21, 2008



Appendix A to Attachment 4

Popular Name: Slow Elk Wash Road

County: Tooele

County Road Number: tc02850

State Geographic Information Database (SGID) Road Identification Number: RD230101.

Road-Segment Number: 002

Road-Segment Length: 1.88 miles more or less.

Believed owner of the land underlying this road-segment is: Bureau of Land Management.

The following description is based upon the geographic coordinate system using the NAD83 Datum. The source is GPS mapping grade data as indicated in the metadata and/or the transportation data model of the State of Utah Geographic Information Database (SGID).

The road-segment itself is the monument that is identified by its physical presence on the land. The location of said physical presence is closely approximated by mapping grade Global Positioning System (GPS) data. Said data are checked against the corresponding gray-scale 1-meter Digital Orthophoto Quadrangles published by the United States Geological Survey (USGS) to verify a reasonable degree of accuracy. In circumstances where accurate satellite signal acquisition is not possible, such as deep, narrow canyons or under a canopy of dense foliage, or where very sharp curves in the road make accuracy questionable, such portions of the road were digitized from the corresponding gray-scale 1-meter Digital Orthophoto Quadrangles published by the United States Geological Survey (USGS).

This road-segment may traverse:

Township 10 South Range 9 West, Section(s) 28,33, Salt Lake Base & Meridian

The following description closely approximates the location of the centerline of the physical monument (Slow Elk Wash Road)-- Segment 002 based on mapping grade Global Positioning System (GPS) data as defined above:

Beginning at a point on the road center line located at 39 degrees 54 minutes 022.3 seconds North Latitude and -112 degrees 52 minutes 27.27 seconds West Longitude, which can be converted to mapping accuracy State Plane Utah Central Zone NAD 83 feet coordinates of X = 1,254,932.2 feet and Y = 7,137,516.2 feet; thence the following courses along the said road center line:

thence North 73 Degrees 08 Minutes 32 Seconds East	75.7 feet
thence North 68 Degrees 53 Minutes 44 Seconds East	184.9 feet
thence North 34 Degrees 12 Minutes 33 Seconds East	167.3 feet
thence North 33 Degrees 36 Minutes 53 Seconds East	189.8 feet
thence North 33 Degrees 39 Minutes 37 Seconds East	213.7 feet
thence North 32 Degrees 04 Minutes 38 Seconds East	202.1 feet
thence North 05 Degrees 35 Minutes 26 Seconds East	184.7 feet
thence North 03 Degrees 09 Minutes 34 Seconds West	185.6 feet
thence North 14 Degrees 27 Minutes 03 Seconds East	191.7 feet
thence North 10 Degrees 59 Minutes 15 Seconds East	195.7 feet
thence North 04 Degrees 58 Minutes 31 Seconds East	181.2 feet

thence North 11 Degrees 06 Minutes 21 Seconds East 155.6 feet
 thence North 22 Degrees 00 Minutes 50 Seconds West 158.9 feet
 thence North 00 Degrees 53 Minutes 00 Seconds East 155.9 feet
 thence North 36 Degrees 32 Minutes 50 Seconds East 172.2 feet
 thence North 41 Degrees 54 Minutes 26 Seconds East 172.8 feet
 thence North 52 Degrees 10 Minutes 39 Seconds East 167.1 feet
 thence North 59 Degrees 21 Minutes 14 Seconds East 100.7 feet
 thence North 68 Degrees 38 Minutes 23 Seconds East 4.6 feet
 thence North 50 Degrees 15 Minutes 36 Seconds East 124 feet
 thence North 39 Degrees 33 Minutes 48 Seconds East 239.4 feet
 thence North 42 Degrees 10 Minutes 23 Seconds East 233.6 feet
 thence North 43 Degrees 35 Minutes 39 Seconds East 220.9 feet
 thence North 61 Degrees 22 Minutes 36 Seconds East 169.5 feet
 thence North 14 Degrees 10 Minutes 32 Seconds East 167.7 feet
 thence North 02 Degrees 24 Minutes 45 Seconds West 224.9 feet
 thence North 08 Degrees 32 Minutes 15 Seconds East 225.8 feet
 thence North 22 Degrees 44 Minutes 22 Seconds East 235.3 feet
 thence North 34 Degrees 46 Minutes 23 Seconds East 222.5 feet
 thence North 43 Degrees 16 Minutes 48 Seconds East 237.9 feet
 thence North 49 Degrees 00 Minutes 44 Seconds East 224 feet
 thence North 65 Degrees 29 Minutes 41 Seconds East 126.7 feet
 thence North 65 Degrees 29 Minutes 11 Seconds East 53.5 feet
 thence North 38 Degrees 26 Minutes 12 Seconds East 147.3 feet
 thence North 49 Degrees 39 Minutes 49 Seconds East 173.5 feet
 thence North 49 Degrees 02 Minutes 45 Seconds East 204 feet
 thence North 32 Degrees 03 Minutes 34 Seconds East 227.3 feet
 thence North 31 Degrees 09 Minutes 24 Seconds East 250.1 feet
 thence North 33 Degrees 11 Minutes 37 Seconds East 240 feet
 thence North 30 Degrees 25 Minutes 21 Seconds East 221.4 feet
 thence North 16 Degrees 01 Minutes 31 Seconds East 205.1 feet
 thence North 03 Degrees 22 Minutes 10 Seconds West 203.7 feet
 thence North 06 Degrees 56 Minutes 48 Seconds West 204.8 feet
 thence North 17 Degrees 50 Minutes 23 Seconds West 220.2 feet
 thence North 10 Degrees 08 Minutes 10 Seconds West 246.4 feet
 thence North 11 Degrees 03 Minutes 34 Seconds East 254.3 feet
 thence North 21 Degrees 46 Minutes 38 Seconds East 233.7 feet
 thence North 21 Degrees 51 Minutes 48 Seconds East 226.8 feet
 thence North 20 Degrees 56 Minutes 10 Seconds East 225.3 feet
 thence North 17 Degrees 29 Minutes 34 Seconds East 201.6 feet
 thence North 11 Degrees 44 Minutes 10 Seconds East 147.6 feet
 thence North 12 Degrees 06 Minutes 45 Seconds East 131 feet
 thence North 12 Degrees 35 Minutes 36 Seconds East 126.2 feet
 thence North 16 Degrees 45 Minutes 03 Seconds East 48 feet more or less to **the ending point**

at: 39 degrees 55 minutes 45.51 seconds North Latitude and -112 degrees 51 minutes 38.64 seconds West Longitude, which can be converted to mapping accuracy State Plane Utah Central Zone NAD 83 feet coordinates of X = 1,258,849.8 feet and Y = 7,145,876.7 feet.