

**Acknowledgment and  
Notice of Acknowledgment  
of Acceptance of R.S. 2477  
Right-of-Way Grant**

Ent: 309606 - Pg 1 of 13  
Date: 6/23/2008 12:52 PM  
Fee: \$0.00 NO CHARGE  
Filed By: RGL  
CALLEEN B PESHELL, Recorder  
Tooele County Corporation  
For: STATE OF UT GOVERNORS OFF

**THE STATE OF UTAH**

**TO ALL WHOM THESE PRESENTS SHALL COME, Greeting:**

**Know ye,** This is an Acknowledgment and Notice of Acknowledgment made under Utah Code Sections 72-5-309 through 310 inclusive, that the grant of the United States of America of "the right of way for the construction of highways over public lands, not reserved for public uses" under United States Revised Statutes 2477 (43 U.S.C. Section 932 (repealed October 21, 1976, with proviso recognizing the validity of rights-of-way already established)) was accepted for and on behalf of the State of Utah and its political subdivision Tooele County as it pertains to the highway located in Tooele County known as Benmore Road; County Road Number: tc20045; State Geographic Information Database (SGID) Road Identification Number: RD230119. Total road length is 5.02 miles more or less.

The reason for this Acknowledgment and Notice of Acknowledgment includes, but is not limited to, the fact that the road was constructed, mechanically, or by continuous use as a public highway for a period of at least ten years, over public lands not reserved for public uses, prior to the earlier of (a) the October 21, 1976 repeal of R.S. 2477 or (b) the date the servient estate was reserved for public uses.

This Acknowledgment and Notice of Acknowledgment applies only to the segments of the road that traverse land owned by the Bureau of Land Management, United States Department of the Interior, and does not apply to segments of the road that traverse land owned by any other person or entity. The State of Utah and its political subdivisions reserve the right to make further acknowledgments and notices of acknowledgment with regard to road segments that traverse land owned by other entities, including the United States of America, through one or more of its agencies.

A printed copy of a map showing the location of the road in said county is appended hereto as "Attachment 1," a printed copy of representative photos of the road is appended hereto as "Attachment 2," a printed copy of a description of the beginning and ending points of the entire road together with a list of Townships, Ranges and Sections that may be traversed by the road in said county is appended hereto as "Attachment 3," and a printed copy of the Road Centerline Description Cover Page(s) is appended hereto as "Attachment 4." The Appendices listed in "Attachment 4" that contain the actual road centerline descriptions are incorporated herein by reference. Affidavits provided by individuals familiar with the road are appended hereto as "Attachment 5."

A printed copy of this Acknowledgment and Notice of Acknowledgment, together with its Attachments and Appendices, may be viewed and/or obtained at the office of the Utah State Archives.

An electronic copy of this Acknowledgment and Notice of Acknowledgment, together with its Attachments and Appendices, may be viewed and/or downloaded as read-only PDF (Portable Document Format) files via the

Internet at <http://recorded2477roads.utah.gov>.

The owner of the servient estate in the land underlying the road-segments subject to this Acknowledgment and Notice is believed to be the United States of America through one or more of its agencies. Any of such agencies or any other person with a servient ownership claim or a competing dominant estate right-of-way ownership claim, may file a petition in the State District Court for Salt Lake County for a decision regarding the correctness of this Acknowledgment. A claimant shall file a petition within sixty (60) days after receipt of this Notice.

**In Witness Whereof**, I, John Harja, the official designee of the Governor of the State of Utah, in conformity to the laws of the State (Utah Code Sections 72-5-308 through 310 inclusive), have caused this Acknowledgment and Notice of Acknowledgment to be made.

Signed by my hand in Salt Lake City, Utah, the 20<sup>th</sup> day of June, 2008.

By the Governor's Designee

  
John Harja

### CERTIFICATION

State of Utah                     )  
  : ss  
County of Salt Lake         )

I hereby certify that the signer of the foregoing document, John Harja, is personally known by me, has made a voluntary signature and taken an oath stating that he is the official designee of the Governor of the State of Utah and is authorized to sign this document on the Governor's behalf pursuant to Utah Code Section 72-5-309. He further vouched that, based upon information and belief, the facts alleged therein are true.

Dated this 20<sup>th</sup> day of June, 2008.

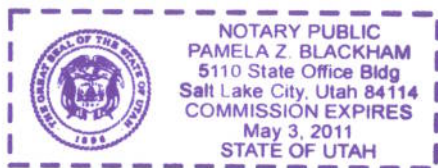

  
Notary Public

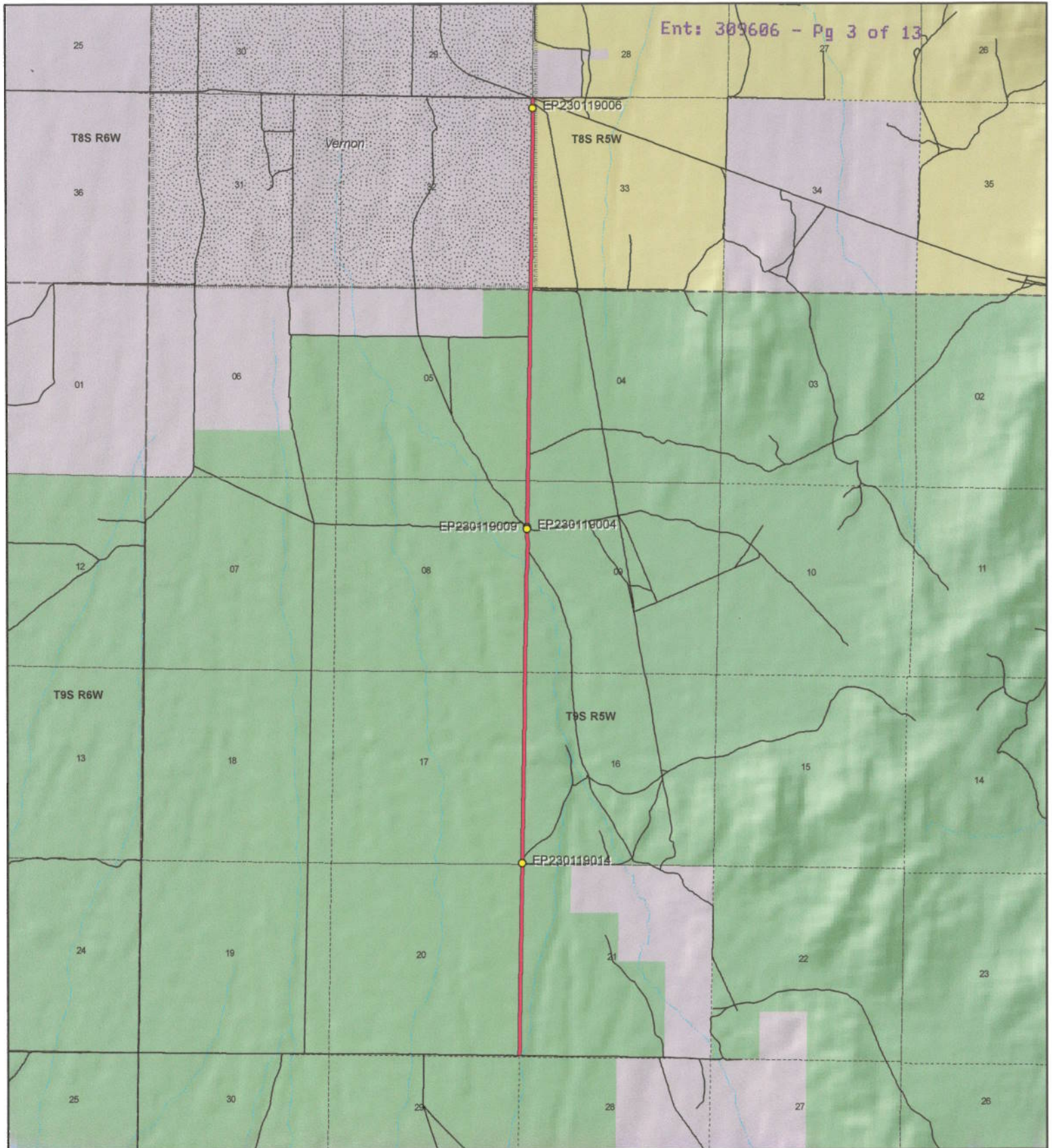

Ent: 309606 - Pg 3 of 13

**Benmore Road - Tooele County**  
**SGID RD\_ID RD230119**

**Land Ownership Categories**

- BLM
- Private
- SITLA, State Trust Land
- USFS, National Forest
- State Parks and Recreation
- Tribal, Indian Reservation
- NPS, National Park
- Wilderness
- UDWR Wildlife Reserve
- DOD, Military
- State Sovereign Land
- National Recreation Area
- USFWS, Natl. Wildlife Refuge

**Transportation Network**

- Benmore Road
- Title V: Issued Or Under Consideration By BLM Or County
- Other Roads
- Photo Event Point
- Section = 1 Mile



1:43,263

1 inch equals 0.7 miles



Map prepared by the State of Utah  
Automated Geographic Reference Center  
Room 5130 State Office Building  
Salt Lake City, Utah 84114  
Jun 17, 2008



Ent: 309606 - Pg 4 of 13



EP230119004



EP230119006



EP230119009



EP230119014

EP000000000

EP000000000

**Benmore Road - Tooele County**  
**SGID RD\_ID RD230119**

Map prepared by the State of Utah  
Automated Geographic Reference Center  
Room 5130 State Office Building  
Salt Lake City, Utah 84114  
June 18, 2008



### **Attachment 3**

#### **Beginning & Ending Points and Township, Range, and Section References For:**

**Popular Name: Benmore Road**

**County: Tooele**

**County Road Number: tc20045**

**State Geographic Information Database (SGID) Road Identification Number: RD230119.**

**Total Road Length: 5.02 miles more or less.**

**Beginning at a point** on the road centerline located at 40 degrees 00 minutes 044.6 seconds North Latitude and -112 degrees 25 minutes 17.57 seconds West Longitude, which can be converted to mapping accuracy State Plane Utah Central Zone NAD 83 feet coordinates of X = 1,382,309.3 feet and Y = 7,174,566.1 feet based on the US Survey Foot conversion.

**Ending at a point** on the road centerline located at 40 degrees 05 minutes 06.44 seconds North Latitude and -112 degrees 25 minutes 17.52 seconds West Longitude, which can be converted to mapping accuracy State Plane Utah Central Zone NAD 83 feet coordinates of X = 1,382,586.5 feet and Y = 7,201,057.9 feet based on the US Survey Foot conversion.

This road may traverse:

Township 8 South Range 5 West, Section(s) 32,33, Salt Lake Base & Meridian

Township 9 South Range 5 West, Section(s) 4,5,8,9,16,17,20,21, Salt Lake Base & Meridian

See Attachment 1 above for a cartographic depiction of the course of this road.

## Attachment 4

### Road Centerline Description Cover Page(s)

**Popular Name: Benmore Road**

**County: Tooele**

**County Road Number: tc20045**

**State Geographic Information Database (SGID) Road Identification Number: RD230119.**

**Total Road Length: 5.02 miles more or less.**

**Centerline Descriptions Of Road-Segments That Cross Over Federally Owned Land, Derived From Global Positioning System Data And Cross-checked against USGS Digital Orthophoto Quadrangles Compiled By The Utah Automated Geographic Reference Center And Entered Into The State Geographic Information Database (SGID).**

<b>Road-Segments Listed by SGID Road Identification Number (RD_ID)</b>	<b>Road-Segment Numbers</b>	<b>Believed Ownership Of Servient Estate</b>	<b>Approximate Segment Length</b>	<b>See Attached Appendix</b>
<b>RD230119</b>	<b>001</b>	<b>FS</b>	<b>4.02 Miles</b>	<b>†(pending)</b>
<b>RD230119</b>	<b>002</b>	<b>PVT</b>	<b>0.19 Miles</b>	<b>(not shown)</b>
<b>RD230119</b>	<b>003</b>	<b>BLM</b>	<b>0.82 Miles</b>	<b>A</b>
		<b>Total Road Length</b>	<b>5.02</b>	<b>_____</b>

\* Indicates that a Title V permit will be requested, is in process, or has been issued.

† Indicates that road-segments crossing Forest Service land are under consideration by the state and county as of the date of this Acknowledgment and Notice of Acknowledgment.

## **Attachment 5**

**AFFIDAVIT OF LEE F. NIX**

**BENMORE ROAD**

**TOOELE COUNTY, UTAH**

**ROAD NUMBER tc20045**

State of Utah                     )  
  : ss.  
County of Tooele                )

LEE F. NIX, being first duly sworn, deposes and states as follows:

1.       I am an adult competent to testify about the matters set forth below based upon my personal knowledge. I currently reside in Tooele, Tooele County, Utah. I was born and raised in Tooele County and have lived here all of my life for 80 years.

2.       I have traveled and am familiar with a road in Tooele County known as Benmore Road. I am also familiar with the land the road traverses. When I first used and observed the road in the late 1930s it followed the same route as in 2006 when I last observed it. Attached is a Tooele County map showing Benmore Road. To the best of my knowledge and based upon my use of and familiarity with this road and the land it traverses, the location and route of the road are correctly illustrated on the attached map.

3.       I am informed that the County also identifies this road according to the road number listed above.

4.       I have observed that the road has been open to the public for all to use, to come and go as they pleased, since at least as early as the late 1930s and continuing through 2006. During this time period I have observed travel on the road by means of cars, pickup trucks and ATVs. During this time period, the road was used daily, weather permitting, for more than ten continuous years prior to 1976 and was so used in 2006.

5. During the time period from the late 1930s to 2006, I have used the road myself for sightseeing and recreation, livestock operations, hunting, trapping and travel in and through the area.

6. During the time period described in the previous paragraph, I have observed other vehicles from the general public using the road at various times for the uses described in the previous paragraph.

7. It is also the reputation in the community that this road has been open to the public for all to use, to come and go as they pleased, since at least as early as the early 1900s and continuing through 1976 to the present, for the uses described in the previous paragraphs.

8. Prior to 1976, I observed the graded surface of the road and other evidence of maintenance and construction such as berms along the side of the road.

DATED this 1 day of May, 2008.

  
LEE F. NIX

SUBSCRIBED AND SWORN to before me this 1st day of May, 2008.

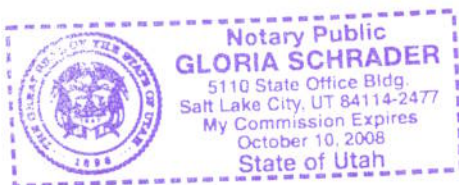

  
NOTARY PUBLIC



### Land Ownership Categories

- BLM
- Private
- SITLA, State Trust Land
- USFS, National Forest
- Wildlife Reserve
- Military
- Tribal
- Wilderness
- State Park

 Benmore Road  
 State / U.S. Highway  
 Local Roads

- Misc**
- City / Town  
Municipalities  
Section = 1 Mile



1:42,600  
1 inch equals 0.7 miles



Map prepared by the State of Utah  
AGRC  
Room 5130 State Office Building  
Salt Lake City, Utah 84114  
Apr 21, 2008



**AFFIDAVIT OF JOHN L. BEAGLEY**

**BENMORE ROAD**

**TOOELE COUNTY, UTAH**

**ROAD NUMBER tc20045**

State of Utah            )  
                                  : ss.  
County of Tooele        )

JOHN L. BEAGLEY, being first duly sworn, deposes and states as follows:

1.       I am an adult competent to testify about the matters set forth below based upon my personal knowledge. I currently reside in Tooele, Tooele County, Utah. I was born in Tooele County in 1931 and have lived in Tooele County for most of my life.

2.       I have traveled and am familiar with a road in Tooele County known as Benmore Road. I am also familiar with the land the road traverses. When I first used and observed the road in the late 1940s it followed the same route as in 2007 when I last observed it. Attached is a Tooele County map showing Benmore Road. To the best of my knowledge and based upon my use of and familiarity with this road and the land it traverses, the location and route of the road are correctly illustrated on the attached map.

3.       The County also identifies this road according to the road number listed above.

4.       I have observed that the road has been open to the public for all to use, to come and go as they pleased, since at least as early as the late 1940s and continuing through 2007. Throughout this time period I observed travel on the road by means of cars, pickup trucks, cattle trucks and ATVs. During this time period, the road was used daily, weather permitting, for more than ten continuous years prior to 1976 and is so used presently.

5.       Throughout the time period from the late 1940s to 2007, I have used the road myself for livestock operations, hunting, sightseeing, recreation and travel in an through the area.

6. Throughout the time period described in the previous paragraph, I have observed other vehicles from the general public using the road at various times for the uses described in the previous paragraph, plus farming, government access, camping and fishing.

7. It is also the reputation in the community that this road has been open to the public for all to use, to come and go as they pleased, since at least as early as the early 1900s and continuing through 1976 to the present, for the uses described in the previous paragraphs.

8. Prior to 1976, I observed graders and other equipment performing maintenance and construction activities on the road.

DATED this 28 day of August, 2007.

  
JOHN L. BEACLEY

SUBSCRIBED AND SWORN to before me this 28th day of August, 2007.

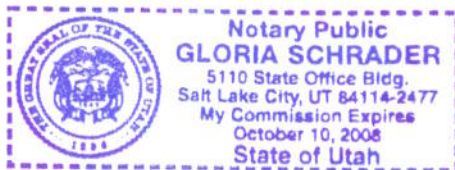

  
NOTARY PUBLIC

# Benmore Road

Ent: 309606 - Pg 13 of 13

## Legend

- Need Road Photos
- Roads
- Cities
- Lakes
- Military
- BANKHEAD JONES
- BLM
- FOREST SERVICE
- MILITARY
- PRIVATE
- STATE PARK REC. AREA
- STATE SOVEREIGN
- STATE TRUST
- STATE WILDLIFE RESERVES
- TRIBAL
- USFS & BLM WILDERNESS AREA
- USFWS NATIONAL WILDLIFE REFUGE
- WATER
- WATER\_INTERMITTENT
- County Boundary

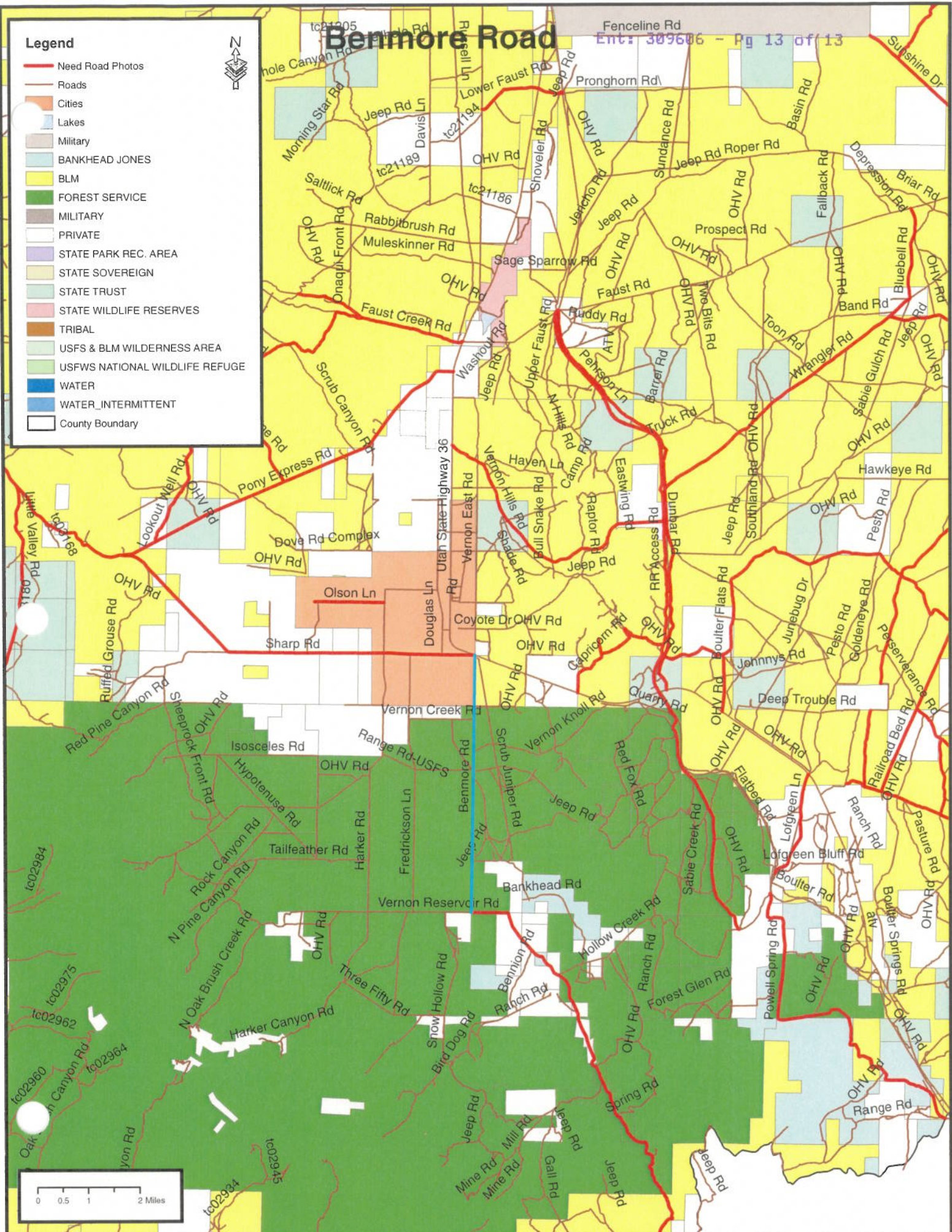

## Appendix A to Attachment 4

**Popular Name: Benmore Road**

**County: Tooele**

**County Road Number: tc20045**

**State Geographic Information Database (SGID) Road Identification Number: RD230119.**

**Road-Segment Number: 003**

**Road-Segment Length: 0.82 miles more or less.**

**Believed owner of the land underlying this road-segment is: Bureau of Land Management.**

*The following description is based upon the geographic coordinate system using the NAD83 Datum. The source is GPS mapping grade data as indicated in the metadata and/or the transportation data model of the State of Utah Geographic Information Database (SGID).*

The road-segment itself is the monument that is identified by its physical presence on the land. The location of said physical presence is closely approximated by mapping grade Global Positioning System (GPS) data. Said data are checked against the corresponding gray-scale 1-meter Digital Orthophoto Quadrangles published by the United States Geological Survey (USGS) to verify a reasonable degree of accuracy. In circumstances where accurate satellite signal acquisition is not possible, such as deep, narrow canyons or under a canopy of dense foliage, or where very sharp curves in the road make accuracy questionable, such portions of the road were digitized from the corresponding gray-scale 1-meter Digital Orthophoto Quadrangles published by the United States Geological Survey (USGS).

This road-segment may traverse:

Township 8 South Range 5 West, Section(s) 33, Salt Lake Base & Meridian

The following description closely approximates the location of the centerline of the physical monument (Benmore Road)-- Segment 003 based on mapping grade Global Positioning System (GPS) data as defined above:

**Beginning at a point** on the road center line located at 40 degrees 04 minutes 23.89 seconds North Latitude and -112 degrees 25 minutes 17.38 seconds West Longitude, which can be converted to mapping accuracy State Plane Utah Central Zone NAD 83 feet coordinates of X = 1,382,552.9 feet and Y = 7,196,752.7 feet; thence the following courses along the said road center line:

thence North 00 Degrees 51 Minutes 37 Seconds East	47.6 feet
thence North 00 Degrees 33 Minutes 23 Seconds East	42.7 feet
thence North 00 Degrees 27 Minutes 55 Seconds East	47.6 feet
thence North 00 Degrees 33 Minutes 23 Seconds East	42.7 feet
thence North 00 Degrees 31 Minutes 25 Seconds East	44.3 feet
thence North 00 Degrees 29 Minutes 36 Seconds East	45.9 feet
thence North 00 Degrees 56 Minutes 53 Seconds East	44.3 feet
thence North 00 Degrees 29 Minutes 36 Seconds East	45.9 feet
thence North 00 Degrees 31 Minutes 25 Seconds East	44.3 feet
thence North 00 Degrees 29 Minutes 36 Seconds East	45.9 feet
thence North 00 Degrees 29 Minutes 36 Seconds East	45.9 feet

thence North 00 Degrees 56 Minutes 53 Seconds East 44.3 feet  
 thence North 00 Degrees 29 Minutes 36 Seconds East 45.9 feet  
 thence North 02 Degrees 01 Minutes 19 Seconds West 44.3 feet  
 thence North 00 Degrees 29 Minutes 36 Seconds East 45.9 feet  
 thence North 00 Degrees 31 Minutes 25 Seconds East 44.3 feet  
 thence North 00 Degrees 33 Minutes 23 Seconds East 42.7 feet  
 thence North 00 Degrees 37 Minutes 47 Seconds East 39.4 feet  
 thence North 00 Degrees 29 Minutes 36 Seconds East 45.9 feet  
 thence North 03 Degrees 39 Minutes 15 Seconds East 37.8 feet  
 thence North 00 Degrees 56 Minutes 52 Seconds East 44.3 feet  
 thence North 02 Degrees 48 Minutes 52 Seconds West 37.8 feet  
 thence North 03 Degrees 11 Minutes 47 Seconds East 42.7 feet  
 thence North 00 Degrees 40 Minutes 16 Seconds East 37.7 feet  
 thence North 00 Degrees 33 Minutes 23 Seconds East 42.7 feet  
 thence North 00 Degrees 40 Minutes 16 Seconds East 37.7 feet  
 thence North 00 Degrees 42 Minutes 59 Seconds East 36.1 feet  
 thence North 00 Degrees 40 Minutes 16 Seconds East 37.7 feet  
 thence North 00 Degrees 42 Minutes 59 Seconds East 36.1 feet  
 thence North 02 Degrees 55 Minutes 39 Seconds West 36.1 feet  
 thence North 00 Degrees 42 Minutes 59 Seconds East 36.1 feet  
 thence North 00 Degrees 14 Minutes 52 Seconds East 32.8 feet  
 thence North 00 Degrees 52 Minutes 51 Seconds East 31.2 feet  
 thence North 00 Degrees 18 Minutes 41 Seconds East 29.5 feet  
 thence North 00 Degrees 52 Minutes 51 Seconds East 31.2 feet  
 thence North 00 Degrees 20 Minutes 56 Seconds East 27.9 feet  
 thence North 00 Degrees 23 Minutes 28 Seconds East 26.3 feet  
 thence North 03 Degrees 54 Minutes 04 Seconds West 26.3 feet  
 thence North 00 Degrees 33 Minutes 23 Seconds East 21.3 feet  
 thence North 01 Degrees 12 Minutes 09 Seconds East 24.6 feet  
 thence North 00 Degrees 19 Minutes 30 Seconds West 19.7 feet  
 thence North 00 Degrees 42 Minutes 59 Seconds East 18 feet  
 thence North 01 Degrees 06 Minutes 25 Seconds East 13.1 feet  
 thence North 00 Degrees 49 Minutes 14 Seconds East 16.4 feet  
 thence North 00 Degrees 19 Minutes 30 Seconds West 14.8 feet  
 thence North 01 Degrees 18 Minutes 41 Seconds East 11.5 feet  
 thence North 00 Degrees 26 Minutes 19 Seconds East 24.6 feet  
 thence North 00 Degrees 19 Minutes 30 Seconds West 3.3 feet  
 thence North 12 Degrees 48 Minutes 32 Seconds East 10.1 feet  
 thence North 00 Degrees 49 Minutes 14 Seconds East 16.4 feet  
 thence North 00 Degrees 42 Minutes 59 Seconds East 18 feet  
 thence North 05 Degrees 05 Minutes 19 Seconds West 19.8 feet  
 thence North 00 Degrees 29 Minutes 36 Seconds East 23 feet  
 thence North 00 Degrees 19 Minutes 30 Seconds West 21.3 feet  
 thence North 01 Degrees 12 Minutes 08 Seconds East 24.6 feet  
 thence North 00 Degrees 33 Minutes 22 Seconds East 21.3 feet  
 thence North 00 Degrees 23 Minutes 28 Seconds East 26.3 feet  
 thence North 00 Degrees 26 Minutes 19 Seconds East 24.6 feet  
 thence North 00 Degrees 29 Minutes 36 Seconds East 23 feet  
 thence North 01 Degrees 06 Minutes 25 Seconds East 26.3 feet

thence North 00 Degrees 23 Minutes 28 Seconds East 26.3 feet  
 thence North 00 Degrees 26 Minutes 19 Seconds East 24.6 feet  
 thence North 00 Degrees 33 Minutes 22 Seconds East 21.3 feet  
 thence North 00 Degrees 23 Minutes 28 Seconds East 26.3 feet  
 thence North 01 Degrees 26 Minutes 14 Seconds East 21.3 feet  
 thence North 00 Degrees 26 Minutes 19 Seconds East 24.6 feet  
 thence North 00 Degrees 33 Minutes 22 Seconds East 21.3 feet  
 thence North 00 Degrees 26 Minutes 19 Seconds East 24.6 feet  
 thence North 00 Degrees 29 Minutes 36 Seconds East 23 feet  
 thence North 00 Degrees 33 Minutes 22 Seconds East 21.3 feet  
 thence North 07 Degrees 16 Minutes 10 Seconds East 19.9 feet  
 thence North 00 Degrees 29 Minutes 36 Seconds East 23 feet  
 thence North 00 Degrees 33 Minutes 22 Seconds East 21.3 feet  
 thence North 00 Degrees 42 Minutes 59 Seconds East 18 feet  
 thence North 00 Degrees 19 Minutes 30 Seconds West 19.7 feet  
 thence North 05 Degrees 05 Minutes 19 Seconds West 19.8 feet  
 thence North 00 Degrees 42 Minutes 59 Seconds East 18 feet  
 thence North 00 Degrees 33 Minutes 22 Seconds East 21.3 feet  
 thence North 00 Degrees 42 Minutes 59 Seconds East 18 feet  
 thence North 00 Degrees 37 Minutes 47 Seconds East 19.7 feet  
 thence North 00 Degrees 37 Minutes 47 Seconds East 19.7 feet  
 thence North 00 Degrees 19 Minutes 30 Seconds West 18 feet  
 thence North 00 Degrees 42 Minutes 59 Seconds East 18 feet  
 thence North 00 Degrees 42 Minutes 59 Seconds East 18 feet  
 thence North 00 Degrees 37 Minutes 47 Seconds East 19.7 feet  
 thence North 01 Degrees 12 Minutes 08 Seconds East 24.6 feet  
 thence North 00 Degrees 19 Minutes 30 Seconds West 19.7 feet  
 thence North 01 Degrees 01 Minutes 22 Seconds East 27.9 feet  
 thence North 00 Degrees 26 Minutes 19 Seconds East 24.6 feet  
 thence North 01 Degrees 01 Minutes 22 Seconds East 27.9 feet  
 thence North 00 Degrees 20 Minutes 56 Seconds East 27.9 feet  
 thence North 00 Degrees 20 Minutes 56 Seconds East 27.9 feet  
 thence North 00 Degrees 56 Minutes 52 Seconds East 29.5 feet  
 thence North 00 Degrees 14 Minutes 52 Seconds East 32.8 feet  
 thence North 00 Degrees 20 Minutes 56 Seconds East 27.9 feet  
 thence North 04 Degrees 49 Minutes 03 Seconds East 32.9 feet  
 thence North 00 Degrees 16 Minutes 40 Seconds East 31.2 feet  
 thence North 01 Degrees 01 Minutes 22 Seconds East 27.9 feet  
 thence North 03 Degrees 40 Minutes 44 Seconds East 32.9 feet  
 thence North 00 Degrees 56 Minutes 52 Seconds East 29.5 feet  
 thence North 00 Degrees 49 Minutes 14 Seconds East 32.8 feet  
 thence North 03 Degrees 20 Minutes 16 Seconds West 31.2 feet  
 thence North 00 Degrees 18 Minutes 41 Seconds East 29.5 feet  
 thence North 00 Degrees 49 Minutes 14 Seconds East 32.8 feet  
 thence North 00 Degrees 14 Minutes 52 Seconds East 32.8 feet  
 thence North 00 Degrees 52 Minutes 51 Seconds East 31.2 feet  
 thence North 00 Degrees 14 Minutes 52 Seconds East 32.8 feet  
 thence North 00 Degrees 52 Minutes 51 Seconds East 31.2 feet  
 thence North 02 Degrees 55 Minutes 39 Seconds West 36.1 feet

thence North 00 Degrees 56 Minutes 52 Seconds East	29.5 feet
thence North 00 Degrees 13 Minutes 14 Seconds East	34.5 feet
thence North 00 Degrees 49 Minutes 14 Seconds East	32.8 feet
thence North 00 Degrees 16 Minutes 40 Seconds East	31.2 feet
thence North 05 Degrees 03 Minutes 05 Seconds East	28 feet
thence North 00 Degrees 49 Minutes 14 Seconds East	32.8 feet
thence North 00 Degrees 18 Minutes 41 Seconds East	29.5 feet
thence North 01 Degrees 01 Minutes 21 Seconds East	27.9 feet
thence North 00 Degrees 16 Minutes 40 Seconds East	31.2 feet
thence North 03 Degrees 41 Minutes 29 Seconds West	27.9 feet
thence North 00 Degrees 56 Minutes 52 Seconds East	29.5 feet
thence North 00 Degrees 20 Minutes 56 Seconds East	27.9 feet
thence North 00 Degrees 20 Minutes 56 Seconds East	27.9 feet
thence North 00 Degrees 23 Minutes 27 Seconds East	26.3 feet
thence North 01 Degrees 01 Minutes 21 Seconds East	27.9 feet
thence North 00 Degrees 20 Minutes 56 Seconds East	27.9 feet
thence North 00 Degrees 23 Minutes 27 Seconds East	26.3 feet
thence North 01 Degrees 06 Minutes 25 Seconds East	26.3 feet
thence North 00 Degrees 26 Minutes 19 Seconds East	24.6 feet
thence North 00 Degrees 29 Minutes 35 Seconds East	23 feet
thence North 00 Degrees 23 Minutes 27 Seconds East	26.3 feet
thence North 01 Degrees 12 Minutes 08 Seconds East	24.6 feet
thence North 00 Degrees 33 Minutes 22 Seconds East	21.3 feet
thence North 00 Degrees 29 Minutes 35 Seconds East	23 feet
thence North 00 Degrees 33 Minutes 22 Seconds East	21.3 feet
thence North 00 Degrees 42 Minutes 59 Seconds East	18 feet
thence North 00 Degrees 19 Minutes 30 Seconds West	18 feet
thence North 00 Degrees 42 Minutes 59 Seconds East	18 feet
thence North 01 Degrees 18 Minutes 41 Seconds East	11.5 feet
thence North 00 Degrees 56 Minutes 52 Seconds East	14.8 feet
thence North 01 Degrees 07 Minutes 28 Seconds West	70.6 feet
thence North 00 Degrees 19 Minutes 30 Seconds West	3.3 feet
thence North 00 Degrees 19 Minutes 30 Seconds West	9.8 feet
thence North 01 Degrees 35 Minutes 02 Seconds East	9.8 feet
thence North 00 Degrees 19 Minutes 30 Seconds West	9.8 feet
thence North 00 Degrees 56 Minutes 52 Seconds East	14.8 feet
thence North 01 Degrees 18 Minutes 41 Seconds East	11.5 feet
thence North 00 Degrees 19 Minutes 30 Seconds West	14.8 feet
thence North 01 Degrees 06 Minutes 25 Seconds East	13.1 feet
thence North 00 Degrees 49 Minutes 14 Seconds East	16.4 feet
thence North 00 Degrees 19 Minutes 30 Seconds West	14.8 feet
thence North 01 Degrees 06 Minutes 25 Seconds East	13.1 feet
thence North 00 Degrees 42 Minutes 59 Seconds East	18 feet
thence North 00 Degrees 19 Minutes 30 Seconds West	6.6 feet
thence North 03 Degrees 29 Minutes 20 Seconds East	4.9 feet
thence North 00 Degrees 19 Minutes 30 Seconds West	16.4 feet
thence North 22 Degrees 07 Minutes 35 Seconds West	10.6 feet
thence North 00 Degrees 19 Minutes 30 Seconds West	13.1 feet
thence North 02 Degrees 32 Minutes 14 Seconds East	6.6 feet

thence North 00 Degrees 19 Minutes 30 Seconds West 6.6 feet  
thence North 00 Degrees 32 Minutes 03 Seconds East 65.6 feet  
thence North 00 Degrees 19 Minutes 30 Seconds West 4.9 feet more or less to **the ending point**  
**at:** 40 degrees 05 minutes 06.44 seconds North Latitude and -112 degrees 25 minutes 17.52 seconds West  
Longitude, which can be converted to mapping accuracy State Plane Utah Central Zone NAD 83 feet  
coordinates of X = 1,382,586.5 feet and Y = 7,201,057.9 feet.