

**Acknowledgment and
Notice of Acknowledgment
of Acceptance of R.S. 2477
Right-of-Way Grant**

Ent: 309613 - Pg 1 of 13
Date: 6/23/2008 12:52 PM
Fee: \$0.00 NO CHARGE
Filed By: RGL
CALLEEN B PESHELL, Recorder
Tooele County Corporation
For: STATE OF UT GOVERNORS OFF

THE STATE OF UTAH

TO ALL WHOM THESE PRESENTS SHALL COME, Greeting:

Know ye, This is an Acknowledgment and Notice of Acknowledgment made under Utah Code Sections 72-5-309 through 310 inclusive, that the grant of the United States of America of "the right of way for the construction of highways over public lands, not reserved for public uses" under United States Revised Statutes 2477 (43 U.S.C. Section 932 (repealed October 21, 1976, with proviso recognizing the validity of rights-of-way already established)) was accepted for and on behalf of the State of Utah and its political subdivision Tooele County as it pertains to the highway located in Tooele County known as Capricorn Road; County Road Number: tc20351; State Geographic Information Database (SGID) Road Identification Number: RD230127. Total road length is 2.77 miles more or less.

The reason for this Acknowledgment and Notice of Acknowledgment includes, but is not limited to, the fact that the road was constructed, mechanically, or by continuous use as a public highway for a period of at least ten years, over public lands not reserved for public uses, prior to the earlier of (a) the October 21, 1976 repeal of R.S. 2477 or (b) the date the servient estate was reserved for public uses.

This Acknowledgment and Notice of Acknowledgment applies only to the segments of the road that traverse land owned by the Bureau of Land Management, United States Department of the Interior, and does not apply to segments of the road that traverse land owned by any other person or entity. The State of Utah and its political subdivisions reserve the right to make further acknowledgments and notices of acknowledgment with regard to road segments that traverse land owned by other entities, including the United States of America, through one or more of its agencies.

A printed copy of a map showing the location of the road in said county is appended hereto as "Attachment 1," a printed copy of representative photos of the road is appended hereto as "Attachment 2," a printed copy of a description of the beginning and ending points of the entire road together with a list of Townships, Ranges and Sections that may be traversed by the road in said county is appended hereto as "Attachment 3," and a printed copy of the Road Centerline Description Cover Page(s) is appended hereto as "Attachment 4." The Appendices listed in "Attachment 4" that contain the actual road centerline descriptions are incorporated herein by reference. Affidavits provided by individuals familiar with the road are appended hereto as "Attachment 5."

A printed copy of this Acknowledgment and Notice of Acknowledgment, together with its Attachments and Appendices, may be viewed and/or obtained at the office of the Utah State Archives.

An electronic copy of this Acknowledgment and Notice of Acknowledgment, together with its Attachments and Appendices, may be viewed and/or downloaded as read-only PDF (Portable Document Format) files via the

Internet at <http://recorded2477roads.utah.gov>.

The owner of the servient estate in the land underlying the road-segments subject to this Acknowledgment and Notice is believed to be the United States of America through one or more of its agencies. Any of such agencies or any other person with a servient ownership claim or a competing dominant estate right-of-way ownership claim, may file a petition in the State District Court for Salt Lake County for a decision regarding the correctness of this Acknowledgment. A claimant shall file a petition within sixty (60) days after receipt of this Notice.

In Witness Whereof, I, John Harja, the official designee of the Governor of the State of Utah, in conformity to the laws of the State (Utah Code Sections 72-5-308 through 310 inclusive), have caused this Acknowledgment and Notice of Acknowledgment to be made.

Signed by my hand in Salt Lake City, Utah, the 20th day of June, 2008.

By the Governor's Designee



John Harja

CERTIFICATION

State of Utah)
 : ss
County of Salt Lake)

I hereby certify that the signer of the foregoing document, John Harja, is personally known by me, has made a voluntary signature and taken an oath stating that he is the official designee of the Governor of the State of Utah and is authorized to sign this document on the Governor's behalf pursuant to Utah Code Section 72-5-309. He further vouched that, based upon information and belief, the facts alleged therein are true.

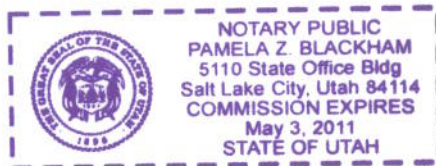
Dated this 20th day of June, 2008.



Notary Public

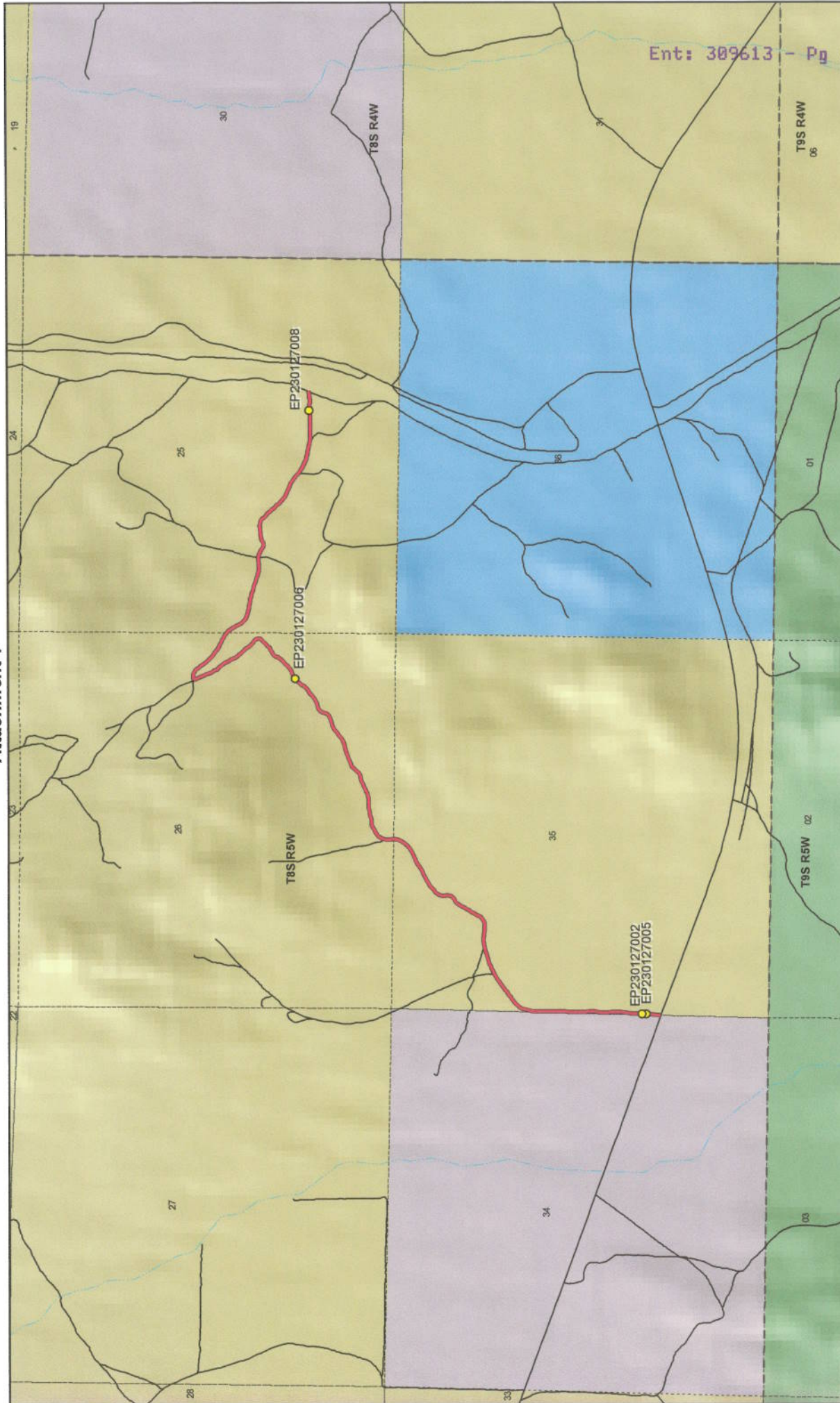

Ent: 309613 - Pg 3 of 13

Map prepared by the State of Utah
Automated Geographic Reference Center
Room 5130 State Office Building
Salt Lake City, Utah 84114
Jun 17, 2008



Capricorn Road - Tooele County SGID RD_ID RD230127

- Transportation Network**
- Capricorn Road
 - Other Roads
 - Title V: Issued Or Under Consideration By BLM or County
 - Photo Event Point
 - Section = 1 Mile

- Land Ownership Categories**
- BLM
 - Private
 - SITLA, State Trust Land
 - USFS, National Forest
 - State Parks and Recreation
 - Tribal, Indian Reservation
 - NPS, National Park
 - Wilderness
 - UDWR Wildlife Reserve
 - DOD, Military
 - State Sovereign Land
 - National Recreation Area
 - USFWS, Natl. Wildlife Refuge

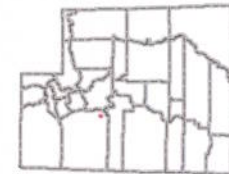

1:22,579
1 inch equals 0.4 miles

Ent: 309613 - Pg 4 of 13



EP230127002



EP230127005



EP230127008



EP230127006

EP000000000

EP000000000

Capricorn Road - Tooele County
SGID RD_ID RD230127

Map prepared by the State of Utah
Automated Geographic Reference Center
Room 5130 State Office Building
Salt Lake City, Utah 84114
June 18, 2008



Attachment 3

Beginning & Ending Points and Township, Range, and Section References For:

Popular Name: Capricorn Road

County: Tooele

County Road Number: tc20351

State Geographic Information Database (SGID) Road Identification Number: RD230127.

Total Road Length: 2.77 miles more or less.

Beginning at a point on the road centerline located at 40 degrees 04 minutes 29.23 seconds North Latitude and -112 degrees 22 minutes 59.99 seconds West Longitude, which can be converted to mapping accuracy State Plane Utah Central Zone NAD 83 feet coordinates of X = 1,393,237.0 feet and Y = 7,197,185.7 feet based on the US Survey Foot conversion.

Ending at a point on the road centerline located at 40 degrees 05 minutes 19.76 seconds North Latitude and -112 degrees 21 minutes 07.63 seconds West Longitude, which can be converted to mapping accuracy State Plane Utah Central Zone NAD 83 feet coordinates of X = 1,402,019.2 feet and Y = 7,202,213.3 feet based on the US Survey Foot conversion.

This road may traverse:

Township 8 South Range 5 West, Section(s) 25,26,35, Salt Lake Base & Meridian
See Attachment 1 above for a cartographic depiction of the course of this road.

Attachment 4 Road Centerline Description Cover Page(s)

Popular Name: Capricorn Road

County: Tooele

County Road Number: tc20351

State Geographic Information Database (SGID) Road Identification Number: RD230127.

Total Road Length: 2.77 miles more or less.

Centerline Descriptions Of Road-Segments That Cross Over Federally Owned Land, Derived From Global Positioning System Data And Cross-checked against USGS Digital Orthophoto Quadrangles Compiled By The Utah Automated Geographic Reference Center And Entered Into The State Geographic Information Database (SGID).

Road-Segments Listed by SGID Road Identification Number (RD_ID)	Road-Segment Numbers	Believed Ownership Of Servient Estate	Approximate Segment Length	See Attached Appendix
RD230127	001	BLM	2.77 Miles	A
		Total Road Length	2.77	_____

* Indicates that a Title V permit will be requested, is in process, or has been issued.

† Indicates that road-segments crossing Forest Service land are under consideration by the state and county as of the date of this Acknowledgment and Notice of Acknowledgment.

Attachment 5

AFFIDAVIT OF KENNETH D. JORDAN

CAPRICORN ROAD

TOOELE COUNTY, UTAH

ROAD NUMBER 20351

State of Utah)
 : ss.
County of Tooele)

KENNETH D. JORDAN, being first duly sworn, deposes and states as follows:

1. I am an adult competent to testify about the matters set forth below based upon my personal knowledge. I currently reside in Vernon, Tooele County, Utah. I have lived in Tooele County for most of the past 52 years.

2. I have traveled and am familiar with a road in Tooele County known as Capricorn Road. I am also familiar with the land the road traverses. When I first used and observed the road in the early 1960s it followed the same route as in 2007. Attached is a Tooele County map showing Capricorn Road. To the best of my knowledge and based upon my use of and familiarity with this road and the land it traverses, the location and route of the road are correctly illustrated on the attached map.

3. The County also identifies this road according to the road number listed above.

4. I have observed that the road has been open to the public for all to use, to come and go as they pleased, since at least as early as the early 1960s and continuing through 2007. The road lies within my family's grazing allotment. Throughout this time period I observed travel on the road by means of cars, pickup trucks and ATVs. During this time period, the road was used daily, for more than ten continuous years prior to 1976 and was so used in 2007.

5. Throughout the time period from the early 1960s to 2007, I have used the road myself for livestock operations, travel though the area.

6. Throughout the time period described in the previous paragraph, I have observed other vehicles from the general public using the road at various times for the uses described in the previous paragraph, plus hunting, rock hounding and recreation.

7. It is also the reputation in the community that this road has been open to the public for all to use, to come and go as they pleased, since at least as early as the early 1900s and continuing through 1976 to the present, for the uses described in the previous paragraphs.

8. Prior to 1976, I observed graders and other equipment performing maintenance and construction activities on the road.

DATED this 31 day of August, 2007.

Kenneth D Jordan
KENNETH D. JORDAN

SUBSCRIBED AND SWORN to before me this 31st day of August, 2007.

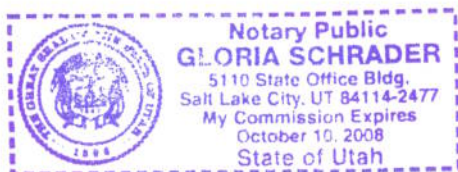

Gloria Schrader
NOTARY PUBLIC

Capricorn Road

Page 10 of 13

Legend

- Need Road Photos
- Roads
- Cities
- Lakes
- Military
- BANKHEAD JONES
- BLM
- FOREST SERVICE
- MILITARY
- PRIVATE
- STATE PARK REC. AREA
- STATE SOVEREIGN
- STATE TRUST
- STATE WILDLIFE RESERVES
- TRIBAL
- USFS & BLM WILDERNESS AREA
- USFWS NATIONAL WILDLIFE REFUGE
- WATER
- WATER_INTERMITTENT
- County Boundary

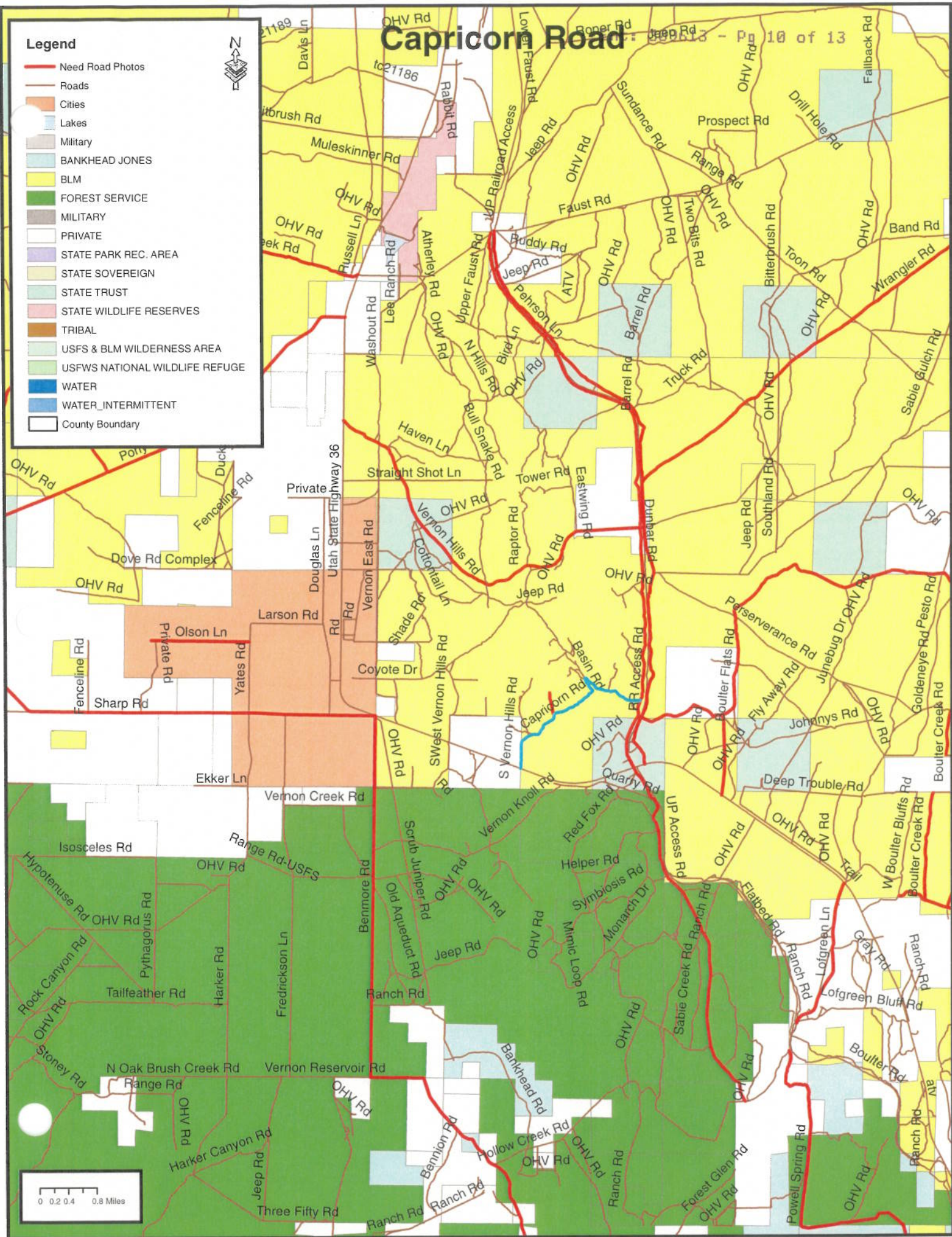

AFFIDAVIT OF KENNETH J. FREDRICKSON

CAPRICORN ROAD

COUNTY ROAD NUMBER 20351

TOOELE COUNTY, UTAH

State of Utah)
 : ss.
County of Tooele)

KENNETH J. FREDRICKSON, being first duly sworn, deposes and states as follows:

1. I am an adult competent to testify about the matters set forth below based upon my personal knowledge. I have lived in Tooele County for 82 years.

2. I have traveled and am familiar with a road in Tooele County known as Capricorn Road. I am also familiar with the land the road traverses. When I first used and observed the road in the mid 1930s it followed the same route as in 1995 when I last observed it. Attached is a Tooele County map showing Capricorn Road. To the best of my knowledge and based upon my use of and familiarity with this road and the land it traverses, the location and route of the road are correctly illustrated on the attached map. The County also identifies this road according to the road number listed above.

3. I have observed that the road has been open to the public for all to use, to come and go as they pleased, since at least as early as the mid 1930s and continuing through 1976 to 1995. Throughout this time period I have observed travel on the road by various means, including pickups, trucks and jeeps. Throughout this time period, the road has been used monthly, weather permitting, for more than ten continuous years prior to 1976, and was so used in 1995.

4. Throughout the time period from the mid 1930s to 1995, I have used the road myself for rock hounding, calcite gathering, travel in and through the area.

5. Throughout the time period described in the previous paragraph, I observed vehicles using the road at various times for the uses described in the previous paragraph, plus mining, prospecting for minerals, camping and recreation.

6. It is also the reputation in the community that this road has been open to the public for all to use, to come and go as they pleased, since at least as early as the early 1900s to the present, for the uses described in the previous paragraphs.

7. Prior to 1976, I observed the graded surface of the road.

Dated this 31 day of August, 2007.

KENNETH J. FREDRICKSON

SUBSCRIBED AND SWORN to before me this 31st day of August, 2007.

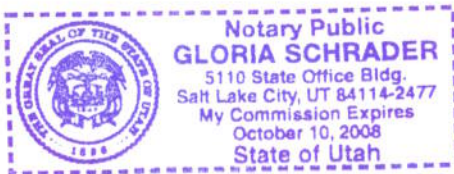



NOTARY PUBLIC

Capricorn Road

Page 13 of 13

Legend

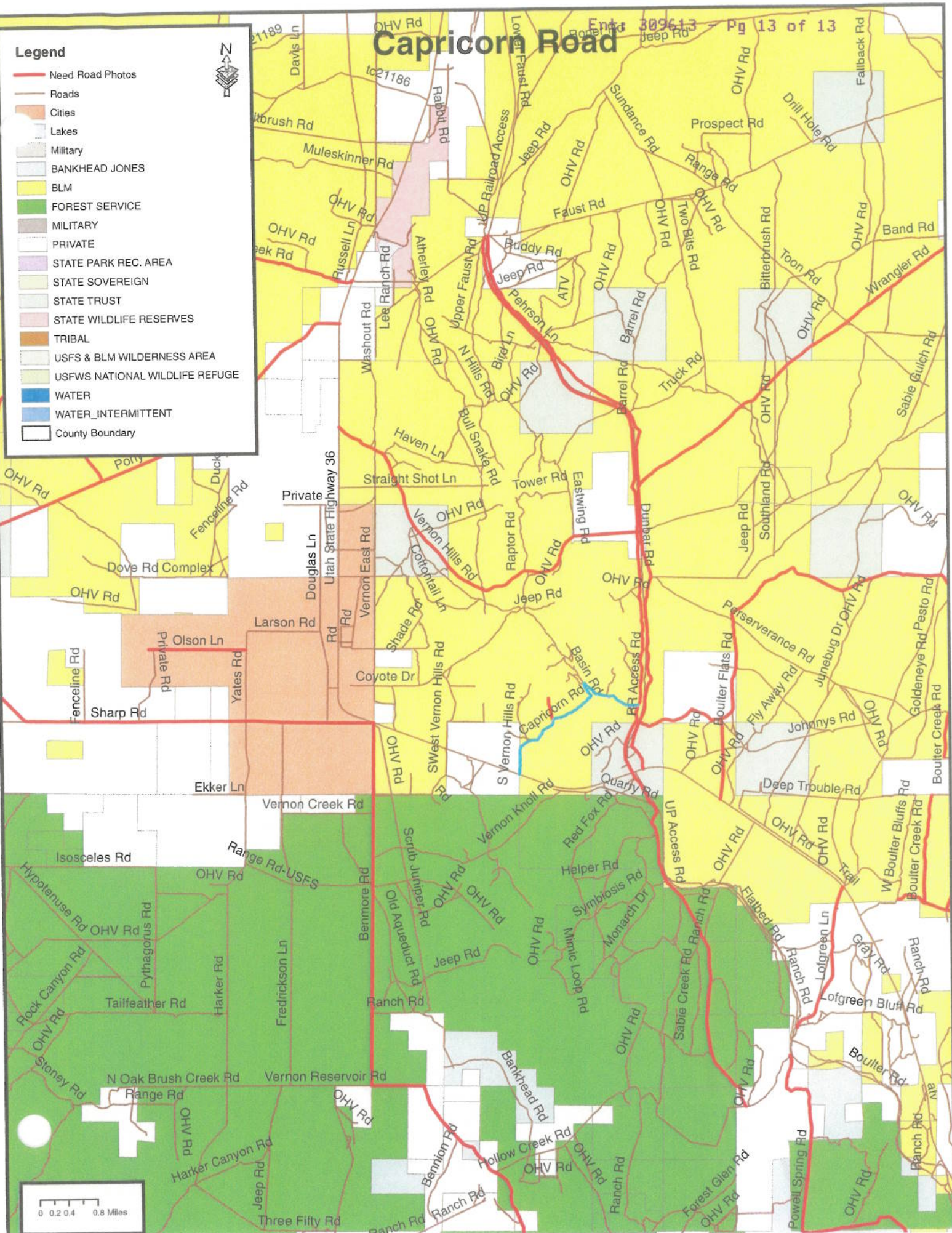
- Need Road Photos
- Roads
- Cities
- Lakes
- Military
- BANKHEAD JONES
- BLM
- FOREST SERVICE
- MILITARY
- PRIVATE
- STATE PARK REC. AREA
- STATE SOVEREIGN
- STATE TRUST
- STATE WILDLIFE RESERVES
- TRIBAL
- USFS & BLM WILDERNESS AREA
- USFWS NATIONAL WILDLIFE REFUGE
- WATER
- WATER_INTERMITTENT
- County Boundary



Appendix A to Attachment 4

Popular Name: Capricorn Road

County: Tooele

County Road Number: tc20351

State Geographic Information Database (SGID) Road Identification Number: RD230127.

Road-Segment Number: 001

Road-Segment Length: 2.77 miles more or less.

Believed owner of the land underlying this road-segment is: Bureau of Land Management.

The following description is based upon the geographic coordinate system using the NAD83 Datum. The source is GPS mapping grade data as indicated in the metadata and/or the transportation data model of the State of Utah Geographic Information Database (SGID).

The road-segment itself is the monument that is identified by its physical presence on the land. The location of said physical presence is closely approximated by mapping grade Global Positioning System (GPS) data. Said data are checked against the corresponding gray-scale 1-meter Digital Orthophoto Quadrangles published by the United States Geological Survey (USGS) to verify a reasonable degree of accuracy. In circumstances where accurate satellite signal acquisition is not possible, such as deep, narrow canyons or under a canopy of dense foliage, or where very sharp curves in the road make accuracy questionable, such portions of the road were digitized from the corresponding gray-scale 1-meter Digital Orthophoto Quadrangles published by the United States Geological Survey (USGS).

This road-segment may traverse:

Township 8 South Range 5 West, Section(s) 25,26,35, Salt Lake Base & Meridian

The following description closely approximates the location of the centerline of the physical monument (Capricorn Road)-- Segment 001 based on mapping grade Global Positioning System (GPS) data as defined above:

Beginning at a point on the road center line located at 40 degrees 04 minutes 29.23 seconds North Latitude and -112 degrees 22 minutes 59.99 seconds West Longitude, which can be converted to mapping accuracy State Plane Utah Central Zone NAD 83 feet coordinates of X = 1,393,237.0 feet and Y = 7,197,185.7 feet; thence the following courses along the said road center line:

thence North 07 Degrees 37 Minutes 52 Seconds East	137.5 feet
thence North 06 Degrees 11 Minutes 41 Seconds East	23.1 feet
thence North 00 Degrees 23 Minutes 28 Seconds East	26.3 feet
thence North 01 Degrees 06 Minutes 26 Seconds East	26.3 feet
thence North 00 Degrees 18 Minutes 42 Seconds East	29.5 feet
thence North 03 Degrees 11 Minutes 14 Seconds West	32.9 feet
thence North 00 Degrees 13 Minutes 14 Seconds East	34.5 feet
thence North 04 Degrees 34 Minutes 27 Seconds East	34.6 feet
thence North 00 Degrees 13 Minutes 14 Seconds East	34.5 feet
thence North 00 Degrees 43 Minutes 00 Seconds East	36.1 feet
thence North 10 Degrees 01 Minutes 25 Seconds East	38.4 feet

thence North 10 Degrees 30 Minutes 18 Seconds East 38.4 feet
 thence North 03 Degrees 50 Minutes 05 Seconds East 36.2 feet
 thence North 10 Degrees 29 Minutes 00 Seconds East 36.7 feet
 thence North 03 Degrees 39 Minutes 16 Seconds East 37.8 feet
 thence North 00 Degrees 43 Minutes 00 Seconds East 36.1 feet
 thence North 02 Degrees 55 Minutes 38 Seconds West 36.1 feet
 thence North 00 Degrees 43 Minutes 00 Seconds East 36.1 feet
 thence North 09 Degrees 13 Minutes 14 Seconds West 38.2 feet
 thence North 02 Degrees 19 Minutes 01 Seconds West 37.8 feet
 thence North 00 Degrees 08 Minutes 00 Seconds East 41 feet
 thence North 00 Degrees 37 Minutes 47 Seconds East 39.4 feet
 thence North 04 Degrees 09 Minutes 00 Seconds East 37.9 feet
 thence North 09 Degrees 12 Minutes 42 Seconds East 41.6 feet
 thence North 00 Degrees 40 Minutes 17 Seconds East 37.7 feet
 thence North 00 Degrees 31 Minutes 25 Seconds East 44.3 feet
 thence North 05 Degrees 33 Minutes 44 Seconds West 39.5 feet
 thence North 02 Degrees 01 Minutes 19 Seconds West 44.3 feet
 thence North 00 Degrees 06 Minutes 57 Seconds East 42.7 feet
 thence North 00 Degrees 37 Minutes 47 Seconds East 39.4 feet
 thence North 00 Degrees 31 Minutes 25 Seconds East 44.3 feet
 thence North 00 Degrees 59 Minutes 49 Seconds East 42.7 feet
 thence North 00 Degrees 09 Minutes 09 Seconds East 39.4 feet
 thence North 00 Degrees 33 Minutes 23 Seconds East 42.7 feet
 thence North 00 Degrees 37 Minutes 47 Seconds East 39.4 feet
 thence North 03 Degrees 47 Minutes 35 Seconds East 41.1 feet
 thence North 00 Degrees 35 Minutes 30 Seconds East 41 feet
 thence North 00 Degrees 08 Minutes 00 Seconds East 41 feet
 thence North 00 Degrees 37 Minutes 47 Seconds East 39.4 feet
 thence North 02 Degrees 01 Minutes 19 Seconds West 44.3 feet
 thence North 00 Degrees 37 Minutes 47 Seconds East 39.4 feet
 thence North 00 Degrees 31 Minutes 25 Seconds East 44.3 feet
 thence North 02 Degrees 48 Minutes 52 Seconds West 37.8 feet
 thence North 00 Degrees 35 Minutes 30 Seconds East 41 feet
 thence North 03 Degrees 57 Minutes 51 Seconds East 39.5 feet
 thence North 10 Degrees 59 Minutes 06 Seconds East 35.1 feet
 thence North 07 Degrees 26 Minutes 24 Seconds East 36.4 feet
 thence North 10 Degrees 59 Minutes 06 Seconds East 35.1 feet
 thence North 20 Degrees 22 Minutes 13 Seconds East 31.6 feet
 thence North 18 Degrees 27 Minutes 11 Seconds East 34.7 feet
 thence North 28 Degrees 36 Minutes 54 Seconds East 31.9 feet
 thence North 33 Degrees 11 Minutes 58 Seconds East 31.5 feet
 thence North 41 Degrees 01 Minutes 22 Seconds East 32.8 feet
 thence North 45 Degrees 52 Minutes 36 Seconds East 33.2 feet
 thence North 47 Degrees 36 Minutes 00 Seconds East 31.8 feet
 thence North 58 Degrees 48 Minutes 10 Seconds East 35.2 feet
 thence North 59 Degrees 30 Minutes 05 Seconds East 32.6 feet
 thence North 47 Degrees 36 Minutes 00 Seconds East 31.8 feet
 thence North 54 Degrees 49 Minutes 45 Seconds East 31.6 feet
 thence North 54 Degrees 49 Minutes 45 Seconds East 31.6 feet

thence North 50 Degrees 15 Minutes 27 Seconds East	31 feet
thence North 56 Degrees 46 Minutes 11 Seconds East	33.2 feet
thence North 49 Degrees 52 Minutes 10 Seconds East	28.2 feet
thence North 49 Degrees 52 Minutes 10 Seconds East	30.8 feet
thence North 55 Degrees 15 Minutes 59 Seconds East	29 feet
thence North 54 Degrees 58 Minutes 47 Seconds East	25.9 feet
thence North 52 Degrees 31 Minutes 42 Seconds East	27.2 feet
thence North 60 Degrees 24 Minutes 09 Seconds East	83.9 feet
thence North 61 Degrees 01 Minutes 29 Seconds East	112.9 feet
thence North 74 Degrees 09 Minutes 03 Seconds East	24.5 feet
thence North 67 Degrees 31 Minutes 47 Seconds East	30.5 feet
thence North 71 Degrees 25 Minutes 45 Seconds East	31.4 feet
thence North 77 Degrees 16 Minutes 46 Seconds East	30.6 feet
thence North 68 Degrees 50 Minutes 47 Seconds East	32.3 feet
thence North 71 Degrees 36 Minutes 52 Seconds East	31.8 feet
thence North 76 Degrees 26 Minutes 04 Seconds East	28.7 feet
thence North 70 Degrees 16 Minutes 38 Seconds East	24.7 feet
thence North 72 Degrees 48 Minutes 59 Seconds East	22.6 feet
thence North 78 Degrees 04 Minutes 39 Seconds East	89.8 feet
thence North 76 Degrees 40 Minutes 49 Seconds East	21.9 feet
thence North 84 Degrees 44 Minutes 52 Seconds East	19.1 feet
thence North 77 Degrees 24 Minutes 37 Seconds East	15.4 feet
thence North 89 Degrees 40 Minutes 30 Seconds East	12.8 feet
thence South 83 Degrees 01 Minutes 09 Seconds East	25.8 feet
thence South 83 Degrees 59 Minutes 05 Seconds East	14.9 feet
thence South 85 Degrees 55 Minutes 34 Seconds East	21.4 feet
thence South 83 Degrees 36 Minutes 54 Seconds East	28.1 feet
thence South 83 Degrees 32 Minutes 09 Seconds East	27.8 feet
thence South 87 Degrees 24 Minutes 15 Seconds East	32.2 feet
thence South 84 Degrees 03 Minutes 13 Seconds East	30 feet
thence North 86 Degrees 18 Minutes 30 Seconds East	27.9 feet
thence North 83 Degrees 24 Minutes 14 Seconds East	30 feet
thence North 67 Degrees 17 Minutes 41 Seconds East	30.2 feet
thence North 57 Degrees 40 Minutes 10 Seconds East	27.9 feet
thence North 49 Degrees 52 Minutes 10 Seconds East	28.2 feet
thence North 30 Degrees 06 Minutes 33 Seconds East	30.4 feet
thence North 31 Degrees 11 Minutes 50 Seconds East	28.9 feet
thence North 30 Degrees 06 Minutes 33 Seconds East	30.4 feet
thence North 24 Degrees 03 Minutes 41 Seconds East	27 feet
thence North 27 Degrees 44 Minutes 51 Seconds East	27.9 feet
thence North 33 Degrees 33 Minutes 12 Seconds East	27.7 feet
thence North 31 Degrees 11 Minutes 50 Seconds East	28.9 feet
thence North 28 Degrees 20 Minutes 20 Seconds East	28 feet
thence North 31 Degrees 11 Minutes 50 Seconds East	28.9 feet
thence North 28 Degrees 20 Minutes 20 Seconds East	28 feet
thence North 23 Degrees 25 Minutes 28 Seconds East	26.9 feet
thence North 35 Degrees 32 Minutes 41 Seconds East	26.3 feet
thence North 31 Degrees 44 Minutes 56 Seconds East	29 feet
thence North 38 Degrees 20 Minutes 05 Seconds East	21 feet

thence North 43 Degrees 04 Minutes 08 Seconds East	24.8 feet
thence North 55 Degrees 23 Minutes 17 Seconds East	26.2 feet
thence North 58 Degrees 27 Minutes 23 Seconds East	25.3 feet
thence North 58 Degrees 59 Minutes 51 Seconds East	22.5 feet
thence North 38 Degrees 52 Minutes 05 Seconds East	27.5 feet
thence North 33 Degrees 21 Minutes 54 Seconds East	23.7 feet
thence North 05 Degrees 23 Minutes 08 Seconds East	26.4 feet
thence North 00 Degrees 20 Minutes 56 Seconds East	27.9 feet
thence North 08 Degrees 21 Minutes 38 Seconds West	28.2 feet
thence North 03 Degrees 54 Minutes 04 Seconds West	26.3 feet
thence North 09 Degrees 01 Minutes 40 Seconds East	28.3 feet
thence North 22 Degrees 42 Minutes 01 Seconds East	28.5 feet
thence North 34 Degrees 55 Minutes 21 Seconds East	30.1 feet
thence North 38 Degrees 20 Minutes 05 Seconds East	31.5 feet
thence North 52 Degrees 24 Minutes 31 Seconds East	37.9 feet
thence North 47 Degrees 59 Minutes 34 Seconds East	32.1 feet
thence North 50 Degrees 13 Minutes 40 Seconds East	33.6 feet
thence North 52 Degrees 16 Minutes 10 Seconds East	35.1 feet
thence North 57 Degrees 04 Minutes 28 Seconds East	33.5 feet
thence North 59 Degrees 12 Minutes 34 Seconds East	32.4 feet
thence North 65 Degrees 13 Minutes 51 Seconds East	35.7 feet
thence North 61 Degrees 46 Minutes 39 Seconds East	31.6 feet
thence North 63 Degrees 36 Minutes 37 Seconds East	33.6 feet
thence North 63 Degrees 21 Minutes 44 Seconds East	33.3 feet
thence North 62 Degrees 03 Minutes 14 Seconds East	31.8 feet
thence North 60 Degrees 37 Minutes 13 Seconds East	27 feet
thence North 61 Degrees 09 Minutes 06 Seconds East	34.4 feet
thence North 54 Degrees 53 Minutes 49 Seconds East	28.8 feet
thence North 57 Degrees 20 Minutes 41 Seconds East	30.7 feet
thence North 59 Degrees 12 Minutes 34 Seconds East	32.4 feet
thence North 61 Degrees 46 Minutes 39 Seconds East	31.6 feet
thence North 64 Degrees 43 Minutes 52 Seconds East	31.1 feet
thence North 70 Degrees 01 Minutes 16 Seconds East	34.1 feet
thence North 64 Degrees 28 Minutes 26 Seconds East	30.8 feet
thence North 57 Degrees 20 Minutes 41 Seconds East	30.7 feet
thence North 57 Degrees 20 Minutes 41 Seconds East	30.7 feet
thence North 47 Degrees 35 Minutes 59 Seconds East	31.8 feet
thence North 49 Degrees 52 Minutes 10 Seconds East	28.2 feet
thence North 35 Degrees 32 Minutes 41 Seconds East	26.3 feet
thence North 47 Degrees 24 Minutes 04 Seconds East	29.3 feet
thence North 29 Degrees 25 Minutes 11 Seconds East	26.5 feet
thence North 28 Degrees 29 Minutes 08 Seconds East	22.5 feet
thence North 26 Degrees 48 Minutes 36 Seconds East	29.5 feet
thence North 23 Degrees 54 Minutes 09 Seconds East	21.6 feet
thence North 05 Degrees 00 Minutes 25 Seconds East	24.7 feet
thence North 06 Degrees 11 Minutes 41 Seconds East	23.1 feet
thence North 00 Degrees 36 Minutes 32 Seconds East	12.1 feet
thence North 00 Degrees 29 Minutes 15 Seconds East	9.3 feet
thence North 05 Degrees 35 Minutes 56 Seconds West	21.4 feet

thence North 04 Degrees 08 Minutes 20 Seconds West 24.7 feet
 thence North 00 Degrees 42 Minutes 59 Seconds East 18.1 feet
 thence North 11 Degrees 38 Minutes 05 Seconds West 20.1 feet
 thence North 07 Degrees 10 Minutes 03 Seconds West 16.5 feet
 thence North 01 Degrees 06 Minutes 25 Seconds East 13.1 feet
 thence North 26 Degrees 14 Minutes 24 Seconds East 14.7 feet
 thence North 15 Degrees 19 Minutes 02 Seconds East 8.5 feet
 thence North 49 Degrees 52 Minutes 09 Seconds East 2.6 feet
 thence North 34 Degrees 40 Minutes 01 Seconds East 4 feet
 thence North 00 Degrees 19 Minutes 30 Seconds West 6.6 feet
 thence North 38 Degrees 20 Minutes 05 Seconds East 10.5 feet
 thence North 22 Degrees 27 Minutes 26 Seconds East 17.8 feet
 thence North 24 Degrees 58 Minutes 34 Seconds East 20 feet
 thence North 33 Degrees 53 Minutes 26 Seconds East 19.8 feet
 thence North 38 Degrees 20 Minutes 05 Seconds East 21 feet
 thence North 61 Degrees 22 Minutes 27 Seconds East 24.2 feet
 thence North 52 Degrees 37 Minutes 57 Seconds East 21.8 feet
 thence North 55 Degrees 32 Minutes 20 Seconds East 23.4 feet
 thence North 61 Degrees 16 Minutes 55 Seconds East 41.4 feet
 thence North 56 Degrees 14 Minutes 06 Seconds East 20.8 feet
 thence North 61 Degrees 09 Minutes 06 Seconds East 17.2 feet
 thence North 61 Degrees 09 Minutes 06 Seconds East 17.2 feet
 thence North 89 Degrees 40 Minutes 29 Seconds East 17.1 feet
 thence North 80 Degrees 03 Minutes 18 Seconds East 19.6 feet
 thence North 89 Degrees 40 Minutes 29 Seconds East 19 feet
 thence North 89 Degrees 40 Minutes 29 Seconds East 19.4 feet
 thence North 75 Degrees 17 Minutes 36 Seconds East 26.4 feet
 thence North 75 Degrees 17 Minutes 36 Seconds East 26.4 feet
 thence North 75 Degrees 28 Minutes 05 Seconds East 26.7 feet
 thence North 80 Degrees 18 Minutes 53 Seconds East 30.3 feet
 thence North 78 Degrees 08 Minutes 25 Seconds East 32.8 feet
 thence North 79 Degrees 40 Minutes 01 Seconds East 28.3 feet
 thence North 86 Degrees 18 Minutes 30 Seconds East 27.9 feet
 thence North 86 Degrees 31 Minutes 48 Seconds East 29.9 feet
 thence South 86 Degrees 55 Minutes 06 Seconds East 27.6 feet
 thence North 82 Degrees 57 Minutes 54 Seconds East 28.1 feet
 thence North 86 Degrees 31 Minutes 48 Seconds East 29.9 feet
 thence North 70 Degrees 31 Minutes 36 Seconds East 25 feet
 thence North 70 Degrees 14 Minutes 05 Seconds East 29.6 feet
 thence North 74 Degrees 28 Minutes 21 Seconds East 31.3 feet
 thence North 60 Degrees 37 Minutes 13 Seconds East 27 feet
 thence North 70 Degrees 14 Minutes 05 Seconds East 29.6 feet
 thence North 68 Degrees 38 Minutes 14 Seconds East 32 feet
 thence North 63 Degrees 45 Minutes 00 Seconds East 26.3 feet
 thence North 62 Degrees 49 Minutes 14 Seconds East 29.1 feet
 thence North 68 Degrees 52 Minutes 51 Seconds East 27.7 feet
 thence North 65 Degrees 30 Minutes 30 Seconds East 28.1 feet
 thence North 75 Degrees 28 Minutes 05 Seconds East 26.7 feet
 thence North 77 Degrees 44 Minutes 44 Seconds East 23.8 feet

thence North 72 Degrees 06 Minutes 52 Seconds East	27.2 feet
thence North 52 Degrees 20 Minutes 30 Seconds East	24.3 feet
thence North 47 Degrees 24 Minutes 04 Seconds East	29.3 feet
thence North 38 Degrees 20 Minutes 05 Seconds East	31.5 feet
thence North 41 Degrees 01 Minutes 21 Seconds East	32.8 feet
thence North 52 Degrees 35 Minutes 32 Seconds East	35.4 feet
thence North 62 Degrees 38 Minutes 38 Seconds East	36.1 feet
thence North 67 Degrees 28 Minutes 17 Seconds East	34.7 feet
thence North 65 Degrees 00 Minutes 40 Seconds East	35.4 feet
thence North 71 Degrees 14 Minutes 24 Seconds East	36.3 feet
thence North 63 Degrees 36 Minutes 37 Seconds East	33.6 feet
thence North 68 Degrees 49 Minutes 13 Seconds East	36.9 feet
thence North 70 Degrees 01 Minutes 16 Seconds East	34.1 feet
thence North 79 Degrees 27 Minutes 39 Seconds East	37 feet
thence North 78 Degrees 47 Minutes 22 Seconds East	34.8 feet
thence North 76 Degrees 16 Minutes 56 Seconds East	35.4 feet
thence North 63 Degrees 21 Minutes 44 Seconds East	33.3 feet
thence North 56 Degrees 23 Minutes 14 Seconds East	38.9 feet
thence North 54 Degrees 27 Minutes 26 Seconds East	34.1 feet
thence North 52 Degrees 35 Minutes 32 Seconds East	35.4 feet
thence North 48 Degrees 35 Minutes 00 Seconds East	37.4 feet
thence North 48 Degrees 07 Minutes 53 Seconds East	34.6 feet
thence North 61 Degrees 09 Minutes 06 Seconds East	34.4 feet
thence North 59 Degrees 12 Minutes 33 Seconds East	32.4 feet
thence North 63 Degrees 36 Minutes 37 Seconds East	33.6 feet
thence North 76 Degrees 26 Minutes 04 Seconds East	28.7 feet
thence North 67 Degrees 03 Minutes 18 Seconds East	25.6 feet
thence North 78 Degrees 47 Minutes 22 Seconds East	26.1 feet
thence North 77 Degrees 54 Minutes 24 Seconds East	24.1 feet
thence North 65 Degrees 13 Minutes 51 Seconds East	23.8 feet
thence North 45 Degrees 47 Minutes 53 Seconds East	23.7 feet
thence North 27 Degrees 14 Minutes 58 Seconds East	33.3 feet
thence North 16 Degrees 57 Minutes 23 Seconds East	30.9 feet
thence North 13 Degrees 42 Minutes 40 Seconds East	27.1 feet
thence North 35 Degrees 25 Minutes 43 Seconds East	30.3 feet
thence North 45 Degrees 28 Minutes 54 Seconds East	33 feet
thence North 67 Degrees 17 Minutes 41 Seconds East	30.2 feet
thence North 68 Degrees 50 Minutes 47 Seconds East	32.3 feet
thence North 78 Degrees 08 Minutes 25 Seconds East	32.8 feet
thence North 63 Degrees 36 Minutes 37 Seconds East	33.6 feet
thence North 65 Degrees 00 Minutes 40 Seconds East	35.4 feet
thence North 45 Degrees 52 Minutes 36 Seconds East	33.2 feet
thence North 56 Degrees 16 Minutes 35 Seconds East	35.8 feet
thence North 50 Degrees 31 Minutes 51 Seconds East	36.4 feet
thence North 52 Degrees 40 Minutes 46 Seconds East	30 feet
thence North 50 Degrees 13 Minutes 40 Seconds East	33.6 feet
thence North 46 Degrees 09 Minutes 46 Seconds East	35.7 feet
thence North 43 Degrees 54 Minutes 02 Seconds East	34.3 feet
thence North 28 Degrees 05 Minutes 46 Seconds East	31.7 feet

thence North 41 Degrees 18 Minutes 30 Seconds East 39.5 feet
 thence North 42 Degrees 03 Minutes 19 Seconds East 35.5 feet
 thence North 54 Degrees 27 Minutes 26 Seconds East 34.1 feet
 thence North 52 Degrees 35 Minutes 32 Seconds East 35.4 feet
 thence North 63 Degrees 21 Minutes 44 Seconds East 33.3 feet
 thence North 62 Degrees 03 Minutes 13 Seconds East 31.8 feet
 thence North 63 Degrees 36 Minutes 37 Seconds East 33.6 feet
 thence North 59 Degrees 12 Minutes 33 Seconds East 32.4 feet
 thence North 45 Degrees 28 Minutes 54 Seconds East 33 feet
 thence North 50 Degrees 15 Minutes 27 Seconds East 31 feet
 thence North 42 Degrees 59 Minutes 24 Seconds East 31.6 feet
 thence North 54 Degrees 49 Minutes 45 Seconds East 31.6 feet
 thence North 47 Degrees 59 Minutes 33 Seconds East 32.1 feet
 thence North 43 Degrees 36 Minutes 50 Seconds East 25.1 feet
 thence North 31 Degrees 11 Minutes 49 Seconds East 28.9 feet
 thence North 31 Degrees 16 Minutes 56 Seconds East 25 feet
 thence North 10 Degrees 59 Minutes 05 Seconds East 23.4 feet
 thence North 24 Degrees 03 Minutes 40 Seconds East 27 feet
 thence North 43 Degrees 36 Minutes 50 Seconds East 25.1 feet
 thence North 62 Degrees 31 Minutes 30 Seconds East 28.8 feet
 thence North 68 Degrees 52 Minutes 51 Seconds East 27.7 feet
 thence North 58 Degrees 27 Minutes 23 Seconds East 25.3 feet
 thence North 60 Degrees 00 Minutes 29 Seconds East 29.8 feet
 thence North 46 Degrees 41 Minutes 04 Seconds East 26.5 feet
 thence North 49 Degrees 52 Minutes 09 Seconds East 28.2 feet
 thence North 34 Degrees 57 Minutes 42 Seconds East 26.1 feet
 thence North 47 Degrees 24 Minutes 04 Seconds East 29.3 feet
 thence North 42 Degrees 54 Minutes 12 Seconds East 22.5 feet
 thence North 45 Degrees 47 Minutes 53 Seconds East 23.7 feet
 thence North 43 Degrees 36 Minutes 50 Seconds East 25.1 feet
 thence North 10 Degrees 14 Minutes 54 Seconds East 25 feet
 thence North 01 Degrees 26 Minutes 14 Seconds East 21.3 feet
 thence North 33 Degrees 03 Minutes 37 Seconds West 27.3 feet
 thence North 39 Degrees 58 Minutes 09 Seconds West 29.8 feet
 thence North 49 Degrees 47 Minutes 09 Seconds West 32.8 feet
 thence North 50 Degrees 31 Minutes 10 Seconds West 35.9 feet
 thence North 42 Degrees 29 Minutes 52 Seconds West 37.6 feet
 thence North 38 Degrees 38 Minutes 17 Seconds West 33.9 feet
 thence North 43 Degrees 51 Minutes 22 Seconds West 36.2 feet
 thence North 36 Degrees 16 Minutes 01 Seconds West 32.4 feet
 thence North 40 Degrees 30 Minutes 15 Seconds West 38.7 feet
 thence North 45 Degrees 43 Minutes 53 Seconds West 32.7 feet
 thence North 37 Degrees 18 Minutes 09 Seconds West 34.9 feet
 thence North 39 Degrees 47 Minutes 51 Seconds West 36.1 feet
 thence North 27 Degrees 41 Minutes 35 Seconds West 31.4 feet
 thence North 29 Degrees 51 Minutes 49 Seconds West 33.9 feet
 thence North 26 Degrees 22 Minutes 42 Seconds West 32.9 feet
 thence North 23 Degrees 12 Minutes 56 Seconds West 32.1 feet
 thence North 27 Degrees 41 Minutes 35 Seconds West 31.4 feet

thence North 26 Degrees 22 Minutes 42 Seconds West 32.9 feet
 thence North 39 Degrees 58 Minutes 09 Seconds West 29.8 feet
 thence North 40 Degrees 21 Minutes 19 Seconds West 32.1 feet
 thence North 42 Degrees 04 Minutes 04 Seconds West 28.6 feet
 thence North 42 Degrees 45 Minutes 40 Seconds West 31.1 feet
 thence North 29 Degrees 08 Minutes 09 Seconds West 30 feet
 thence North 32 Degrees 50 Minutes 33 Seconds West 31.1 feet
 thence North 24 Degrees 24 Minutes 45 Seconds West 30.6 feet
 thence North 22 Degrees 46 Minutes 55 Seconds West 26.6 feet
 thence North 22 Degrees 07 Minutes 35 Seconds West 28.3 feet
 thence North 21 Degrees 30 Minutes 23 Seconds West 28.2 feet
 thence North 28 Degrees 49 Minutes 14 Seconds West 26.1 feet
 thence North 13 Degrees 00 Minutes 19 Seconds West 26.9 feet
 thence North 32 Degrees 40 Minutes 21 Seconds West 23.3 feet
 thence North 21 Degrees 21 Minutes 45 Seconds West 22.9 feet
 thence North 24 Degrees 46 Minutes 08 Seconds West 19.8 feet
 thence North 21 Degrees 07 Minutes 54 Seconds West 17.6 feet
 thence North 21 Degrees 07 Minutes 54 Seconds West 17.6 feet
 thence North 10 Degrees 03 Minutes 09 Seconds West 11.7 feet
 thence North 25 Degrees 01 Minutes 15 Seconds East 6.9 feet
 thence North 26 Degrees 14 Minutes 23 Seconds East 13.2 feet
 thence North 89 Degrees 40 Minutes 29 Seconds East 6.6 feet
 thence North 73 Degrees 35 Minutes 02 Seconds East 17.8 feet
 thence North 89 Degrees 40 Minutes 29 Seconds East 19.4 feet
 thence South 81 Degrees 26 Minutes 40 Seconds East 21.3 feet
 thence South 65 Degrees 32 Minutes 59 Seconds East 23.5 feet
 thence South 64 Degrees 05 Minutes 01 Seconds East 26 feet
 thence South 47 Degrees 51 Minutes 04 Seconds East 31.6 feet
 thence South 36 Degrees 52 Minutes 12 Seconds East 34.7 feet
 thence South 38 Degrees 02 Minutes 27 Seconds East 31.1 feet
 thence South 37 Degrees 18 Minutes 09 Seconds East 34.9 feet
 thence South 32 Degrees 40 Minutes 21 Seconds East 35 feet
 thence South 42 Degrees 07 Minutes 32 Seconds East 37.4 feet
 thence South 38 Degrees 35 Minutes 40 Seconds East 37.6 feet
 thence South 47 Degrees 40 Minutes 42 Seconds East 33.9 feet
 thence South 48 Degrees 33 Minutes 53 Seconds East 37 feet
 thence South 45 Degrees 43 Minutes 53 Seconds East 32.7 feet
 thence South 54 Degrees 29 Minutes 14 Seconds East 36.4 feet
 thence South 54 Degrees 27 Minutes 44 Seconds East 33.6 feet
 thence South 59 Degrees 33 Minutes 44 Seconds East 32.1 feet
 thence South 57 Degrees 06 Minutes 35 Seconds East 32.9 feet
 thence South 63 Degrees 45 Minutes 36 Seconds East 33 feet
 thence South 60 Degrees 46 Minutes 17 Seconds East 36.6 feet
 thence South 63 Degrees 45 Minutes 36 Seconds East 33 feet
 thence South 60 Degrees 46 Minutes 17 Seconds East 36.6 feet
 thence South 63 Degrees 45 Minutes 36 Seconds East 33 feet
 thence South 56 Degrees 38 Minutes 06 Seconds East 35.5 feet
 thence South 52 Degrees 43 Minutes 16 Seconds East 19.5 feet
 thence South 52 Degrees 48 Minutes 36 Seconds East 12.8 feet

thence South 43 Degrees 21 Minutes 00 Seconds East	33.7 feet
thence South 30 Degrees 00 Minutes 29 Seconds East	37.8 feet
thence South 31 Degrees 17 Minutes 19 Seconds East	36.4 feet
thence South 28 Degrees 33 Minutes 13 Seconds East	35.4 feet
thence South 25 Degrees 47 Minutes 18 Seconds East	38.2 feet
thence South 29 Degrees 51 Minutes 49 Seconds East	33.9 feet
thence South 32 Degrees 40 Minutes 21 Seconds East	35 feet
thence South 48 Degrees 03 Minutes 04 Seconds East	34.1 feet
thence South 54 Degrees 47 Minutes 14 Seconds East	33.9 feet
thence South 58 Degrees 53 Minutes 43 Seconds East	34.6 feet
thence South 71 Degrees 33 Minutes 25 Seconds East	35.7 feet
thence South 79 Degrees 26 Minutes 22 Seconds East	34.8 feet
thence South 72 Degrees 04 Minutes 45 Seconds East	31.4 feet
thence South 80 Degrees 57 Minutes 53 Seconds East	30.3 feet
thence South 85 Degrees 07 Minutes 50 Seconds East	36.2 feet
thence South 78 Degrees 40 Minutes 29 Seconds East	32.5 feet
thence South 76 Degrees 48 Minutes 30 Seconds East	35.1 feet
thence South 81 Degrees 32 Minutes 04 Seconds East	32.2 feet
thence South 73 Degrees 18 Minutes 16 Seconds East	33.6 feet
thence South 81 Degrees 32 Minutes 04 Seconds East	32.2 feet
thence South 69 Degrees 17 Minutes 15 Seconds East	36.6 feet
thence South 72 Degrees 58 Minutes 15 Seconds East	33 feet
thence South 77 Degrees 37 Minutes 56 Seconds East	37.3 feet
thence South 71 Degrees 53 Minutes 24 Seconds East	31.1 feet
thence South 69 Degrees 17 Minutes 15 Seconds East	36.6 feet
thence South 71 Degrees 33 Minutes 25 Seconds East	35.7 feet
thence South 69 Degrees 17 Minutes 15 Seconds East	32 feet
thence South 74 Degrees 14 Minutes 03 Seconds East	35.5 feet
thence South 77 Degrees 47 Minutes 46 Seconds East	30.3 feet
thence South 72 Degrees 04 Minutes 45 Seconds East	31.4 feet
thence South 84 Degrees 49 Minutes 57 Seconds East	34.3 feet
thence North 89 Degrees 40 Minutes 29 Seconds East	31.8 feet
thence North 89 Degrees 40 Minutes 29 Seconds East	30.2 feet
thence North 80 Degrees 18 Minutes 53 Seconds East	30.3 feet
thence North 89 Degrees 40 Minutes 29 Seconds East	31.8 feet
thence North 83 Degrees 28 Minutes 17 Seconds East	30.4 feet
thence North 89 Degrees 40 Minutes 29 Seconds East	6.2 feet
thence South 83 Degrees 01 Minutes 09 Seconds East	25.8 feet
thence South 70 Degrees 29 Minutes 03 Seconds East	33.8 feet
thence South 58 Degrees 53 Minutes 43 Seconds East	34.6 feet
thence South 55 Degrees 10 Minutes 15 Seconds East	28.5 feet
thence South 57 Degrees 39 Minutes 50 Seconds East	30.4 feet
thence South 76 Degrees 55 Minutes 57 Seconds East	28.3 feet
thence North 89 Degrees 40 Minutes 29 Seconds East	25.6 feet
thence North 74 Degrees 09 Minutes 03 Seconds East	24.5 feet
thence North 58 Degrees 04 Minutes 02 Seconds East	25 feet
thence North 70 Degrees 31 Minutes 36 Seconds East	25 feet
thence North 75 Degrees 24 Minutes 37 Seconds East	20 feet
thence North 85 Degrees 16 Minutes 34 Seconds East	21.4 feet

thence North 89 Degrees 40 Minutes 29 Seconds East	25.6 feet
thence North 82 Degrees 22 Minutes 09 Seconds East	25.8 feet
thence North 77 Degrees 24 Minutes 36 Seconds East	30.9 feet
thence North 80 Degrees 58 Minutes 21 Seconds East	32.5 feet
thence North 83 Degrees 24 Minutes 13 Seconds East	30 feet
thence South 84 Degrees 03 Minutes 14 Seconds East	30 feet
thence South 71 Degrees 33 Minutes 25 Seconds East	35.7 feet
thence South 58 Degrees 35 Minutes 09 Seconds East	37.4 feet
thence South 39 Degrees 47 Minutes 50 Seconds East	36.1 feet
thence South 46 Degrees 04 Minutes 43 Seconds East	35.3 feet
thence South 44 Degrees 59 Minutes 09 Seconds East	39.2 feet
thence South 43 Degrees 00 Minutes 28 Seconds East	40.2 feet
thence South 44 Degrees 09 Minutes 21 Seconds East	45.5 feet
thence South 39 Degrees 18 Minutes 03 Seconds East	46.4 feet
thence South 47 Degrees 10 Minutes 21 Seconds East	43.2 feet
thence South 37 Degrees 06 Minutes 44 Seconds East	45.5 feet
thence South 48 Degrees 41 Minutes 29 Seconds East	39.5 feet
thence South 49 Degrees 05 Minutes 50 Seconds East	42.3 feet
thence South 54 Degrees 13 Minutes 36 Seconds East	39 feet
thence South 60 Degrees 06 Minutes 11 Seconds East	39.1 feet
thence South 65 Degrees 52 Minutes 51 Seconds East	39.6 feet
thence South 64 Degrees 57 Minutes 27 Seconds East	42.1 feet
thence South 68 Degrees 04 Minutes 33 Seconds East	39 feet
thence South 65 Degrees 22 Minutes 51 Seconds East	46.7 feet
thence South 63 Degrees 45 Minutes 35 Seconds East	40.4 feet
thence South 50 Degrees 47 Minutes 38 Seconds East	43.8 feet
thence South 52 Degrees 29 Minutes 18 Seconds East	42.8 feet
thence South 50 Degrees 31 Minutes 09 Seconds East	38.4 feet
thence South 50 Degrees 31 Minutes 09 Seconds East	43.6 feet
thence South 59 Degrees 44 Minutes 44 Seconds East	41.9 feet
thence South 65 Degrees 52 Minutes 51 Seconds East	39.6 feet
thence South 59 Degrees 44 Minutes 44 Seconds East	41.9 feet
thence South 70 Degrees 20 Minutes 30 Seconds East	38.4 feet
thence South 70 Degrees 20 Minutes 30 Seconds East	38.4 feet
thence South 80 Degrees 01 Minutes 12 Seconds East	36.7 feet
thence South 75 Degrees 49 Minutes 29 Seconds East	39.3 feet
thence South 82 Degrees 37 Minutes 44 Seconds East	36.8 feet
thence South 76 Degrees 37 Minutes 04 Seconds East	41.5 feet
thence South 80 Degrees 01 Minutes 12 Seconds East	36.7 feet
thence South 69 Degrees 17 Minutes 14 Seconds East	27.4 feet
thence South 83 Degrees 11 Minutes 59 Seconds East	10.6 feet
thence South 86 Degrees 44 Minutes 55 Seconds East	57.9 feet
thence North 86 Degrees 16 Minutes 06 Seconds East	27.6 feet
thence North 89 Degrees 40 Minutes 30 Seconds East	32.2 feet
thence South 87 Degrees 44 Minutes 45 Seconds East	36.5 feet
thence North 87 Degrees 13 Minutes 40 Seconds East	38.4 feet
thence South 85 Degrees 40 Minutes 37 Seconds East	40.5 feet
thence South 87 Degrees 52 Minutes 40 Seconds East	38.4 feet
thence North 89 Degrees 40 Minutes 30 Seconds East	36.4 feet

thence North 89 Degrees 40 Minutes 30 Seconds East 38.4 feet
 thence North 81 Degrees 58 Minutes 44 Seconds East 36.8 feet
 thence North 84 Degrees 28 Minutes 50 Seconds East 36.2 feet
 thence North 89 Degrees 40 Minutes 30 Seconds East 34.5 feet
 thence North 86 Degrees 43 Minutes 27 Seconds East 31.9 feet
 thence South 87 Degrees 24 Minutes 15 Seconds East 32.2 feet
 thence South 87 Degrees 22 Minutes 27 Seconds East 31.9 feet
 thence South 87 Degrees 12 Minutes 50 Seconds East 30.2 feet
 thence North 89 Degrees 40 Minutes 30 Seconds East 25.3 feet
 thence North 82 Degrees 57 Minutes 54 Seconds East 28.1 feet
 thence South 86 Degrees 21 Minutes 08 Seconds East 23.7 feet
 thence North 75 Degrees 10 Minutes 29 Seconds East 19.7 feet
 thence North 84 Degrees 17 Minutes 08 Seconds East 17.5 feet
 thence North 73 Degrees 01 Minutes 14 Seconds East 40.1 feet more or less to **the ending**

point at: 40 degrees 05 minutes 19.76 seconds North Latitude and -112 degrees 21 minutes 07.63 seconds West Longitude, which can be converted to mapping accuracy State Plane Utah Central Zone NAD 83 feet coordinates of X = 1,402,019.2 feet and Y = 7,202,213.3 feet.