

**Acknowledgment and
Notice of Acknowledgment
of Acceptance of R.S. 2477
Right-of-Way Grant**

Ent: 309621 - Pg 1 of 13
Date: 6/23/2008 12:52 PM
Fee: \$0.00 NO CHARGE
Filed By: RGL
CALLEEN B PESHELL, Recorder
Tooele County Corporation
For: STATE OF UT GOVERNORS OFF

THE STATE OF UTAH

TO ALL WHOM THESE PRESENTS SHALL COME, Greeting:

Know ye, This is an Acknowledgment and Notice of Acknowledgment made under Utah Code Sections 72-5-309 through 310 inclusive, that the grant of the United States of America of "the right of way for the construction of highways over public lands, not reserved for public uses" under United States Revised Statutes 2477 (43 U.S.C. Section 932 (repealed October 21, 1976, with proviso recognizing the validity of rights-of-way already established)) was accepted for and on behalf of the State of Utah and its political subdivision Tooele County as it pertains to the highway located in Tooele County known as Boulter Access Road; County Road Number: tc20538; State Geographic Information Database (SGID) Road Identification Number: RD230138. Total road length is 1.13 miles more or less.

The reason for this Acknowledgment and Notice of Acknowledgment includes, but is not limited to, the fact that the road was constructed, mechanically, or by continuous use as a public highway for a period of at least ten years, over public lands not reserved for public uses, prior to the earlier of (a) the October 21, 1976 repeal of R.S. 2477 or (b) the date the servient estate was reserved for public uses.

This Acknowledgment and Notice of Acknowledgment applies only to the segments of the road that traverse land owned by the Bureau of Land Management, United States Department of the Interior, and does not apply to segments of the road that traverse land owned by any other person or entity. The State of Utah and its political subdivisions reserve the right to make further acknowledgments and notices of acknowledgment with regard to road segments that traverse land owned by other entities, including the United States of America, through one or more of its agencies.

A printed copy of a map showing the location of the road in said county is appended hereto as "Attachment 1," a printed copy of representative photos of the road is appended hereto as "Attachment 2," a printed copy of a description of the beginning and ending points of the entire road together with a list of Townships, Ranges and Sections that may be traversed by the road in said county is appended hereto as "Attachment 3," and a printed copy of the Road Centerline Description Cover Page(s) is appended hereto as "Attachment 4." The Appendices listed in "Attachment 4" that contain the actual road centerline descriptions are incorporated herein by reference. Affidavits provided by individuals familiar with the road are appended hereto as "Attachment 5."

A printed copy of this Acknowledgment and Notice of Acknowledgment, together with its Attachments and Appendices, may be viewed and/or obtained at the office of the Utah State Archives.

An electronic copy of this Acknowledgment and Notice of Acknowledgment, together with its Attachments and Appendices, may be viewed and/or downloaded as read-only PDF (Portable Document Format) files via the

Internet at <http://recorded2477roads.utah.gov>.

The owner of the servient estate in the land underlying the road-segments subject to this Acknowledgment and Notice is believed to be the United States of America through one or more of its agencies. Any of such agencies or any other person with a servient ownership claim or a competing dominant estate right-of-way ownership claim, may file a petition in the State District Court for Salt Lake County for a decision regarding the correctness of this Acknowledgment. A claimant shall file a petition within sixty (60) days after receipt of this Notice.

In Witness Whereof, I, John Harja, the official designee of the Governor of the State of Utah, in conformity to the laws of the State (Utah Code Sections 72-5-308 through 310 inclusive), have caused this Acknowledgment and Notice of Acknowledgment to be made.

Signed by my hand in Salt Lake City, Utah, the 20th day of June, 2008.

By the Governor's Designee



John Harja

CERTIFICATION

State of Utah)
 : ss
County of Salt Lake)

I hereby certify that the signer of the foregoing document, John Harja, is personally known by me, has made a voluntary signature and taken an oath stating that he is the official designee of the Governor of the State of Utah and is authorized to sign this document on the Governor's behalf pursuant to Utah Code Section 72-5-309. He further vouched that, based upon information and belief, the facts alleged therein are true.

Dated this 20th day of June, 2008.



Notary Public

Ent: 309621 - Pg 3 of 13

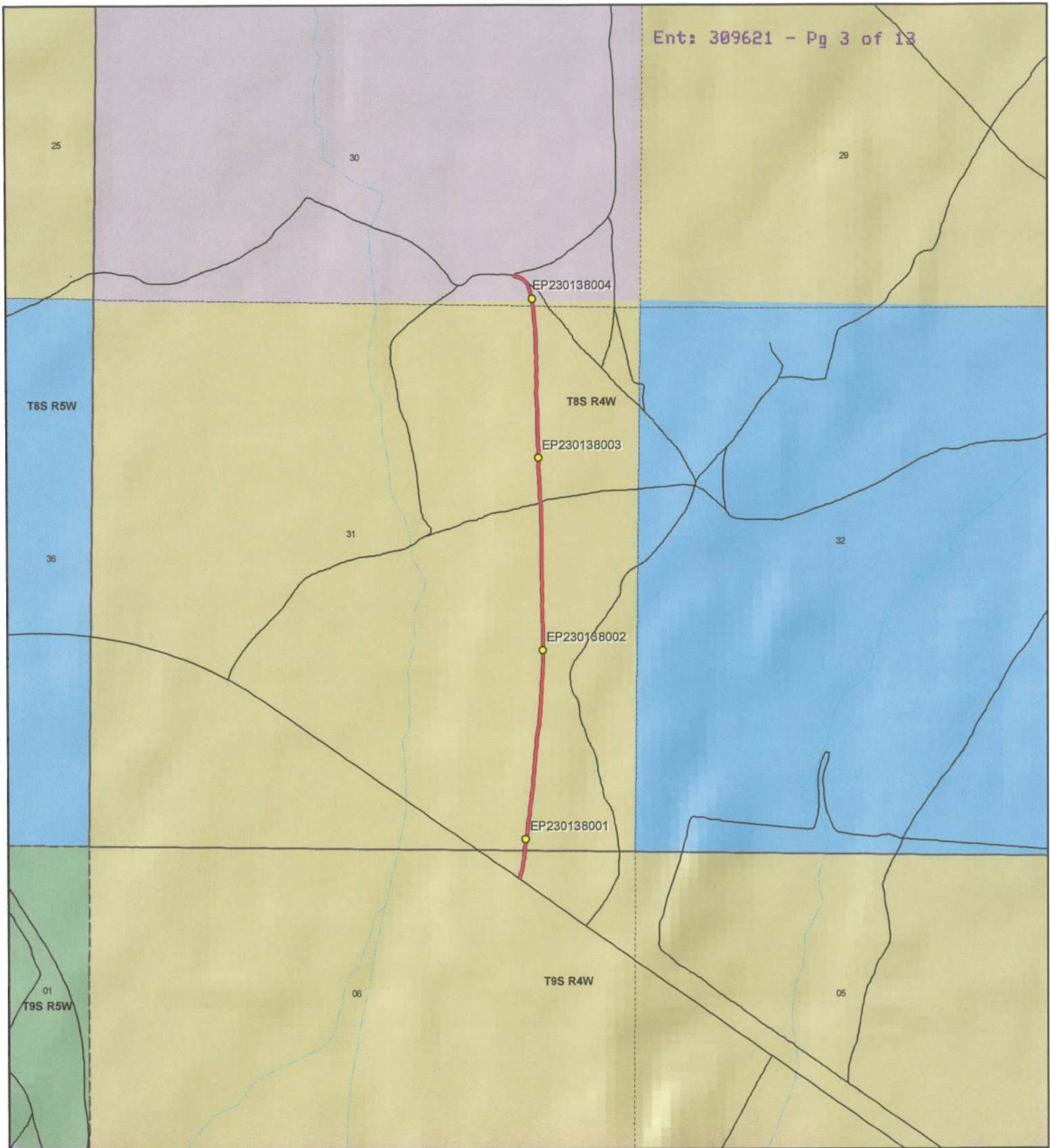

Boulder Access Road - Tooele County
SGID RD_ID RD230138

Land Ownership Categories

- | | |
|----------------------------|------------------------------|
| BLM | Wilderness |
| Private | UDWR Wildlife Reserve |
| SITLA, State Trust Land | DOD, Military |
| USFS, National Forest | State Sovereign Land |
| State Parks and Recreation | National Recreation Area |
| Tribal, Indian Reservation | USFWS, Natl. Wildlife Refuge |
| NPS, National Park | |

Transportation Network

- | |
|---|
| Boulder Access Road |
| Title V: Issued Or Under Consideration By BLM Or County |
| Other Roads |
| Photo Event Point |
| Section = 1 Mile |

Map prepared by the State of Utah
 Automated Geographic Reference Center
 Room 5130 State Office Building
 Salt Lake City, Utah 84114
 Jun 17, 2008



Ent: 309621 - Pg 4 of 13



EP230138001



EP230138002



EP230138003



EP230138004

EP000000000

EP000000000

Boulter Access Road - Tooele County
SGID RD_ID RD230138

Map prepared by the State of Utah
Automated Geographic Reference Center
Room 5130 State Office Building
Salt Lake City, Utah 84114
June 18, 2008



Attachment 3

Beginning & Ending Points and Township, Range, and Section References For:

Popular Name: Boulter Access Road

County: Tooele

County Road Number: tc20538

State Geographic Information Database (SGID) Road Identification Number: RD230138.

Total Road Length: 1.13 miles more or less.

Beginning at a point on the road centerline located at 40 degrees 04 minutes 11.87 seconds North Latitude and -112 degrees 19 minutes 49.57 seconds West Longitude, which can be converted to mapping accuracy State Plane Utah Central Zone NAD 83 feet coordinates of X = 1,408,021.4 feet and Y = 7,195,287.5 feet based on the US Survey Foot conversion.

Ending at a point on the road centerline located at 40 degrees 05 minutes 09.77 seconds North Latitude and -112 degrees 19 minutes 051.3 seconds West Longitude, which can be converted to mapping accuracy State Plane Utah Central Zone NAD 83 feet coordinates of X = 1,407,941.3 feet and Y = 7,201,146.3 feet based on the US Survey Foot conversion.

This road may traverse:

Township 8 South Range 4 West, Section(s) 30,31, Salt Lake Base & Meridian

Township 9 South Range 4 West, Section(s) 6, Salt Lake Base & Meridian

See Attachment 1 above for a cartographic depiction of the course of this road.

Attachment 4

Road Centerline Description Cover Page(s)

Popular Name: Boulter Access Road

County: Tooele

County Road Number: tc20538

State Geographic Information Database (SGID) Road Identification Number: RD230138.

Total Road Length: 1.13 miles more or less.

Centerline Descriptions Of Road-Segments That Cross Over Federally Owned Land, Derived From Global Positioning System Data And Cross-checked against USGS Digital Orthophoto Quadrangles Compiled By The Utah Automated Geographic Reference Center And Entered Into The State Geographic Information Database (SGID).

Road-Segments Listed by SGID Road Identification Number (RD_ID)	Road-Segment Numbers	Believed Ownership Of Servient Estate	Approximate Segment Length	See Attached Appendix
RD230138	001	BLM	1.07 Miles	A
RD230138	002	PVT	0.06 Miles	(not shown)
		Total Road Length	1.13	_____

* Indicates that a Title V permit will be requested, is in process, or has been issued.

† Indicates that road-segments crossing Forest Service land are under consideration by the state and county as of the date of this Acknowledgment and Notice of Acknowledgment.

Attachment 5

AFFIDAVIT OF JAMES S. MCKENDRICK

BOULTER ACCESS ROAD

TOOELE COUNTY, UTAH

ROAD NUMBER tc20538

State of Utah)
 : ss.
County of Tooele)

JAMES S. MCKENDRICK, being first duly sworn, deposes and states as follows:

1. I am an adult competent to testify about the matters set forth below based upon my personal knowledge. I currently reside in Tooele, Tooele County, Utah. I have lived in Tooele County for most of the past 76 years. I was employed by the Tooele County Road Department from 1963 to 1993.

2. I have traveled and am familiar with a road in Tooele County known as Boulter Access Road. I am also familiar with the land the road traverses. When I first used and observed the road in the early 1960s it followed the same route as in the early 1990s when I last observed it. Attached is a Tooele County map showing Boulter Access Road. To the best of my knowledge and based upon my use of and familiarity with this road and the land it traverses, the location and route of the road are correctly illustrated on the attached map.

3. The County also identifies this road according to the road number listed above.

4. I have observed that the road has been open to the public for all to use, to come and go as they pleased, since at least as early as the early 1960s and continuing through the early 1990s. Throughout this time period I observed travel on the road by means of cars, pickup trucks and ATVs. During this time period, the road was used daily, for more than ten continuous years prior to 1976 and was so used in the early 1990s.

5. Throughout the time period from the early 1960s to the early 1990s, I have used the road myself for county road maintenance and travel though the area.

6. Throughout the time period described in the previous paragraph, I have observed other vehicles from the general public using the road at various times for the uses described in the previous paragraph, plus livestock operations, hunting and recreation.

7. It is also the reputation in the community that this road has been open to the public for all to use, to come and go as they pleased, since at least as early as the early 1960s and continuing through 1976 to the present, for the uses described in the previous paragraphs.

8. Prior to 1976, I graded and performed maintenance and construction activities on the road.

DATED this 22 day of May, 2008.

JAMES S. MCKENDRICK

SUBSCRIBED AND SWORN to before me this 22 day of May, 2008.

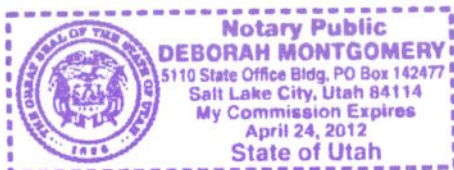

NOTARY PUBLIC

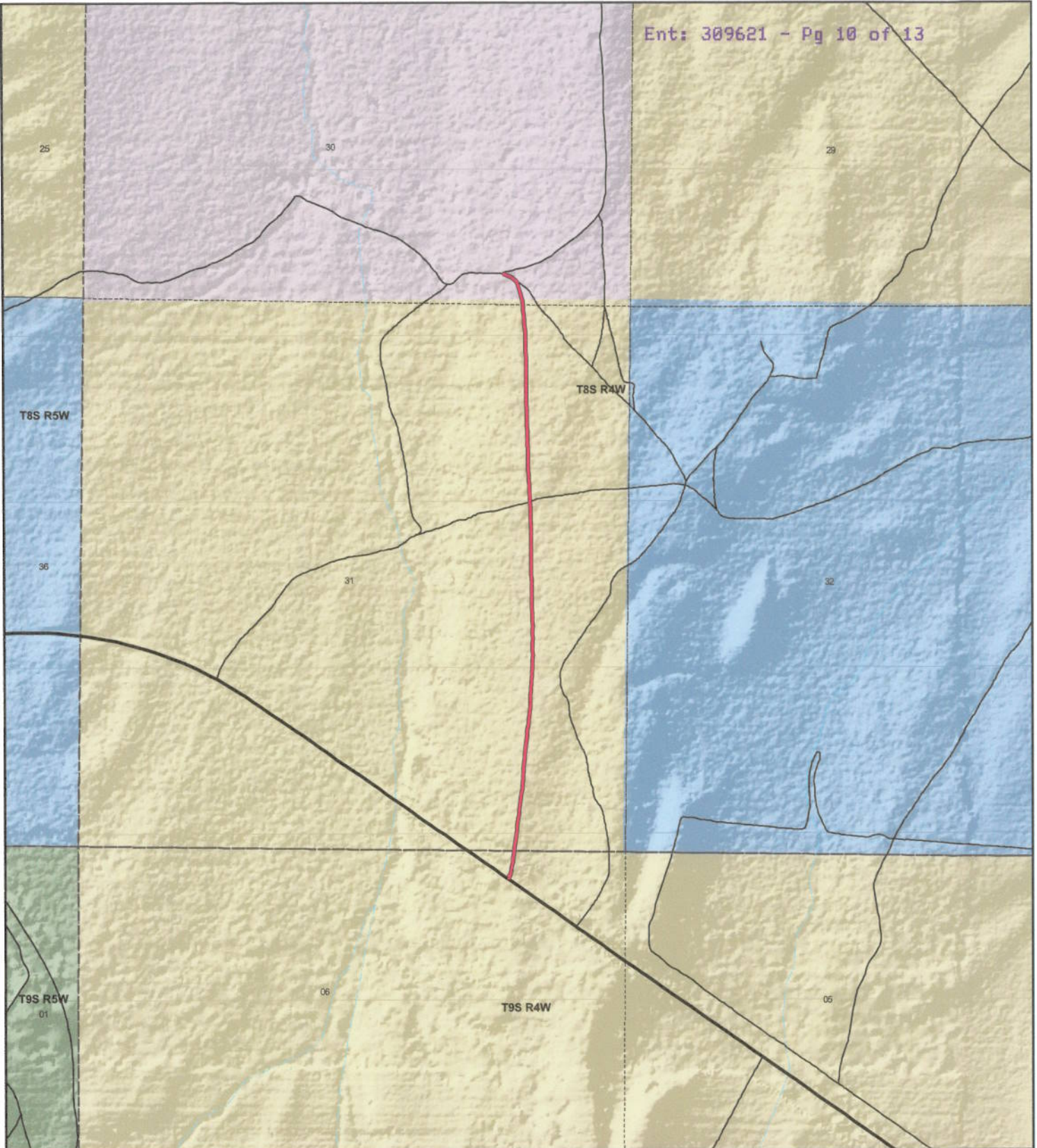

**Tooele County
Boulder Access Road
County Unique - tc20538**

Land Ownership Categories

- BLM
- Private
- SITLA, State Trust Land
- USFS, National Forest
- Wildlife Reserve
- Military
- Tribal
- Wilderness
- State Park

Transportation Network

- Boulder Access Road
- State / U.S. Highway
- Local Roads

Misc

- City / Town
- Municipalities
- Section = 1 Mile



1:14,910
1 inch equals 0.2 miles



Map prepared by the State of Utah
AGRC
Room 5130 State Office Building
Salt Lake City, Utah 84114
Apr 21, 2008



AFFIDAVIT OF KENNETH D. JORDAN
BOULTER ACCESS ROAD
TOOELE COUNTY, UTAH
ROAD NUMBER 20538

State of Utah)
 : ss.
County of Tooele)

KENNETH D. JORDAN, being first duly sworn, deposes and states as follows:

1. I am an adult competent to testify about the matters set forth below based upon my personal knowledge. I currently reside in Vernon, Tooele County, Utah. I have lived in Tooele County for most of the past 52 years.

2. I have traveled and am familiar with a road in Tooele County known as Boulter Access Road. I am also familiar with the land the road traverses. When I first used and observed the road in the early 1960s it followed the same route as in 2007. Attached is a Tooele County map showing Boulter Access Road. To the best of my knowledge and based upon my use of and familiarity with this road and the land it traverses, the location and route of the road are correctly illustrated on the attached map.

3. The County also identifies this road according to the road number listed above.

4. I have observed that the road has been open to the public for all to use, to come and go as they pleased, since at least as early as the early 1960s and continuing through 2007. The road lies within my family's grazing allotment. Throughout this time period I observed travel on the road by means of cars, pickup trucks and ATVs. During this time period, the road was used daily, for more than ten continuous years prior to 1976 and was so used in 2007.

5. Throughout the time period from the early 1960s to 2007, I have used the road myself for livestock operations and travel though the area.

6. Throughout the time period described in the previous paragraph, I have observed other vehicles from the general public using the road at various times for the uses described in the previous paragraph, plus hunting, water well access, private property access, rock hounding and recreation.

7. It is also the reputation in the community that this road has been open to the public for all to use, to come and go as they pleased, since at least as early as the early 1900s and continuing through 1976 to the present, for the uses described in the previous paragraphs.

8. Prior to 1976, I observed graders and other equipment performing maintenance and construction activities on the road.

DATED this 31 day of August, 2007.

Kenneth D. Jordan
KENNETH D. JORDAN

SUBSCRIBED AND SWORN to before me this 31st day of August, 2007.

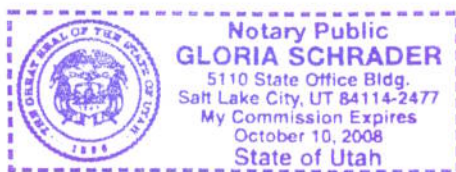

Gloria Schrader
NOTARY PUBLIC

Boulder Access Road

Legend

- Need Road Photos
- Roads
- Cities
- Lakes
- Military
- BANKHEAD JONES
- BLM
- FOREST SERVICE
- MILITARY
- PRIVATE
- STATE PARK REC. AREA
- STATE SOVEREIGN
- STATE TRUST
- STATE WILDLIFE RESERVES
- TRIBAL
- USFS & BLM WILDERNESS AREA
- USFWS NATIONAL WILDLIFE REFUGE
- WATER
- WATER_INTERMITTENT
- County Boundary

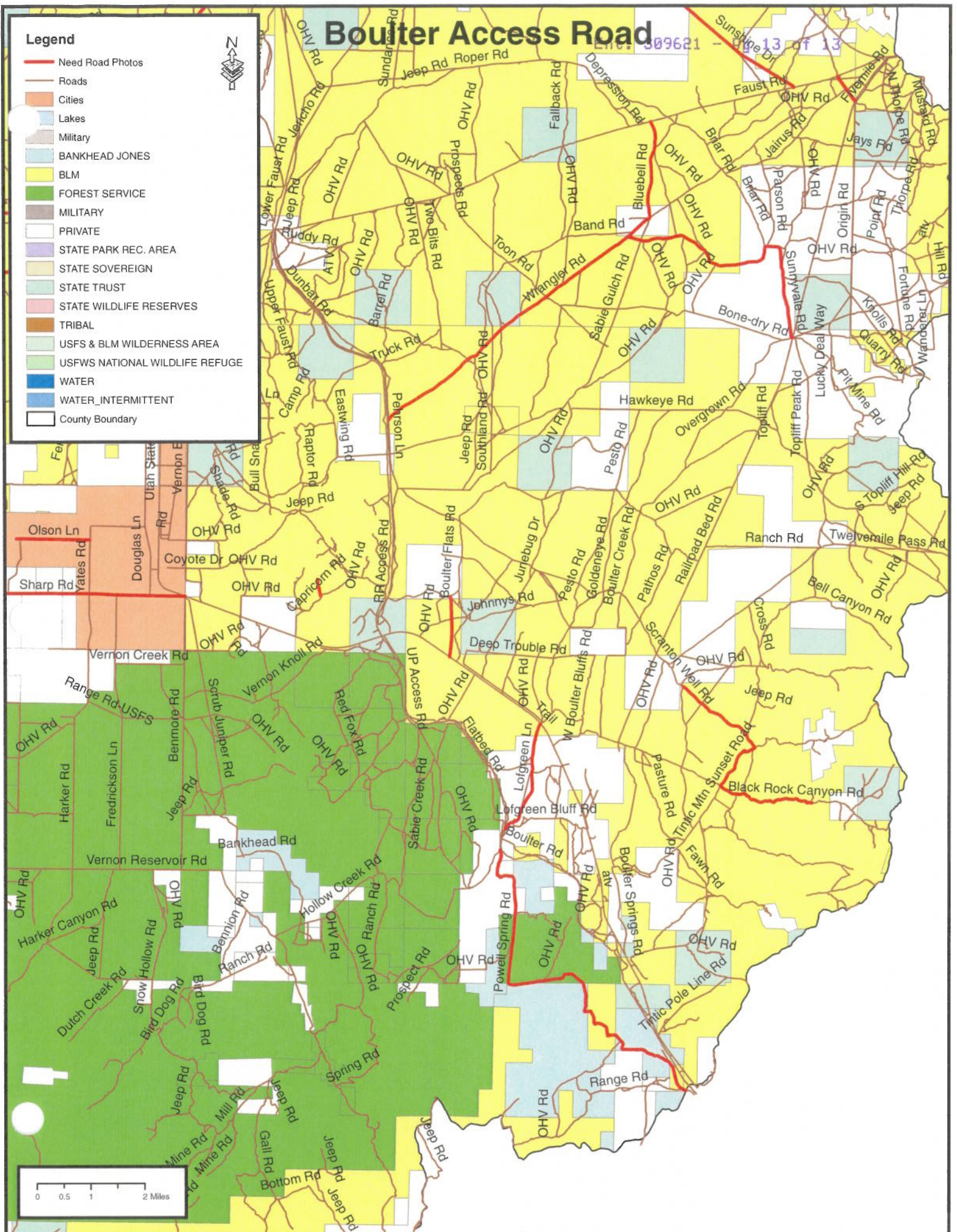

Appendix A to Attachment 4

Popular Name: Boulter Access Road

County: Tooele

County Road Number: tc20538

State Geographic Information Database (SGID) Road Identification Number: RD230138.

Road-Segment Number: 001

Road-Segment Length: 1.07 miles more or less.

Believed owner of the land underlying this road-segment is: Bureau of Land Management.

The following description is based upon the geographic coordinate system using the NAD83 Datum. The source is GPS mapping grade data as indicated in the metadata and/or the transportation data model of the State of Utah Geographic Information Database (SGID).

The road-segment itself is the monument that is identified by its physical presence on the land. The location of said physical presence is closely approximated by mapping grade Global Positioning System (GPS) data. Said data are checked against the corresponding gray-scale 1-meter Digital Orthophoto Quadrangles published by the United States Geological Survey (USGS) to verify a reasonable degree of accuracy. In circumstances where accurate satellite signal acquisition is not possible, such as deep, narrow canyons or under a canopy of dense foliage, or where very sharp curves in the road make accuracy questionable, such portions of the road were digitized from the corresponding gray-scale 1-meter Digital Orthophoto Quadrangles published by the United States Geological Survey (USGS).

This road-segment may traverse:

Township 8 South Range 4 West, Section(s) 30,31, Salt Lake Base & Meridian

Township 9 South Range 4 West, Section(s) 6, Salt Lake Base & Meridian

The following description closely approximates the location of the centerline of the physical monument (Boulter Access Road)-- Segment 001 based on mapping grade Global Positioning System (GPS) data as defined above:

Beginning at a point on the road center line located at 40 degrees 04 minutes 11.87 seconds North Latitude and -112 degrees 19 minutes 49.57 seconds West Longitude, which can be converted to mapping accuracy State Plane Utah Central Zone NAD 83 feet coordinates of X = 1,408,021.4 feet and Y = 7,195,287.5 feet; thence the following courses along the said road center line:

thence North 04 Degrees 09 Minutes 01 Seconds East	37.9 feet
thence North 74 Degrees 55 Minutes 54 Seconds East	6.4 feet
thence North 10 Degrees 59 Minutes 07 Seconds East	11.7 feet
thence North 15 Degrees 19 Minutes 03 Seconds East	17 feet
thence North 13 Degrees 57 Minutes 23 Seconds East	18.6 feet
thence North 10 Degrees 59 Minutes 07 Seconds East	23.4 feet
thence North 11 Degrees 49 Minutes 49 Seconds East	21.8 feet
thence North 09 Degrees 36 Minutes 06 Seconds East	26.6 feet
thence North 09 Degrees 36 Minutes 06 Seconds East	26.6 feet
thence North 05 Degrees 03 Minutes 07 Seconds East	28 feet

thence North 05 Degrees 03 Minutes 07 Seconds East	28 feet
thence North 08 Degrees 03 Minutes 31 Seconds East	31.5 feet
thence North 04 Degrees 53 Minutes 51 Seconds East	6.1 feet
thence North 04 Degrees 43 Minutes 04 Seconds East	23.5 feet
thence North 08 Degrees 12 Minutes 22 Seconds East	33.2 feet
thence North 08 Degrees 03 Minutes 31 Seconds East	31.5 feet
thence North 07 Degrees 26 Minutes 26 Seconds East	36.4 feet
thence North 07 Degrees 16 Minutes 12 Seconds East	34.8 feet
thence North 07 Degrees 06 Minutes 24 Seconds East	38.1 feet
thence North 07 Degrees 06 Minutes 24 Seconds East	38.1 feet
thence North 06 Degrees 31 Minutes 05 Seconds East	41.3 feet
thence North 06 Degrees 55 Minutes 42 Seconds East	36.4 feet
thence North 11 Degrees 49 Minutes 49 Seconds East	43.6 feet
thence North 04 Degrees 09 Minutes 01 Seconds East	37.9 feet
thence North 06 Degrees 00 Minutes 56 Seconds East	44.6 feet
thence North 06 Degrees 19 Minutes 47 Seconds East	39.6 feet
thence North 06 Degrees 15 Minutes 26 Seconds East	42.9 feet
thence North 09 Degrees 16 Minutes 50 Seconds East	43.3 feet
thence North 09 Degrees 12 Minutes 43 Seconds East	41.6 feet
thence North 00 Degrees 33 Minutes 24 Seconds East	42.7 feet
thence North 06 Degrees 00 Minutes 56 Seconds East	44.6 feet
thence North 06 Degrees 00 Minutes 56 Seconds East	44.6 feet
thence North 03 Degrees 29 Minutes 22 Seconds East	39.5 feet
thence North 03 Degrees 38 Minutes 08 Seconds East	42.8 feet
thence North 03 Degrees 21 Minutes 13 Seconds East	46 feet
thence North 06 Degrees 03 Minutes 57 Seconds East	41.3 feet
thence North 03 Degrees 57 Minutes 52 Seconds East	39.5 feet
thence North 03 Degrees 04 Minutes 00 Seconds East	44.4 feet
thence North 10 Degrees 03 Minutes 51 Seconds East	40 feet
thence North 03 Degrees 11 Minutes 48 Seconds East	42.7 feet
thence North 06 Degrees 15 Minutes 26 Seconds East	42.9 feet
thence North 07 Degrees 06 Minutes 24 Seconds East	38.1 feet
thence North 06 Degrees 15 Minutes 26 Seconds East	42.9 feet
thence North 12 Degrees 21 Minutes 20 Seconds East	40.4 feet
thence North 03 Degrees 38 Minutes 08 Seconds East	42.8 feet
thence North 06 Degrees 48 Minutes 01 Seconds East	39.7 feet
thence North 06 Degrees 15 Minutes 26 Seconds East	42.9 feet
thence North 03 Degrees 50 Minutes 06 Seconds East	36.2 feet
thence North 02 Degrees 47 Minutes 50 Seconds East	54.2 feet
thence North 00 Degrees 13 Minutes 15 Seconds East	34.5 feet
thence North 00 Degrees 52 Minutes 53 Seconds East	31.2 feet
thence North 08 Degrees 12 Minutes 22 Seconds East	33.2 feet
thence North 00 Degrees 11 Minutes 46 Seconds East	36.1 feet
thence North 03 Degrees 50 Minutes 05 Seconds East	36.2 feet
thence North 03 Degrees 29 Minutes 21 Seconds East	39.5 feet
thence North 06 Degrees 31 Minutes 05 Seconds East	41.3 feet
thence North 00 Degrees 40 Minutes 18 Seconds East	37.7 feet
thence North 03 Degrees 20 Minutes 14 Seconds East	41.1 feet
thence North 03 Degrees 57 Minutes 52 Seconds East	39.5 feet

thence North 00 Degrees 37 Minutes 48 Seconds East 39.4 feet
 thence North 00 Degrees 33 Minutes 24 Seconds East 42.7 feet
 thence North 02 Degrees 48 Minutes 51 Seconds West 37.8 feet
 thence North 00 Degrees 06 Minutes 57 Seconds East 42.7 feet
 thence North 00 Degrees 40 Minutes 18 Seconds East 37.7 feet
 thence North 00 Degrees 37 Minutes 48 Seconds East 39.4 feet
 thence North 02 Degrees 05 Minutes 13 Seconds West 42.7 feet
 thence North 00 Degrees 10 Minutes 24 Seconds East 37.7 feet
 thence North 00 Degrees 33 Minutes 24 Seconds East 42.7 feet
 thence North 05 Degrees 47 Minutes 18 Seconds West 37.9 feet
 thence North 02 Degrees 31 Minutes 38 Seconds West 42.7 feet
 thence North 00 Degrees 37 Minutes 48 Seconds East 39.4 feet
 thence North 02 Degrees 14 Minutes 01 Seconds West 39.4 feet
 thence North 05 Degrees 35 Minutes 54 Seconds West 42.8 feet
 thence North 00 Degrees 59 Minutes 50 Seconds East 42.7 feet
 thence North 00 Degrees 09 Minutes 09 Seconds East 39.4 feet
 thence North 01 Degrees 00 Minutes 43 Seconds West 82 feet
 thence North 00 Degrees 31 Minutes 26 Seconds East 44.3 feet
 thence North 02 Degrees 14 Minutes 01 Seconds West 39.4 feet
 thence North 05 Degrees 09 Minutes 40 Seconds West 42.8 feet
 thence North 00 Degrees 33 Minutes 24 Seconds East 42.7 feet
 thence North 00 Degrees 09 Minutes 09 Seconds East 39.4 feet
 thence North 00 Degrees 31 Minutes 26 Seconds East 44.3 feet
 thence North 00 Degrees 35 Minutes 30 Seconds East 41 feet
 thence North 02 Degrees 05 Minutes 13 Seconds West 42.7 feet
 thence North 00 Degrees 29 Minutes 37 Seconds East 45.9 feet
 thence North 02 Degrees 31 Minutes 38 Seconds West 42.7 feet
 thence North 00 Degrees 29 Minutes 37 Seconds East 45.9 feet
 thence North 02 Degrees 01 Minutes 18 Seconds West 44.3 feet
 thence North 00 Degrees 29 Minutes 37 Seconds East 45.9 feet
 thence North 00 Degrees 29 Minutes 37 Seconds East 45.9 feet
 thence North 04 Degrees 49 Minutes 02 Seconds West 46.1 feet
 thence North 01 Degrees 57 Minutes 40 Seconds West 46 feet
 thence North 02 Degrees 22 Minutes 12 Seconds West 46 feet
 thence North 00 Degrees 31 Minutes 26 Seconds East 44.3 feet
 thence North 05 Degrees 21 Minutes 13 Seconds West 41.2 feet
 thence North 03 Degrees 54 Minutes 03 Seconds West 5.3 feet
 thence North 05 Degrees 20 Minutes 16 Seconds West 37.6 feet
 thence North 02 Degrees 28 Minutes 20 Seconds West 78.8 feet
 thence North 04 Degrees 21 Minutes 44 Seconds West 28 feet
 thence North 03 Degrees 30 Minutes 16 Seconds West 29.6 feet
 thence North 07 Degrees 17 Minutes 34 Seconds West 29.8 feet
 thence North 00 Degrees 13 Minutes 15 Seconds East 34.5 feet
 thence North 03 Degrees 03 Minutes 03 Seconds West 34.5 feet
 thence North 02 Degrees 55 Minutes 38 Seconds West 36.1 feet
 thence North 05 Degrees 47 Minutes 18 Seconds West 37.9 feet
 thence North 00 Degrees 37 Minutes 48 Seconds East 39.4 feet
 thence North 00 Degrees 35 Minutes 30 Seconds East 41 feet
 thence North 02 Degrees 36 Minutes 55 Seconds West 41 feet

thence North 00 Degrees 33 Minutes 23 Seconds East 42.7 feet
 thence North 02 Degrees 36 Minutes 55 Seconds West 41 feet
 thence North 02 Degrees 05 Minutes 13 Seconds West 42.7 feet
 thence North 00 Degrees 29 Minutes 37 Seconds East 45.9 feet
 thence North 04 Degrees 58 Minutes 58 Seconds West 44.4 feet
 thence North 02 Degrees 36 Minutes 55 Seconds West 41 feet
 thence North 02 Degrees 05 Minutes 13 Seconds West 42.7 feet
 thence North 00 Degrees 31 Minutes 26 Seconds East 44.3 feet
 thence North 00 Degrees 29 Minutes 37 Seconds East 45.9 feet
 thence North 04 Degrees 49 Minutes 02 Seconds West 46.1 feet
 thence North 02 Degrees 22 Minutes 12 Seconds West 46 feet
 thence North 02 Degrees 01 Minutes 18 Seconds West 44.3 feet
 thence North 04 Degrees 49 Minutes 02 Seconds West 46.1 feet
 thence North 00 Degrees 29 Minutes 37 Seconds East 45.9 feet
 thence North 00 Degrees 29 Minutes 37 Seconds East 45.9 feet
 thence North 00 Degrees 31 Minutes 26 Seconds East 44.3 feet
 thence North 01 Degrees 57 Minutes 40 Seconds West 46 feet
 thence North 00 Degrees 29 Minutes 37 Seconds East 45.9 feet
 thence North 00 Degrees 27 Minutes 55 Seconds East 47.6 feet
 thence North 01 Degrees 57 Minutes 40 Seconds West 46 feet
 thence North 00 Degrees 29 Minutes 37 Seconds East 45.9 feet
 thence North 04 Degrees 39 Minutes 47 Seconds West 47.7 feet
 thence North 00 Degrees 29 Minutes 37 Seconds East 45.9 feet
 thence North 01 Degrees 57 Minutes 41 Seconds West 46 feet
 thence North 02 Degrees 22 Minutes 12 Seconds West 46 feet
 thence North 01 Degrees 57 Minutes 41 Seconds West 46 feet
 thence North 04 Degrees 58 Minutes 59 Seconds West 44.4 feet
 thence North 04 Degrees 49 Minutes 02 Seconds West 46.1 feet
 thence North 05 Degrees 09 Minutes 41 Seconds West 42.8 feet
 thence North 05 Degrees 09 Minutes 41 Seconds West 42.8 feet
 thence North 04 Degrees 49 Minutes 02 Seconds West 46.1 feet
 thence North 04 Degrees 58 Minutes 59 Seconds West 44.4 feet
 thence North 08 Degrees 22 Minutes 26 Seconds West 3.3 feet
 thence North 08 Degrees 31 Minutes 53 Seconds West 38.2 feet
 thence North 13 Degrees 17 Minutes 36 Seconds West 16.2 feet more or less to **the ending**

point at: 40 degrees 05 minutes 07.37 seconds North Latitude and -112 degrees 19 minutes 48.88 seconds West Longitude, which can be converted to mapping accuracy State Plane Utah Central Zone NAD 83 feet coordinates of X = 1,408,127.4 feet and Y = 7,200,902.0 feet.