Ent: 309622 - Pg 1 of 13
Date: 6/23/2008 12:52 PM
Fee: $0.00 NO CHARGE
Filed By: RGL
CALLEEN B PESHELL, Recorder
Tooele County Corporation
For: STATE OF UT GOVERNORS OFF

**Acknowledgment and Notice of Acknowledgment of Acceptance of R.S. 2477 Right-of-Way Grant**

## THE STATE OF UTAH

## TO ALL WHOM THESE PRESENTS SHALL COME, Greeting:

**Know ye,** This is an Acknowledgment and Notice of Acknowledgment made under Utah Code Sections 72-5-309 through 310 inclusive, that the grant of the United States of America of "the right of way for the construction of highways over public lands, not reserved for public uses" under United States Revised Statutes 2477 (43 U.S.C. Section 932 (repealed October 21, 1976, with proviso recognizing the validity of rights-of-way already established)) was accepted for and on behalf of the State of Utah and its political subdivision Tooele County as it pertains to the highway located in Tooele County known as Boulter Flats Road; County Road Number: tc20555; State Geographic Information Database (SGID) Road Identification Number: RD230139. Total road length is 8.41 miles more or less.

The reason for this Acknowledgment and Notice of Acknowledgment includes, but is not limited to, the fact that the road was constructed, mechanically, or by continuous use as a public highway for a period of at least ten years, over public lands not reserved for public uses, prior to the earlier of (a) the October 21, 1976 repeal of R.S. 2477 or (b) the date the servient estate was reserved for public uses.

This Acknowledgment and Notice of Acknowledgment applies only to the segments of the road that traverse land owned by the Bureau of Land Management, United States Department of the Interior, and does not apply to segments of the road that traverse land owned by any other person or entity. The State of Utah and its political subdivisions reserve the right to make further acknowledgments and notices of acknowledgment with regard to road segments that traverse land owned by other entities, including the United States of America, through one or more of its agencies.

A printed copy of a map showing the location of the road in said county is appended hereto as "Attachment 1," a printed copy of representative photos of the road is appended hereto as "Attachment 2," a printed copy of a description of the beginning and ending points of the entire road together with a list of Townships, Ranges and Sections that may be traversed by the road in said county is appended hereto as "Attachment 3," and a printed copy of the Road Centerline Description Cover Page(s) is appended hereto as "Attachment 4." The Appendices listed in "Attachment 4" that contain the actual road centerline descriptions are incorporated herein by reference. Affidavits provided by individuals familiar with the road are appended hereto as "Attachment 5."

A printed copy of this Acknowledgment and Notice of Acknowledgment, together with its Attachments and Appendices, may be viewed and/or obtained at the office of the Utah State Archives.

An electronic copy of this Acknowledgment and Notice of Acknowledgment, together with its Attachments and Appendices, may be viewed and/or downloaded as read-only PDF (Portable Document Format) files via the

Internet at http://recorded2477roads.utah.gov.

The owner of the servient estate in the land underlying the road-segments subject to this Acknowledgment and Notice is believed to be the United States of America through one or more of its agencies. Any of such agencies or any other person with a servient ownership claim or a competing dominant estate right-of-way ownership claim, may file a petition in the State District Court for Salt Lake County for a decision regarding the correctness of this Acknowledgment. A claimant shall file a petition within sixty (60) days after receipt of this Notice.

**In Witness Whereof,** I, John Harja, the official designee of the Governor of the State of Utah, in conformity to the laws of the State (Utah Code Sections 72-5-308 through 310 inclusive), have caused this Acknowledgment and Notice of Acknowledgment to be made.

Signed by my hand in Salt Lake City, Utah, the 20th day of June, 2008.

By the Governor's Designee

John Harja

## CERTIFICATION

**State of Utah** )
: ss
**County of Salt Lake** )

I hereby certify that the signer of the foregoing document, John Harja, is personally known by me, has made a voluntary signature and taken an oath stating that he is the official designee of the Governor of the State of Utah and is authorized to sign this document on the Governor's behalf pursuant to Utah Code Section 72-5-309. He further vouched that, based upon information and belief, the facts alleged therein are true.

Dated this 20th day of June, 2008.

NOTARY PUBLIC
PAMELA Z BLACKHAM
5110 State Office Bldg
Salt Lake City, Utah 84114
COMMISSION EXPIRES
May 3, 2011
STATE OF UTAH

Pamela Z. Blackham

Notary Public

1:40,348
1 inch equals 0.6 miles

## Boulter Flats Road - Tooele County
## SGID RD_ID RD230139

**Land Ownership Categories**

- BLM
- Private
- SITLA, State Trust Land
- USFS, National Forest
- State Parks and Recreation
- Tribal, Indian Reservation
- NPS, National Park
- Wilderness
- UDWR Wildlife Reserve
- DOD, Military
- State Sovereign Land
- National Recreation Area
- USFWS, Natl. Wildlife Refuge

**Transportation Network**

- Boulter Flats Road
- Other Roads
- Title V: Issued Or Under Consideration By BLM Or County
- Photo Event Point
- Section = 1 Mile

Map prepared by the State of Utah
Automated Geographic Reference Center
Room 5130 State Office Building
Salt Lake City, Utah 84114
Jun 17, 2008

Ent: 309622 - Pg 3 of 13

Ent: 309622 - Pg 4 of 13

EP230139002

EP230139004

EP230139005

EP230139006

EP000000000

EP000000000

***Boulter Flats Road - Tooele County***
***SGID RD_ID RD230139***

Map prepared by the State of Utah
Automated Geographic Reference Center
Room 5130 State Office Building
Salt Lake City, Utah 84114
June 18, 2008

# Attachment 3

## Beginning & Ending Points and Township, Range, and Section References For:

**Popular Name: Boulter Flats Road**
**County: Tooele**
**County Road Number: tc20555**
**State Geographic Information Database (SGID) Road Identification Number: RD230139.**
**Total Road Length: 8.41 miles more or less.**

**Beginning at a point** on the road centerline located at 40 degrees 05 minutes 07.95 seconds North Latitude and -112 degrees 21 minutes 06.45 seconds West Longitude, which can be converted to mapping accuracy State Plane Utah Central Zone NAD 83 feet coordinates of X = 1,402,099.5 feet and Y = 7,201,017.7 feet based on the US Survey Foot conversion.

**Ending at a point** on the road centerline located at 40 degrees 05 minutes 46.42 seconds North Latitude and -112 degrees 14 minutes 40.33 seconds West Longitude, which can be converted to mapping accuracy State Plane Utah Central Zone NAD 83 feet coordinates of X = 1,432,139.3 feet and Y = 7,204,642.0 feet based on the US Survey Foot conversion.

This road may traverse:

Township 8 South Range 4 West, Section(s) 15,16,17,19,20,21,22,23,25,26,30, Salt Lake Base & Meridian
Township 8 South Range 5 West, Section(s) 25,36, Salt Lake Base & Meridian
See Attachment 1 above for a cartographic depiction of the course of this road.

# Attachment 4
## Road Centerline Description Cover Page(s)

**Popular Name: Boulter Flats Road**
**County: Tooele**
**County Road Number: tc20555**
**State Geographic Information Database (SGID) Road Identification Number: RD230139.**
**Total Road Length: 8.41 miles more or less.**

**Centerline Descriptions Of Road-Segments That Cross Over Federally Owned Land, Derived From Global Positioning System Data And Cross-checked against USGS Digital Orthophoto Quadrangles Compiled By The Utah Automated Geographic Reference Center And Entered Into The State Geographic Information Database (SGID).**

| Road-Segments Listed by SGID Road Identification Number (RD_ID) | Road-Segment Numbers | Believed Ownership Of Servient Estate | Approximate Segment Length | See Attached Appendix |
|---|---|---|---|---|
| RD230139 | 001 | BLM | 0.03 Miles | A |
| RD230139 | 002 | ST | 0.25 Miles | (not shown) |
| RD230139 | 003 | BLM | 0.1 Miles | B |
| RD230139 | 004 | PVT | 1.88 Miles | (not shown) |
| RD230139 | 005 | BLM | 0.04 Miles | C |
| RD230139 | 006 | PVT | 0.02 Miles | (not shown) |
| RD230139 | 007 | BLM | 1.9 Miles | D |
| RD230139 | 008 | ST | 0.07 Miles | (not shown) |
| RD230139 | 009 | BLM | 0.93 Miles | E |
| RD230139 | 010 | ST | 0.09 Miles | (not shown) |
| RD230139 | 011 | PVT | 0.88 Miles | (not shown) |
| RD230139 | 012 | BLM | 2.22 Miles | F |
| | | Total Road Length | 8.41 | _____ |

*** Indicates that a Title V permit will be requested, is in process, or has been issued.**
**† Indicates that road-segments crossing Forest Service land are under consideration by the state and county as of the date of this Acknowledgment and Notice of Acknowledgment.**

# Attachment 5

**AFFIDAVIT OF JAMES S. MCKENDRICK**

**BOULTER FLATS ROAD**

**TOOELE COUNTY, UTAH**

**ROAD NUMBER tc20555**

State of Utah )
: ss.
County of Tooele )

JAMES S. MCKENDRICK, being first duly sworn, deposes and states as follows:

1. I am an adult competent to testify about the matters set forth below based upon my personal knowledge. I currently reside in Tooele, Tooele County, Utah. I have lived in Tooele County for most of the past 76 years. I was employed by the Tooele County Road Department from 1963 to 1993.

2. I have traveled and am familiar with a road in Tooele County known as Boulter Flats Road. I am also familiar with the land the road traverses. When I first used and observed the road in the early 1960s it followed the same route as in the early 1990s when I last observed it. Attached is a Tooele County map showing Boulter Flats Road. To the best of my knowledge and based upon my use of and familiarity with this road and the land it traverses, the location and route of the road are correctly illustrated on the attached map.

3. The County also identifies this road according to the road number listed above.

4. I have observed that the road has been open to the public for all to use, to come and go as they pleased, since at least as early as the early 1960s and continuing through the early 1990s. Throughout this time period I observed travel on the road by means of cars, pickup trucks and ATVs. During this time period, the road was used daily, for more than ten continuous years prior to 1976 and was so used in the early 1990s.

5. Throughout the time period from the early 1960s to the early 1990s, I have used the road myself for county road maintenance and travel though the area.

6. Throughout the time period described in the previous paragraph, I have observed other vehicles from the general public using the road at various times for the uses described in the previous paragraph, plus livestock operations, hunting and recreation.

7. It is also the reputation in the community that this road has been open to the public for all to use, to come and go as they pleased, since at least as early as the early 1960s and continuing through 1976 to the present, for the uses described in the previous paragraphs.

8. Prior to 1976, I graded and performed maintenance and construction activities on the road.

DATED this 22 day of May, 2008.

JAMES S. MCKENDRICK

SUBSCRIBED AND SWORN to before me this 22 day of May, 2008.

Notary Public
DEBORAH MONTGOMERY
5110 State Office Bldg, PO Box 142477
Salt Lake City, Utah 84114
My Commission Expires
April 24, 2012
State of Utah

NOTARY PUBLIC

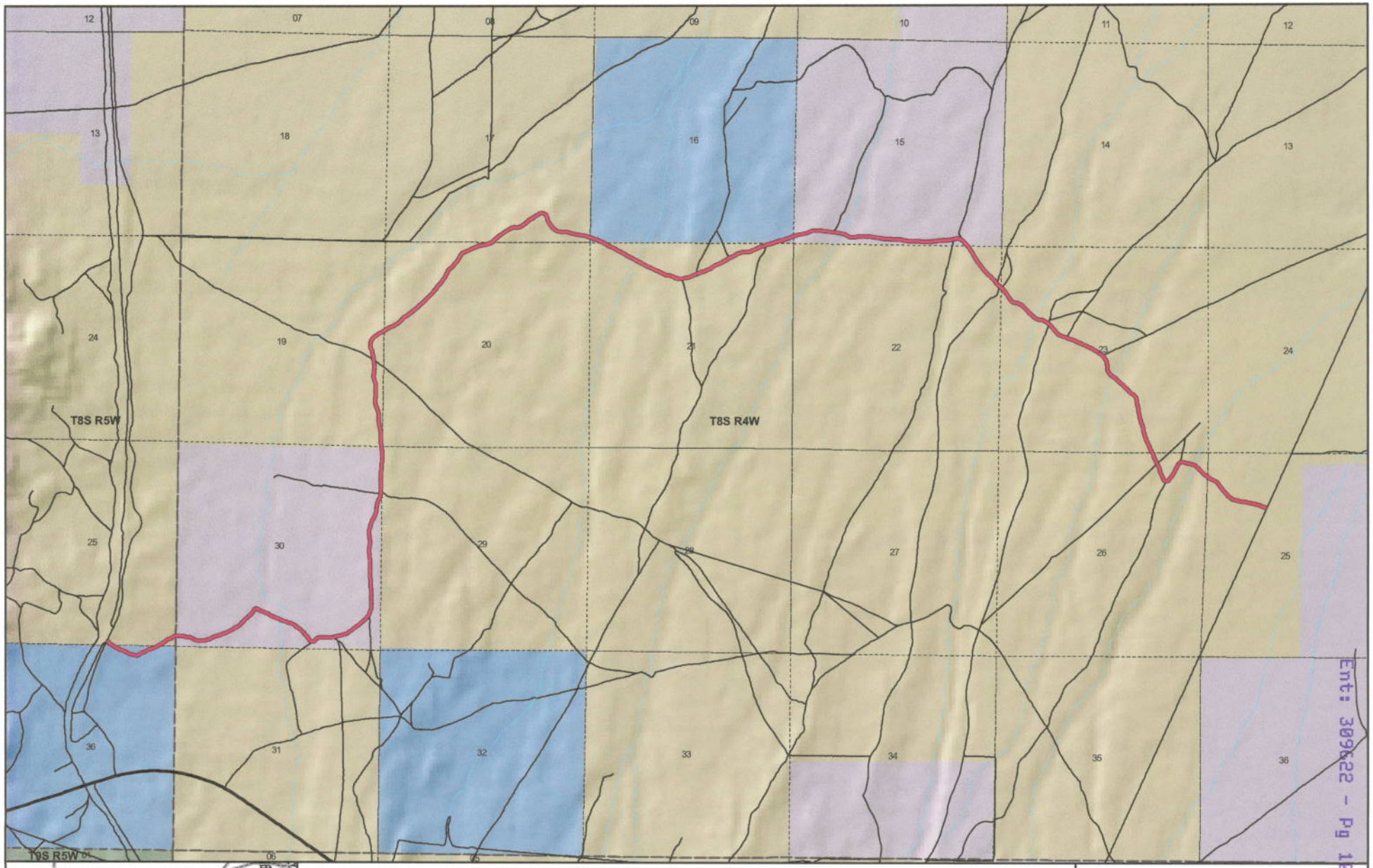

# Tooele County
## Boulter Flats Road
## County Unique - tc20555

**Land Ownership Categories**
- BLM
- Private
- SITLA, State Trust Land
- USFS, National Forest
- State Park
- Wildlife Reserve
- Military
- Wilderness
- Tribal

**Misc**
- City / Town
- Municipalities
- Section = 1 Mile

**Transportation Network**
- Boulter Flats Road
- State / U.S. Highway
- Local Roads

1:40,348
1 inch equals 0.6 miles

Map prepared by the State of Utah
Automated Geographic Reference Center
AGRC
Room 5130 State Office Building
Salt Lake City, Utah 84114
Apr 21, 2008

Ent: 309522 - Pg 10 of 13

**AFFIDAVIT OF KENNETH D. JORDAN**

**BOULTER FLATS ROAD**

**TOOELE COUNTY, UTAH**

**ROAD NUMBER 20555**

State of Utah )
: ss.
County of Tooele )

KENNETH D. JORDAN, being first duly sworn, deposes and states as follows:

1. I am an adult competent to testify about the matters set forth below based upon my personal knowledge. I currently reside in Vernon, Tooele County, Utah. I have lived in Tooele County for most of the past 52 years.

2. I have traveled and am familiar with a road in Tooele County known as Boulter Flats Road. I am also familiar with the land the road traverses. When I first used and observed the road in the early 1960s it followed the same route as in 2007. Attached is a Tooele County map showing Boulter Flats Road. To the best of my knowledge and based upon my use of and familiarity with this road and the land it traverses, the location and route of the road are correctly illustrated on the attached map.

3. The County also identifies this road according to the road number listed above.

4. I have observed that the road has been open to the public for all to use, to come and go as they pleased, since at least as early as the early 1960s and continuing through 2007. The road lies within my family's grazing allotment. Throughout this time period I observed travel on the road by means of cars, pickup trucks and ATVs. During this time period, the road was used daily, for more than ten continuous years prior to 1976 and was so used in 2007.

5. Throughout the time period from the early 1960s to 2007, I have used the road myself for livestock operations and travel though the area.

6. Throughout the time period described in the previous paragraph, I have observed other vehicles from the general public using the road at various times for the uses described in the previous paragraph, plus hunting, water well access, private property access, rock hounding and recreation.

7. It is also the reputation in the community that this road has been open to the public for all to use, to come and go as they pleased, since at least as early as the early 1900s and continuing through 1976 to the present, for the uses described in the previous paragraphs.

8. Prior to 1976, I observed graders and other equipment performing maintenance and construction activities on the road.

DATED this 31 day of August, 2007.

Kenneth D Jordan
KENNETH D. JORDAN

SUBSCRIBED AND SWORN to before me this 31st day of August, 2007.

Notary Public
GLORIA SCHRADER
5110 State Office Bldg.
Salt Lake City, UT 84114-2477
My Commission Expires
October 10, 2008
State of Utah

Gloria Schrader
NOTARY PUBLIC

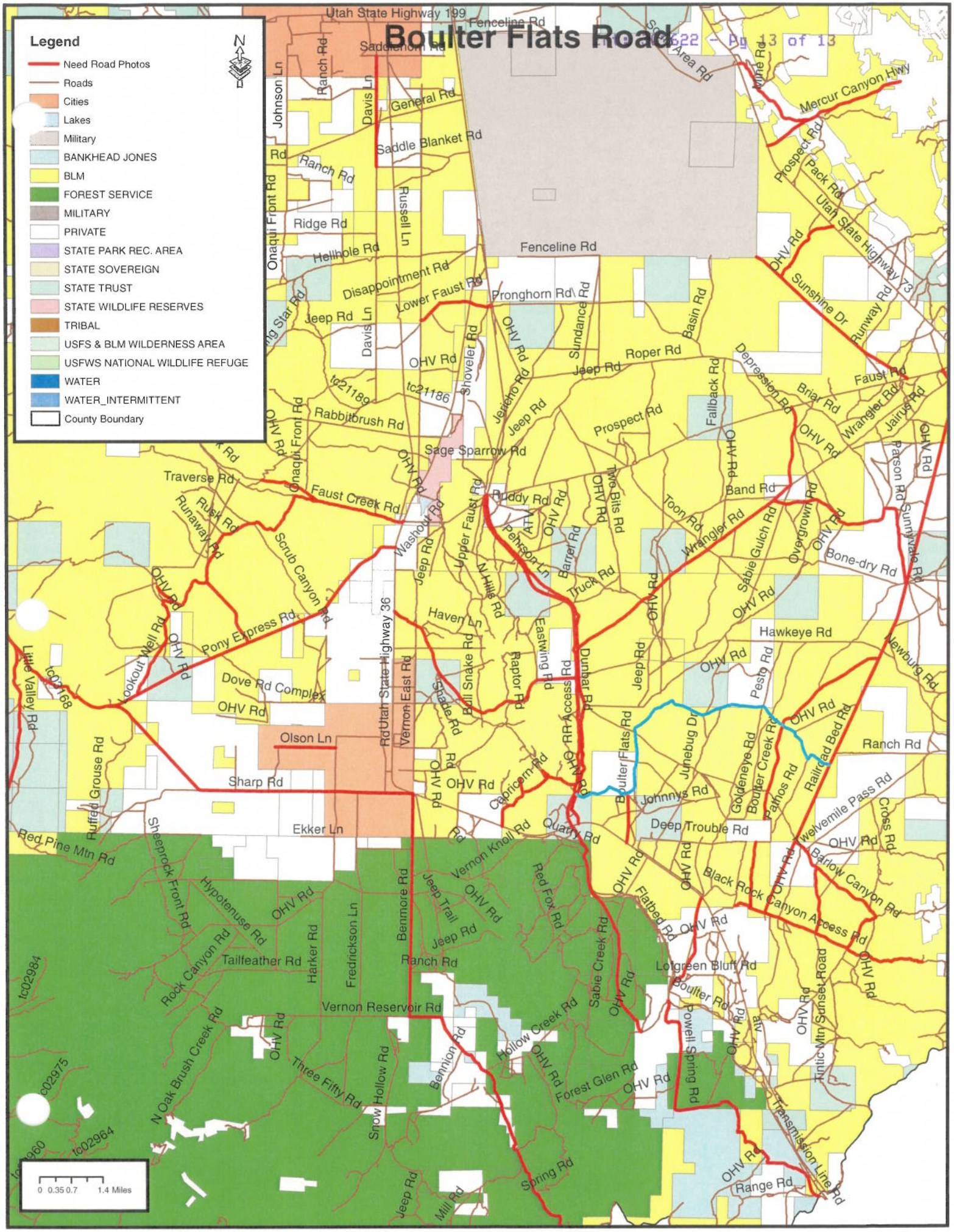
Boulter Flats Road
Legend
Need Road Photos
Roads
Cities
Lakes
Military
BANKHEAD JONES
BLM
FOREST SERVICE
MILITARY
PRIVATE
STATE PARK REC. AREA
STATE SOVEREIGN
STATE TRUST
STATE WILDLIFE RESERVES
TRIBAL
USFS & BLM WILDERNESS AREA
USFWS NATIONAL WILDLIFE REFUGE
WATER
WATER_INTERMITTENT
County Boundary
N
0 0.35 0.7 1.4 Miles
Utah State Highway 199
Fenceline Rd
Saddlehorn Rd
General Rd
Saddle Blanket Rd
Ranch Rd
Ridge Rd
Hellhole Rd
Disappointment Rd
Lower Faust Rd
Pronghorn Rd
Jeep Rd
OHV Rd
Roper Rd
Prospect Rd
Sage Sparrow Rd
Faust Creek Rd
Traverse Rd
Rabbitbrush Rd
Ruddy Rd
Pehrson Ln
Truck Rd
Haven Ln
Pony Express Rd
Dove Rd Complex
Olson Ln
Sharp Rd
Ekker Ln
Red Pine Mtn Rd
Vernon Knoll Rd
Quarry Rd
Deep Trouble Rd
Johnnys Rd
Black Rock Canyon Access Rd
Lofgreen Bluff Rd
Boulter Rd
Vernon Reservoir Rd
Hollow Creek Rd
Forest Glen Rd
Spring Rd
Range Rd
Mercur Canyon Hwy
Utah State Highway 73
Sunshine Dr
Runway Rd
Faust Rd
Wrangler Rd
Jairus Rd
Parson Rd
Sunnyvale Rd
Bone-dry Rd
Hawkeye Rd
Newburg Rd
Ranch Rd
Railroad Bed Rd
Cross Rd
Barlow Canyon Rd
Tintic Mtn Sunset Road
Transmission Line Rd
Powell Spring Rd
Flatbed Rd
Sabie Creek Rd
Dunbar Rd
Boulter Flats Rd
Junebug Dr
Goldeneye Rd
Boulter Creek Rd
Pathos Rd
Pesto Rd
Sabie Gulch Rd
Overgrown Rd
Toon Rd
Band Rd
Fallback Rd
Depression Rd
Briar Rd
Basin Rd
Sundance Rd
Jericho Rd
Shoveler Rd
Upper Faust Rd
Washout Rd
Scrub Canyon Rd
Runaway Rd
Rusk Rd
Onaqui Front Rd
Johnson Ln
Davis Ln
Russell Ln
Ranch Rd
Mine Rd
Prospect Rd
Pack Rd
Eastwing Rd
Raptor Rd
Bull Snake Rd
Shade Rd
Vernon East Rd
Utah State Highway 36
Little Valley Rd
Ruffed Grouse Rd
Sheeprock Front Rd
Hypotenuse Rd
Rock Canyon Rd
Tailfeather Rd
Harker Rd
Fredrickson Ln
Benmore Rd
Jeep Trail
Red Fox Rd
Vernon Knoll Rd
N Oak Brush Creek Rd
Three Fifty Rd
Snow Hollow Rd
Bennion Rd
Mill Rd
tc21189
tc21186
tc02168
tc02984
tc02975
tc02964
Mercur Area Rd
Sunshine Dr
Lookout Well Rd
Jeep Rd
Mill Rd

## Appendix A to Attachment 4

**Popular Name: Boulter Flats Road**
**County: Tooele**
**County Road Number: tc20555**
**State Geographic Information Database (SGID) Road Identification Number: RD230139.**
**Road-Segment Number: 001**
**Road-Segment Length: 0.03 miles more or less.**
**Believed owner of the land underlying this road-segment is: Bureau of Land Management.**

*The following description is based upon the geographic coordinate system using the NAD83 Datum. The source is GPS mapping grade data as indicated in the metadata and/or the transportation data model of the State of Utah Geographic Information Database (SGID).*

The road-segment itself is the monument that is identified by its physical presence on the land. The location of said physical presence is closely approximated by mapping grade Global Positioning System (GPS) data. Said data are checked against the corresponding gray-scale 1-meter Digital Orthophoto Quadrangles published by the United States Geological Survey (USGS) to verify a reasonable degree of accuracy. In circumstances where accurate satellite signal acquisition is not possible, such as deep, narrow canyons or under a canopy of dense foliage, or where very sharp curves in the road make accuracy questionable, such portions of the road were digitized from the corresponding gray-scale 1-meter Digital Orthophoto Quadrangles published by the United States Geological Survey (USGS).

This road-segment may traverse:
Township 8 South Range 5 West, Section(s) 25, Salt Lake Base & Meridian

The following description closely approximates the location of the centerline of the physical monument (Boulter Flats Road)-- Segment 001 based on mapping grade Global Positioning System (GPS) data as defined above:

**Beginning at a point** on the road center line located at 40 degrees 05 minutes 07.95 seconds North Latitude and -112 degrees 21 minutes 06.45 seconds West Longitude, which can be converted to mapping accuracy State Plane Utah Central Zone NAD 83 feet coordinates of X = 1,402,099.5 feet and Y = 7,201,017.7 feet; thence the following courses along the said road center line:

thence South 53 Degrees 59 Minutes 53 Seconds East 55.4 feet
thence South 52 Degrees 26 Minutes 59 Seconds East 18.7 feet
thence South 46 Degrees 50 Minutes 44 Seconds East 26.2 feet
thence South 58 Degrees 46 Minutes 24 Seconds East 21.9 feet
thence South 52 Degrees 33 Minutes 42 Seconds East 29.5 feet
thence South 55 Degrees 41 Minutes 08 Seconds East 17 feet more or less to **the ending point at:** 40 degrees 05 minutes 06.97 seconds North Latitude and -112 degrees 21 minutes 4.7 seconds West Longitude, which can be converted to mapping accuracy State Plane Utah Central Zone NAD 83 feet coordinates of X = 1,402,234.5 feet and Y = 7,200,916.9 feet.

## Appendix B to Attachment 4

**Popular Name: Boulter Flats Road**
**County: Tooele**
**County Road Number: tc20555**
**State Geographic Information Database (SGID) Road Identification Number: RD230139.**
**Road-Segment Number: 003**
**Road-Segment Length: 0.1 miles more or less.**
**Believed owner of the land underlying this road-segment is: Bureau of Land Management.**

*The following description is based upon the geographic coordinate system using the NAD83 Datum. The source is GPS mapping grade data as indicated in the metadata and/or the transportation data model of the State of Utah Geographic Information Database (SGID).*

The road-segment itself is the monument that is identified by its physical presence on the land. The location of said physical presence is closely approximated by mapping grade Global Positioning System (GPS) data. Said data are checked against the corresponding gray-scale 1-meter Digital Orthophoto Quadrangles published by the United States Geological Survey (USGS) to verify a reasonable degree of accuracy. In circumstances where accurate satellite signal acquisition is not possible, such as deep, narrow canyons or under a canopy of dense foliage, or where very sharp curves in the road make accuracy questionable, such portions of the road were digitized from the corresponding gray-scale 1-meter Digital Orthophoto Quadrangles published by the United States Geological Survey (USGS).

This road-segment may traverse:
Township 8 South Range 5 West, Section(s) 25, Salt Lake Base & Meridian

The following description closely approximates the location of the centerline of the physical monument (Boulter Flats Road)-- Segment 003 based on mapping grade Global Positioning System (GPS) data as defined above:

**Beginning at a point** on the road center line located at 40 degrees 05 minutes 06.99 seconds North Latitude and -112 degrees 20 minutes 49.54 seconds West Longitude, which can be converted to mapping accuracy State Plane Utah Central Zone NAD 83 feet coordinates of X = 1,403,412.9 feet and Y = 7,200,907.8 feet; thence the following courses along the said road center line:

thence North 63 Degrees 33 Minutes 40 Seconds East 5.6 feet
thence North 67 Degrees 17 Minutes 41 Seconds East 30.2 feet
thence North 58 Degrees 01 Minutes 25 Seconds East 28.1 feet
thence North 59 Degrees 41 Minutes 36 Seconds East 29.5 feet
thence North 62 Degrees 03 Minutes 14 Seconds East 31.8 feet
thence North 59 Degrees 41 Minutes 36 Seconds East 29.5 feet
thence North 60 Degrees 00 Minutes 30 Seconds East 29.8 feet
thence North 54 Degrees 49 Minutes 45 Seconds East 31.6 feet
thence North 52 Degrees 27 Minutes 31 Seconds East 32.6 feet
thence North 52 Degrees 17 Minutes 57 Seconds East 29.7 feet
thence North 57 Degrees 20 Minutes 41 Seconds East 30.7 feet

thence North 64 Degrees 28 Minutes 26 Seconds East 30.8 feet
thence North 70 Degrees 14 Minutes 06 Seconds East 29.6 feet
thence North 62 Degrees 03 Minutes 14 Seconds East 31.8 feet
thence North 59 Degrees 41 Minutes 36 Seconds East 29.5 feet
thence North 62 Degrees 03 Minutes 14 Seconds East 31.8 feet
thence North 62 Degrees 31 Minutes 31 Seconds East 28.8 feet
thence North 73 Degrees 17 Minutes 08 Seconds East 29.1 feet
thence North 89 Degrees 40 Minutes 30 Seconds East 18.8 feet more or less to **the ending point at:** 40 degrees 05 minutes 09.52 seconds North Latitude and -112 degrees 20 minutes 43.49 seconds West Longitude, which can be converted to mapping accuracy State Plane Utah Central Zone NAD 83 feet coordinates of X = 1,403,885.2 feet and Y = 7,201,159.1 feet.

## Appendix C to Attachment 4

**Popular Name: Boulter Flats Road**
**County: Tooele**
**County Road Number: tc20555**
**State Geographic Information Database (SGID) Road Identification Number: RD230139.**
**Road-Segment Number: 005**
**Road-Segment Length: 0.04 miles more or less.**
**Believed owner of the land underlying this road-segment is: Bureau of Land Management.**

*The following description is based upon the geographic coordinate system using the NAD83 Datum. The source is GPS mapping grade data as indicated in the metadata and/or the transportation data model of the State of Utah Geographic Information Database (SGID).*

The road-segment itself is the monument that is identified by its physical presence on the land. The location of said physical presence is closely approximated by mapping grade Global Positioning System (GPS) data. Said data are checked against the corresponding gray-scale 1-meter Digital Orthophoto Quadrangles published by the United States Geological Survey (USGS) to verify a reasonable degree of accuracy. In circumstances where accurate satellite signal acquisition is not possible, such as deep, narrow canyons or under a canopy of dense foliage, or where very sharp curves in the road make accuracy questionable, such portions of the road were digitized from the corresponding gray-scale 1-meter Digital Orthophoto Quadrangles published by the United States Geological Survey (USGS).

This road-segment may traverse:
Township 8 South Range 4 West, Section(s) 30, Salt Lake Base & Meridian

The following description closely approximates the location of the centerline of the physical monument (Boulter Flats Road)-- Segment 005 based on mapping grade Global Positioning System (GPS) data as defined above:

**Beginning at a point** on the road center line located at 40 degrees 05 minutes 055.7 seconds North Latitude and -112 degrees 19 minutes 35.61 seconds West Longitude, which can be converted to mapping accuracy State Plane Utah Central Zone NAD 83 feet coordinates of X = 1,409,203.6 feet and Y = 7,205,781.9 feet; thence the following courses along the said road center line:

thence North 03 Degrees 01 Minutes 08 Seconds East 39.4 feet
thence North 00 Degrees 27 Minutes 54 Seconds East 47.6 feet
thence North 00 Degrees 51 Minutes 36 Seconds East 47.6 feet
thence North 02 Degrees 10 Minutes 21 Seconds West 50.9 feet more or less to **the ending point at:** 40 degrees 05 minutes 57.53 seconds North Latitude and -112 degrees 19 minutes 35.62 seconds West Longitude, which can be converted to mapping accuracy State Plane Utah Central Zone NAD 83 feet coordinates of X = 1,409,204.8 feet and Y = 7,205,967.3 feet.

## Appendix D to Attachment 4

**Popular Name: Boulter Flats Road**
**County: Tooele**
**County Road Number: tc20555**
**State Geographic Information Database (SGID) Road Identification Number: RD230139.**
**Road-Segment Number: 007**
**Road-Segment Length: 1.9 miles more or less.**
**Believed owner of the land underlying this road-segment is: Bureau of Land Management.**

*The following description is based upon the geographic coordinate system using the NAD83 Datum. The source is GPS mapping grade data as indicated in the metadata and/or the transportation data model of the State of Utah Geographic Information Database (SGID).*

The road-segment itself is the monument that is identified by its physical presence on the land. The location of said physical presence is closely approximated by mapping grade Global Positioning System (GPS) data. Said data are checked against the corresponding gray-scale 1-meter Digital Orthophoto Quadrangles published by the United States Geological Survey (USGS) to verify a reasonable degree of accuracy. In circumstances where accurate satellite signal acquisition is not possible, such as deep, narrow canyons or under a canopy of dense foliage, or where very sharp curves in the road make accuracy questionable, such portions of the road were digitized from the corresponding gray-scale 1-meter Digital Orthophoto Quadrangles published by the United States Geological Survey (USGS).

This road-segment may traverse:
Township 8 South Range 4 West, Section(s) 17,19,20,30, Salt Lake Base & Meridian

The following description closely approximates the location of the centerline of the physical monument (Boulter Flats Road)-- Segment 007 based on mapping grade Global Positioning System (GPS) data as defined above:

**Beginning at a point** on the road center line located at 40 degrees 05 minutes 58.65 seconds North Latitude and -112 degrees 19 minutes 35.77 seconds West Longitude, which can be converted to mapping accuracy State Plane Utah Central Zone NAD 83 feet coordinates of X = 1,409,194.4 feet and Y = 7,206,080.6 feet; thence the following courses along the said road center line:

thence North 01 Degrees 53 Minutes 03 Seconds West 27.7 feet
thence North 09 Degrees 43 Minutes 59 Seconds West 17.1 feet
thence North 09 Degrees 43 Minutes 04 Seconds West 31.2 feet
thence North 07 Degrees 10 Minutes 04 Seconds West 49.6 feet
thence North 07 Degrees 00 Minutes 43 Seconds West 47.9 feet
thence North 09 Degrees 43 Minutes 23 Seconds West 48.2 feet
thence North 00 Degrees 29 Minutes 36 Seconds East 45.9 feet
thence North 00 Degrees 51 Minutes 36 Seconds East 47.6 feet
thence North 00 Degrees 24 Minutes 50 Seconds East 50.9 feet
thence North 02 Degrees 22 Minutes 13 Seconds West 46 feet
thence North 04 Degrees 49 Minutes 03 Seconds West 46.1 feet

thence North 15 Degrees 15 Minutes 23 Seconds West 45.8 feet
thence North 17 Degrees 14 Minutes 03 Seconds West 42.9 feet
thence North 14 Degrees 44 Minutes 45 Seconds West 47.4 feet
thence North 07 Degrees 24 Minutes 05 Seconds West 47.9 feet
thence North 10 Degrees 03 Minutes 09 Seconds West 46.6 feet
thence North 07 Degrees 00 Minutes 43 Seconds West 47.9 feet
thence North 00 Degrees 29 Minutes 36 Seconds East 45.9 feet
thence North 00 Degrees 26 Minutes 19 Seconds East 49.2 feet
thence North 03 Degrees 21 Minutes 11 Seconds East 46 feet
thence North 04 Degrees 59 Minutes 00 Seconds West 44.4 feet
thence North 17 Degrees 14 Minutes 03 Seconds West 42.9 feet
thence North 07 Degrees 30 Minutes 08 Seconds West 44.6 feet
thence North 27 Degrees 04 Minutes 23 Seconds West 45.9 feet
thence North 21 Degrees 21 Minutes 45 Seconds West 45.7 feet
thence North 20 Degrees 27 Minutes 41 Seconds West 41.9 feet
thence North 17 Degrees 27 Minutes 41 Seconds West 41.2 feet
thence North 10 Degrees 47 Minutes 06 Seconds West 43.4 feet
thence North 07 Degrees 06 Minutes 22 Seconds East 38.1 feet
thence North 06 Degrees 15 Minutes 24 Seconds East 42.9 feet
thence North 06 Degrees 36 Minutes 57 Seconds East 38 feet
thence North 06 Degrees 47 Minutes 59 Seconds East 39.7 feet
thence North 00 Degrees 35 Minutes 29 Seconds East 41 feet
thence North 02 Degrees 48 Minutes 52 Seconds West 37.8 feet
thence North 02 Degrees 48 Minutes 52 Seconds West 37.8 feet
thence North 04 Degrees 08 Minutes 59 Seconds East 37.9 feet
thence North 03 Degrees 20 Minutes 12 Seconds East 41.1 feet
thence North 06 Degrees 36 Minutes 56 Seconds East 38 feet
thence North 06 Degrees 02 Minutes 08 Seconds West 36.3 feet
thence North 12 Degrees 06 Minutes 48 Seconds West 38.5 feet
thence North 16 Degrees 03 Minutes 50 Seconds West 37.5 feet
thence North 18 Degrees 54 Minutes 58 Seconds West 38.1 feet
thence North 19 Degrees 33 Minutes 21 Seconds West 74.7 feet
thence North 06 Degrees 50 Minutes 41 Seconds West 34.7 feet
thence North 00 Degrees 42 Minutes 59 Seconds East 36.1 feet
thence North 07 Degrees 48 Minutes 17 Seconds East 34.8 feet
thence North 06 Degrees 55 Minutes 40 Seconds East 36.4 feet
thence North 07 Degrees 06 Minutes 22 Seconds East 38.1 feet
thence North 03 Degrees 50 Minutes 04 Seconds East 36.2 feet
thence North 03 Degrees 38 Minutes 06 Seconds East 42.8 feet
thence North 00 Degrees 09 Minutes 08 Seconds East 39.4 feet
thence North 00 Degrees 33 Minutes 22 Seconds East 42.7 feet
thence North 05 Degrees 33 Minutes 45 Seconds West 39.5 feet
thence North 04 Degrees 59 Minutes 00 Seconds West 44.4 feet
thence North 12 Degrees 06 Minutes 48 Seconds West 38.5 feet
thence North 06 Degrees 23 Minutes 51 Seconds West 15.5 feet
thence North 05 Degrees 45 Minutes 55 Seconds West 20.8 feet
thence North 04 Degrees 21 Minutes 46 Seconds West 28 feet
thence North 12 Degrees 37 Minutes 59 Seconds West 18.5 feet
thence North 13 Degrees 49 Minutes 15 Seconds West 16.9 feet

thence North 00 Degrees 19 Minutes 30 Seconds West 18 feet
thence North 15 Degrees 48 Minutes 13 Seconds West 22.1 feet
thence North 12 Degrees 16 Minutes 54 Seconds West 28.5 feet
thence North 16 Degrees 42 Minutes 53 Seconds West 29.1 feet
thence North 12 Degrees 16 Minutes 54 Seconds West 28.5 feet
thence North 15 Degrees 04 Minutes 07 Seconds West 32.2 feet
thence North 20 Degrees 37 Minutes 46 Seconds West 35 feet
thence North 19 Degrees 53 Minutes 53 Seconds West 31.3 feet
thence North 18 Degrees 23 Minutes 51 Seconds West 32.8 feet
thence North 10 Degrees 03 Minutes 10 Seconds West 35 feet
thence North 00 Degrees 52 Minutes 51 Seconds East 31.2 feet
thence North 00 Degrees 14 Minutes 51 Seconds East 32.8 feet
thence North 10 Degrees 59 Minutes 04 Seconds East 35.1 feet
thence North 21 Degrees 28 Minutes 34 Seconds East 30 feet
thence North 24 Degrees 50 Minutes 53 Seconds East 36.3 feet
thence North 33 Degrees 11 Minutes 57 Seconds East 31.5 feet
thence North 36 Degrees 32 Minutes 40 Seconds East 32.8 feet
thence North 43 Degrees 54 Minutes 02 Seconds East 34.3 feet
thence North 48 Degrees 07 Minutes 53 Seconds East 34.6 feet
thence North 56 Degrees 46 Minutes 10 Seconds East 33.2 feet
thence North 57 Degrees 04 Minutes 28 Seconds East 33.5 feet
thence North 58 Degrees 11 Minutes 52 Seconds East 37.7 feet
thence North 64 Degrees 12 Minutes 41 Seconds East 38.2 feet
thence North 56 Degrees 07 Minutes 11 Seconds East 38.6 feet
thence North 65 Degrees 37 Minutes 02 Seconds East 40.2 feet
thence North 55 Degrees 59 Minutes 04 Seconds East 41.4 feet
thence North 56 Degrees 03 Minutes 03 Seconds East 7.9 feet
thence North 55 Degrees 58 Minutes 08 Seconds East 33.5 feet
thence North 57 Degrees 40 Minutes 09 Seconds East 43.3 feet
thence North 61 Degrees 16 Minutes 54 Seconds East 41.4 feet
thence North 59 Degrees 19 Minutes 19 Seconds East 42.2 feet
thence North 66 Degrees 53 Minutes 59 Seconds East 46.6 feet
thence North 61 Degrees 29 Minutes 46 Seconds East 41.7 feet
thence North 64 Degrees 41 Minutes 04 Seconds East 42.7 feet
thence North 62 Degrees 43 Minutes 21 Seconds East 43.4 feet
thence North 55 Degrees 37 Minutes 43 Seconds East 44 feet
thence North 50 Degrees 53 Minutes 25 Seconds East 47.1 feet
thence North 52 Degrees 28 Minutes 43 Seconds East 46.1 feet
thence North 47 Degrees 48 Minutes 26 Seconds East 46.7 feet
thence North 44 Degrees 23 Minutes 12 Seconds East 46.2 feet
thence North 44 Degrees 23 Minutes 12 Seconds East 46.2 feet
thence North 52 Degrees 28 Minutes 43 Seconds East 46.1 feet
thence North 55 Degrees 27 Minutes 32 Seconds East 49.6 feet
thence North 57 Degrees 14 Minutes 06 Seconds East 45.9 feet
thence North 50 Degrees 50 Minutes 15 Seconds East 49.7 feet
thence North 58 Degrees 42 Minutes 39 Seconds East 47.8 feet
thence North 50 Degrees 50 Minutes 15 Seconds East 49.7 feet
thence North 49 Degrees 22 Minutes 10 Seconds East 48.2 feet
thence North 54 Degrees 08 Minutes 13 Seconds East 45.2 feet

thence North 47 Degrees 54 Minutes 52 Seconds East 49.3 feet
thence North 52 Degrees 28 Minutes 43 Seconds East 46.1 feet
thence North 50 Degrees 41 Minutes 01 Seconds East 44.3 feet
thence North 44 Degrees 03 Minutes 54 Seconds East 43.6 feet
thence North 49 Degrees 04 Minutes 24 Seconds East 45.4 feet
thence North 45 Degrees 51 Minutes 21 Seconds East 45 feet
thence North 40 Degrees 22 Minutes 13 Seconds East 43.3 feet
thence North 44 Degrees 23 Minutes 12 Seconds East 46.2 feet
thence North 49 Degrees 01 Minutes 32 Seconds East 42.8 feet
thence North 43 Degrees 45 Minutes 20 Seconds East 43.4 feet
thence North 46 Degrees 08 Minutes 36 Seconds East 45.3 feet
thence North 46 Degrees 56 Minutes 22 Seconds East 41.1 feet
thence North 47 Degrees 06 Minutes 41 Seconds East 43.7 feet
thence North 39 Degrees 19 Minutes 08 Seconds East 44.7 feet
thence North 40 Degrees 22 Minutes 12 Seconds East 43.3 feet
thence North 36 Degrees 37 Minutes 54 Seconds East 43.1 feet
thence North 40 Degrees 22 Minutes 12 Seconds East 43.3 feet
thence North 34 Degrees 28 Minutes 59 Seconds East 42 feet
thence North 41 Degrees 12 Minutes 23 Seconds East 46 feet
thence North 35 Degrees 48 Minutes 15 Seconds East 40.6 feet
thence North 38 Degrees 59 Minutes 37 Seconds East 44.5 feet
thence North 42 Degrees 35 Minutes 51 Seconds East 44.8 feet
thence North 34 Degrees 28 Minutes 59 Seconds East 42 feet
thence North 36 Degrees 37 Minutes 54 Seconds East 43.1 feet
thence North 35 Degrees 42 Minutes 07 Seconds East 44.6 feet
thence North 28 Degrees 51 Minutes 02 Seconds East 45.1 feet
thence North 28 Degrees 51 Minutes 02 Seconds East 45.1 feet
thence North 26 Degrees 14 Minutes 23 Seconds East 44 feet
thence North 26 Degrees 56 Minutes 26 Seconds East 48 feet
thence North 33 Degrees 14 Minutes 39 Seconds East 43.3 feet
thence North 37 Degrees 41 Minutes 37 Seconds East 45.8 feet
thence North 43 Degrees 36 Minutes 49 Seconds East 50.1 feet
thence North 45 Degrees 18 Minutes 15 Seconds East 42.2 feet
thence North 49 Degrees 20 Minutes 29 Seconds East 45.6 feet
thence North 44 Degrees 23 Minutes 12 Seconds East 46.2 feet
thence North 44 Degrees 23 Minutes 12 Seconds East 46.2 feet
thence North 38 Degrees 59 Minutes 37 Seconds East 44.5 feet
thence North 27 Degrees 51 Minutes 57 Seconds East 46.5 feet
thence North 35 Degrees 42 Minutes 07 Seconds East 44.6 feet
thence North 25 Degrees 18 Minutes 56 Seconds East 45.5 feet
thence North 31 Degrees 01 Minutes 11 Seconds East 42.3 feet
thence North 34 Degrees 28 Minutes 59 Seconds East 42 feet
thence North 44 Degrees 23 Minutes 12 Seconds East 46.2 feet
thence North 59 Degrees 55 Minutes 47 Seconds East 39.7 feet
thence North 61 Degrees 16 Minutes 54 Seconds East 41.4 feet
thence North 70 Degrees 56 Minutes 56 Seconds East 40.9 feet
thence North 70 Degrees 34 Minutes 52 Seconds East 45.1 feet
thence North 63 Degrees 31 Minutes 13 Seconds East 40.9 feet
thence North 65 Degrees 45 Minutes 18 Seconds East 44.5 feet

thence North 67 Degrees 36 Minutes 24 Seconds East 39.3 feet
thence North 65 Degrees 37 Minutes 02 Seconds East 40.2 feet
thence North 65 Degrees 25 Minutes 31 Seconds East 39.9 feet
thence North 67 Degrees 52 Minutes 23 Seconds East 44.2 feet
thence North 73 Degrees 01 Minutes 13 Seconds East 40.1 feet
thence North 70 Degrees 56 Minutes 56 Seconds East 40.9 feet
thence North 82 Degrees 46 Minutes 38 Seconds East 41 feet
thence North 78 Degrees 47 Minutes 21 Seconds East 43.4 feet
thence North 77 Degrees 49 Minutes 35 Seconds East 47.9 feet
thence North 81 Degrees 22 Minutes 08 Seconds East 45.4 feet
thence North 73 Degrees 23 Minutes 54 Seconds East 46.8 feet
thence North 69 Degrees 52 Minutes 32 Seconds East 43.6 feet
thence North 60 Degrees 13 Minutes 45 Seconds East 46.7 feet
thence North 54 Degrees 31 Minutes 03 Seconds East 7.5 feet
thence North 54 Degrees 23 Minutes 13 Seconds East 32.3 feet
thence North 45 Degrees 51 Minutes 21 Seconds East 45 feet
thence North 45 Degrees 00 Minutes 35 Seconds East 39.7 feet
thence North 46 Degrees 56 Minutes 22 Seconds East 41.1 feet
thence North 45 Degrees 18 Minutes 15 Seconds East 42.2 feet
thence North 54 Degrees 24 Minutes 42 Seconds East 39.8 feet
thence North 54 Degrees 08 Minutes 13 Seconds East 42.3 feet
thence North 54 Degrees 08 Minutes 13 Seconds East 42.3 feet
thence North 54 Degrees 08 Minutes 13 Seconds East 45.2 feet
thence North 52 Degrees 28 Minutes 43 Seconds East 46.1 feet
thence North 55 Degrees 37 Minutes 43 Seconds East 44 feet
thence North 55 Degrees 52 Minutes 00 Seconds East 44.2 feet
thence North 57 Degrees 40 Minutes 09 Seconds East 43.3 feet
thence North 57 Degrees 14 Minutes 05 Seconds East 45.9 feet
thence North 63 Degrees 18 Minutes 59 Seconds East 40.6 feet
thence North 72 Degrees 10 Minutes 25 Seconds East 38.2 feet
thence North 81 Degrees 58 Minutes 43 Seconds East 36.8 feet
thence South 84 Degrees 49 Minutes 58 Seconds East 34.3 feet
thence South 84 Degrees 49 Minutes 58 Seconds East 34.3 feet
thence North 81 Degrees 28 Minutes 02 Seconds East 34.5 feet
thence North 74 Degrees 28 Minutes 20 Seconds East 31.3 feet
thence North 63 Degrees 21 Minutes 43 Seconds East 33.3 feet
thence North 66 Degrees 28 Minutes 33 Seconds East 37.5 feet
thence North 50 Degrees 12 Minutes 08 Seconds East 36.1 feet
thence North 54 Degrees 24 Minutes 42 Seconds East 39.8 feet
thence North 50 Degrees 15 Minutes 26 Seconds East 31 feet
thence North 45 Degrees 28 Minutes 53 Seconds East 33 feet
thence North 49 Degrees 52 Minutes 08 Seconds East 28.2 feet
thence North 52 Degrees 17 Minutes 55 Seconds East 29.7 feet
thence North 52 Degrees 27 Minutes 29 Seconds East 32.6 feet
thence North 61 Degrees 09 Minutes 05 Seconds East 34.4 feet
thence North 65 Degrees 00 Minutes 39 Seconds East 35.4 feet
thence North 59 Degrees 12 Minutes 32 Seconds East 32.4 feet
thence North 59 Degrees 30 Minutes 04 Seconds East 32.6 feet
thence North 52 Degrees 24 Minutes 29 Seconds East 37.9 feet

thence North 56 Degrees 46 Minutes 09 Seconds East 33.2 feet
thence North 52 Degrees 35 Minutes 31 Seconds East 35.4 feet
thence North 54 Degrees 27 Minutes 25 Seconds East 34.1 feet
thence North 62 Degrees 01 Minutes 43 Seconds East 38.9 feet
thence North 75 Degrees 21 Minutes 49 Seconds East 33.2 feet
thence North 78 Degrees 08 Minutes 24 Seconds East 32.8 feet
thence South 86 Degrees 55 Minutes 07 Seconds East 27.6 feet
thence South 78 Degrees 40 Minutes 30 Seconds East 32.5 feet
thence South 55 Degrees 08 Minutes 11 Seconds East 31.3 feet
thence South 44 Degrees 52 Minutes 52 Seconds East 29.9 feet
thence South 30 Degrees 43 Minutes 26 Seconds East 28.5 feet
thence South 16 Degrees 42 Minutes 53 Seconds East 29.1 feet
thence South 15 Degrees 04 Minutes 07 Seconds East 32.2 feet
thence South 15 Degrees 15 Minutes 24 Seconds East 30.6 feet
thence South 24 Degrees 24 Minutes 45 Seconds East 30.6 feet
thence South 24 Degrees 04 Minutes 29 Seconds East 35.8 feet
thence South 25 Degrees 10 Minutes 36 Seconds East 34.4 feet
thence South 31 Degrees 17 Minutes 20 Seconds East 32.5 feet
thence South 38 Degrees 12 Minutes 01 Seconds East 37.4 feet
thence South 40 Degrees 52 Minutes 26 Seconds East 38.9 feet
thence South 41 Degrees 30 Minutes 40 Seconds East 34.9 feet
thence South 42 Degrees 29 Minutes 53 Seconds East 37.6 feet
thence South 52 Degrees 19 Minutes 35 Seconds East 40 feet
thence South 57 Degrees 06 Minutes 36 Seconds East 32.9 feet
thence South 58 Degrees 35 Minutes 10 Seconds East 37.4 feet
thence South 71 Degrees 17 Minutes 58 Seconds East 40.3 feet
thence South 75 Degrees 56 Minutes 38 Seconds East 39.6 feet
thence South 80 Degrees 37 Minutes 29 Seconds East 38.9 feet
thence South 85 Degrees 40 Minutes 38 Seconds East 40.5 feet
thence South 87 Degrees 52 Minutes 41 Seconds East 38.4 feet
thence North 89 Degrees 40 Minutes 28 Seconds East 42.7 feet
thence South 85 Degrees 07 Minutes 51 Seconds East 36.2 feet
thence South 74 Degrees 57 Minutes 49 Seconds East 31 feet
thence South 82 Degrees 07 Minutes 05 Seconds East 34.5 feet
thence South 73 Degrees 08 Minutes 22 Seconds East 33.3 feet
thence South 74 Degrees 14 Minutes 04 Seconds East 35.5 feet
thence South 75 Degrees 52 Minutes 22 Seconds East 32.9 feet
thence South 69 Degrees 17 Minutes 15 Seconds East 32 feet
thence South 74 Degrees 48 Minutes 04 Seconds East 30.7 feet
thence South 79 Degrees 26 Minutes 23 Seconds East 34.8 feet
thence South 84 Degrees 26 Minutes 21 Seconds East 32 feet
thence South 84 Degrees 03 Minutes 15 Seconds East 30 feet
thence South 84 Degrees 03 Minutes 15 Seconds East 30 feet
thence South 82 Degrees 07 Minutes 05 Seconds East 34.5 feet
thence South 78 Degrees 40 Minutes 29 Seconds East 32.5 feet
thence South 80 Degrees 06 Minutes 40 Seconds East 37 feet
thence South 71 Degrees 53 Minutes 25 Seconds East 31.1 feet
thence South 76 Degrees 48 Minutes 31 Seconds East 35.1 feet
thence South 69 Degrees 04 Minutes 29 Seconds East 31.7 feet

thence South 70 Degrees 29 Minutes 04 Seconds East 33.8 feet

thence South 70 Degrees 36 Minutes 30 Seconds East 6 feet more or less to **the ending point at:** 40 degrees 06 minutes 53.39 seconds North Latitude and -112 degrees 18 minutes 27.35 seconds West Longitude, which can be converted to mapping accuracy State Plane Utah Central Zone NAD 83 feet coordinates of X = 1,414,560.5 feet and Y = 7,211,570.7 feet.

## Appendix E to Attachment 4

**Popular Name: Boulter Flats Road**
**County: Tooele**
**County Road Number: tc20555**
**State Geographic Information Database (SGID) Road Identification Number: RD230139.**
**Road-Segment Number: 009**
**Road-Segment Length: 0.93 miles more or less.**
**Believed owner of the land underlying this road-segment is: Bureau of Land Management.**

*The following description is based upon the geographic coordinate system using the NAD83 Datum. The source is GPS mapping grade data as indicated in the metadata and/or the transportation data model of the State of Utah Geographic Information Database (SGID).*

The road-segment itself is the monument that is identified by its physical presence on the land. The location of said physical presence is closely approximated by mapping grade Global Positioning System (GPS) data. Said data are checked against the corresponding gray-scale 1-meter Digital Orthophoto Quadrangles published by the United States Geological Survey (USGS) to verify a reasonable degree of accuracy. In circumstances where accurate satellite signal acquisition is not possible, such as deep, narrow canyons or under a canopy of dense foliage, or where very sharp curves in the road make accuracy questionable, such portions of the road were digitized from the corresponding gray-scale 1-meter Digital Orthophoto Quadrangles published by the United States Geological Survey (USGS).

This road-segment may traverse:
Township 8 South Range 4 West, Section(s) 16,21, Salt Lake Base & Meridian

The following description closely approximates the location of the centerline of the physical monument (Boulter Flats Road)-- Segment 009 based on mapping grade Global Positioning System (GPS) data as defined above:

**Beginning at a point** on the road center line located at 40 degrees 06 minutes 52.22 seconds North Latitude and -112 degrees 18 minutes 23.02 seconds West Longitude, which can be converted to mapping accuracy State Plane Utah Central Zone NAD 83 feet coordinates of X = 1,414,895.8 feet and Y = 7,211,449.5 feet; thence the following courses along the said road center line:

thence South 62 Degrees 13 Minutes 47 Seconds East 24.2 feet
thence South 62 Degrees 17 Minutes 16 Seconds East 6.3 feet
thence South 61 Degrees 16 Minutes 14 Seconds East 33.8 feet
thence South 56 Degrees 38 Minutes 06 Seconds East 35.5 feet
thence South 58 Degrees 19 Minutes 11 Seconds East 40.2 feet
thence South 58 Degrees 19 Minutes 11 Seconds East 37.1 feet
thence South 58 Degrees 35 Minutes 10 Seconds East 37.4 feet
thence South 65 Degrees 26 Minutes 16 Seconds East 35.1 feet
thence South 62 Degrees 13 Minutes 26 Seconds East 38.3 feet
thence South 64 Degrees 00 Minutes 45 Seconds East 33.3 feet
thence South 69 Degrees 06 Minutes 05 Seconds East 36.3 feet

thence South 65 Degrees 26 Minutes 16 Seconds East 35.1 feet
thence South 63 Degrees 45 Minutes 36 Seconds East 40.4 feet
thence South 65 Degrees 26 Minutes 16 Seconds East 35.1 feet
thence South 60 Degrees 06 Minutes 12 Seconds East 39.1 feet
thence South 63 Degrees 45 Minutes 36 Seconds East 33 feet
thence South 58 Degrees 53 Minutes 44 Seconds East 34.6 feet
thence South 58 Degrees 35 Minutes 09 Seconds East 37.4 feet
thence South 63 Degrees 45 Minutes 36 Seconds East 33 feet
thence South 58 Degrees 35 Minutes 09 Seconds East 37.4 feet
thence South 63 Degrees 45 Minutes 36 Seconds East 33 feet
thence South 59 Degrees 10 Minutes 35 Seconds East 34.9 feet
thence South 65 Degrees 26 Minutes 16 Seconds East 35.1 feet
thence South 56 Degrees 38 Minutes 06 Seconds East 35.5 feet
thence South 67 Degrees 54 Minutes 55 Seconds East 34.4 feet
thence South 58 Degrees 53 Minutes 44 Seconds East 34.6 feet
thence South 64 Degrees 51 Minutes 42 Seconds East 30.5 feet
thence South 59 Degrees 33 Minutes 45 Seconds East 32.1 feet
thence South 60 Degrees 55 Minutes 45 Seconds East 26.7 feet
thence South 65 Degrees 12 Minutes 37 Seconds East 23.2 feet
thence South 69 Degrees 17 Minutes 15 Seconds East 22.9 feet
thence South 61 Degrees 16 Minutes 14 Seconds East 16.9 feet
thence South 56 Degrees 22 Minutes 53 Seconds East 20.6 feet
thence South 59 Degrees 51 Minutes 34 Seconds East 19.4 feet
thence South 60 Degrees 20 Minutes 36 Seconds East 19.7 feet
thence South 62 Degrees 58 Minutes 31 Seconds East 21.4 feet
thence South 59 Degrees 12 Minutes 59 Seconds East 22.2 feet
thence South 60 Degrees 55 Minutes 45 Seconds East 26.7 feet
thence South 65 Degrees 52 Minutes 52 Seconds East 27.8 feet
thence South 64 Degrees 05 Minutes 01 Seconds East 26 feet
thence South 63 Degrees 10 Minutes 31 Seconds East 28.8 feet
thence South 62 Degrees 08 Minutes 47 Seconds East 31.3 feet
thence South 62 Degrees 52 Minutes 27 Seconds East 28.5 feet
thence South 62 Degrees 08 Minutes 47 Seconds East 31.3 feet
thence South 67 Degrees 42 Minutes 19 Seconds East 29.9 feet
thence South 67 Degrees 42 Minutes 19 Seconds East 29.9 feet
thence South 61 Degrees 16 Minutes 14 Seconds East 33.8 feet
thence South 67 Degrees 54 Minutes 55 Seconds East 34.4 feet
thence South 62 Degrees 08 Minutes 47 Seconds East 31.3 feet
thence South 69 Degrees 17 Minutes 15 Seconds East 36.6 feet
thence South 66 Degrees 43 Minutes 30 Seconds East 36.9 feet
thence South 64 Degrees 25 Minutes 53 Seconds East 37.6 feet
thence South 64 Degrees 00 Minutes 45 Seconds East 33.3 feet
thence South 64 Degrees 25 Minutes 53 Seconds East 37.6 feet
thence South 63 Degrees 03 Minutes 20 Seconds East 35.8 feet
thence South 67 Degrees 54 Minutes 55 Seconds East 34.4 feet
thence South 62 Degrees 13 Minutes 25 Seconds East 38.3 feet
thence South 67 Degrees 54 Minutes 55 Seconds East 34.4 feet
thence South 78 Degrees 40 Minutes 29 Seconds East 32.5 feet
thence South 77 Degrees 37 Minutes 57 Seconds East 37.3 feet

thence South 81 Degrees 32 Minutes 04 Seconds East 32.2 feet
thence South 80 Degrees 37 Minutes 29 Seconds East 38.9 feet
thence South 71 Degrees 53 Minutes 24 Seconds East 31.1 feet
thence South 69 Degrees 17 Minutes 15 Seconds East 36.6 feet
thence South 63 Degrees 03 Minutes 20 Seconds East 35.8 feet
thence South 65 Degrees 26 Minutes 16 Seconds East 35.1 feet
thence South 69 Degrees 06 Minutes 05 Seconds East 36.3 feet
thence South 70 Degrees 40 Minutes 16 Seconds East 29.3 feet
thence South 80 Degrees 57 Minutes 53 Seconds East 30.3 feet
thence South 87 Degrees 22 Minutes 27 Seconds East 31.9 feet
thence North 79 Degrees 40 Minutes 00 Seconds East 28.3 feet
thence North 80 Degrees 58 Minutes 21 Seconds East 32.5 feet
thence North 78 Degrees 47 Minutes 21 Seconds East 34.8 feet
thence North 78 Degrees 53 Minutes 25 Seconds East 35.1 feet
thence North 68 Degrees 38 Minutes 14 Seconds East 36.6 feet
thence North 77 Degrees 42 Minutes 45 Seconds East 39.6 feet
thence North 69 Degrees 18 Minutes 39 Seconds East 80.2 feet
thence North 67 Degrees 36 Minutes 24 Seconds East 39.3 feet
thence North 69 Degrees 43 Minutes 43 Seconds East 43.3 feet
thence North 65 Degrees 00 Minutes 39 Seconds East 35.4 feet
thence North 67 Degrees 36 Minutes 24 Seconds East 39.3 feet
thence North 69 Degrees 21 Minutes 06 Seconds East 9.4 feet
thence North 67 Degrees 17 Minutes 40 Seconds East 30.2 feet
thence North 66 Degrees 16 Minutes 37 Seconds East 37.2 feet
thence North 68 Degrees 49 Minutes 13 Seconds East 36.9 feet
thence North 76 Degrees 09 Minutes 29 Seconds East 35.1 feet
thence North 72 Degrees 10 Minutes 26 Seconds East 38.2 feet
thence North 75 Degrees 21 Minutes 49 Seconds East 33.2 feet
thence North 69 Degrees 51 Minutes 27 Seconds East 38.7 feet
thence North 71 Degrees 14 Minutes 23 Seconds East 36.3 feet
thence North 62 Degrees 01 Minutes 43 Seconds East 38.9 feet
thence North 64 Degrees 12 Minutes 41 Seconds East 38.2 feet
thence North 58 Degrees 48 Minutes 09 Seconds East 35.2 feet
thence North 54 Degrees 08 Minutes 13 Seconds East 36.7 feet
thence North 54 Degrees 23 Minutes 36 Seconds East 42.6 feet
thence North 57 Degrees 54 Minutes 55 Seconds East 40.5 feet
thence North 63 Degrees 18 Minutes 59 Seconds East 40.6 feet
thence North 67 Degrees 36 Minutes 24 Seconds East 39.3 feet
thence North 64 Degrees 41 Minutes 04 Seconds East 42.7 feet
thence North 61 Degrees 29 Minutes 46 Seconds East 41.7 feet
thence North 67 Degrees 36 Minutes 24 Seconds East 39.3 feet
thence North 62 Degrees 01 Minutes 43 Seconds East 38.9 feet
thence North 61 Degrees 16 Minutes 54 Seconds East 41.4 feet
thence North 65 Degrees 00 Minutes 39 Seconds East 35.4 feet
thence North 60 Degrees 37 Minutes 12 Seconds East 37.2 feet
thence North 57 Degrees 40 Minutes 09 Seconds East 40.2 feet
thence North 61 Degrees 09 Minutes 06 Seconds East 34.4 feet
thence North 65 Degrees 13 Minutes 51 Seconds East 35.7 feet
thence North 58 Degrees 31 Minutes 34 Seconds East 34.9 feet

thence North 52 Degrees 35 Minutes 32 Seconds East 35.4 feet
thence North 65 Degrees 00 Minutes 39 Seconds East 35.4 feet
thence North 61 Degrees 09 Minutes 06 Seconds East 34.4 feet
thence North 62 Degrees 01 Minutes 43 Seconds East 38.9 feet
thence North 66 Degrees 16 Minutes 37 Seconds East 37.2 feet
thence North 67 Degrees 40 Minutes 26 Seconds East 35 feet
thence North 70 Degrees 48 Minutes 00 Seconds East 40.6 feet
thence North 76 Degrees 58 Minutes 55 Seconds East 37.3 feet
thence North 81 Degrees 58 Minutes 43 Seconds East 36.8 feet
thence North 83 Degrees 50 Minutes 54 Seconds East 32.3 feet
thence South 87 Degrees 43 Minutes 21 Seconds East 36.1 feet
thence North 89 Degrees 40 Minutes 29 Seconds East 34.1 feet
thence North 86 Degrees 55 Minutes 20 Seconds East 34.2 feet
thence North 78 Degrees 53 Minutes 25 Seconds East 35.1 feet
thence North 65 Degrees 56 Minutes 47 Seconds East 32.6 feet
thence North 63 Degrees 36 Minutes 36 Seconds East 33.6 feet
thence North 66 Degrees 28 Minutes 34 Seconds East 37.5 feet
thence North 63 Degrees 59 Minutes 52 Seconds East 37.9 feet
thence North 64 Degrees 12 Minutes 41 Seconds East 38.2 feet
thence North 61 Degrees 09 Minutes 06 Seconds East 34.4 feet
thence North 67 Degrees 36 Minutes 24 Seconds East 39.3 feet
thence North 69 Degrees 51 Minutes 27 Seconds East 38.7 feet
thence North 66 Degrees 28 Minutes 34 Seconds East 37.5 feet
thence North 74 Degrees 33 Minutes 02 Seconds East 37.7 feet
thence North 68 Degrees 50 Minutes 46 Seconds East 32.3 feet
thence North 70 Degrees 14 Minutes 05 Seconds East 29.6 feet
thence North 70 Degrees 14 Minutes 05 Seconds East 29.6 feet
thence North 78 Degrees 47 Minutes 21 Seconds East 17.4 feet
thence North 59 Degrees 41 Minutes 35 Seconds East 9.8 feet
thence North 75 Degrees 24 Minutes 37 Seconds East 20 feet
thence North 75 Degrees 19 Minutes 57 Seconds East 59.6 feet
thence North 78 Degrees 47 Minutes 21 Seconds East 17.4 feet
thence North 71 Degrees 43 Minutes 31 Seconds East 4.9 feet
thence North 71 Degrees 33 Minutes 53 Seconds East 11 feet
thence North 72 Degrees 34 Minutes 19 Seconds East 22.3 feet
thence North 74 Degrees 09 Minutes 02 Seconds East 24.5 feet
thence North 70 Degrees 31 Minutes 35 Seconds East 25 feet
thence North 71 Degrees 54 Minutes 07 Seconds East 18 feet more or less to **the ending point at:** 40 degrees 06 minutes 52.81 seconds North Latitude and -112 degrees 17 minutes 25.43 seconds West Longitude, which can be converted to mapping accuracy State Plane Utah Central Zone NAD 83 feet coordinates of X = 1,419,369.9 feet and Y = 7,211,469.4 feet.

**Appendix F to Attachment 4**

**Popular Name: Boulter Flats Road**
**County: Tooele**
**County Road Number: tc20555**
**State Geographic Information Database (SGID) Road Identification Number: RD230139.**
**Road-Segment Number: 012**
**Road-Segment Length: 2.22 miles more or less.**
**Believed owner of the land underlying this road-segment is: Bureau of Land Management.**

*The following description is based upon the geographic coordinate system using the NAD83 Datum. The source is GPS mapping grade data as indicated in the metadata and/or the transportation data model of the State of Utah Geographic Information Database (SGID).*

The road-segment itself is the monument that is identified by its physical presence on the land. The location of said physical presence is closely approximated by mapping grade Global Positioning System (GPS) data. Said data are checked against the corresponding gray-scale 1-meter Digital Orthophoto Quadrangles published by the United States Geological Survey (USGS) to verify a reasonable degree of accuracy. In circumstances where accurate satellite signal acquisition is not possible, such as deep, narrow canyons or under a canopy of dense foliage, or where very sharp curves in the road make accuracy questionable, such portions of the road were digitized from the corresponding gray-scale 1-meter Digital Orthophoto Quadrangles published by the United States Geological Survey (USGS).

This road-segment may traverse:
Township 8 South Range 4 West, Section(s) 15,22,23,25,26, Salt Lake Base & Meridian

The following description closely approximates the location of the centerline of the physical monument (Boulter Flats Road)-- Segment 012 based on mapping grade Global Positioning System (GPS) data as defined above:

**Beginning at a point** on the road center line located at 40 degrees 06 minutes 52.65 seconds North Latitude and -112 degrees 16 minutes 21.51 seconds West Longitude, which can be converted to mapping accuracy State Plane Utah Central Zone NAD 83 feet coordinates of X = 1,424,335.8 feet and Y = 7,211,409.3 feet; thence the following courses along the said road center line:

thence South 35 Degrees 00 Minutes 40 Seconds East 13.1 feet
thence South 40 Degrees 48 Minutes 57 Seconds East 7.4 feet
thence South 40 Degrees 47 Minutes 44 Seconds East 25 feet
thence South 36 Degrees 24 Minutes 04 Seconds East 28.4 feet
thence South 36 Degrees 34 Minutes 44 Seconds East 24.4 feet
thence South 38 Degrees 59 Minutes 05 Seconds East 33.6 feet
thence South 30 Degrees 38 Minutes 10 Seconds East 24.7 feet
thence South 31 Degrees 17 Minutes 19 Seconds East 28.7 feet
thence South 36 Degrees 24 Minutes 04 Seconds East 28.4 feet
thence South 25 Degrees 43 Minutes 58 Seconds East 29.1 feet
thence South 32 Degrees 28 Minutes 38 Seconds East 27.1 feet

thence South 28 Degrees 13 Minutes 20 Seconds East 31.6 feet
thence South 32 Degrees 19 Minutes 49 Seconds East 31 feet
thence South 40 Degrees 48 Minutes 01 Seconds East 32.4 feet
thence South 25 Degrees 40 Minutes 16 Seconds East 34.5 feet
thence South 32 Degrees 19 Minutes 49 Seconds East 31 feet
thence South 31 Degrees 17 Minutes 19 Seconds East 32.5 feet
thence South 31 Degrees 17 Minutes 19 Seconds East 32.5 feet
thence South 34 Degrees 10 Minutes 13 Seconds East 33.6 feet
thence South 36 Degrees 16 Minutes 01 Seconds East 32.4 feet
thence South 40 Degrees 48 Minutes 01 Seconds East 32.4 feet
thence South 29 Degrees 08 Minutes 09 Seconds East 30 feet
thence South 40 Degrees 48 Minutes 01 Seconds East 32.4 feet
thence South 38 Degrees 59 Minutes 05 Seconds East 33.6 feet
thence South 37 Degrees 33 Minutes 35 Seconds East 30.9 feet
thence South 38 Degrees 02 Minutes 27 Seconds East 31.1 feet
thence South 47 Degrees 26 Minutes 46 Seconds East 31.3 feet
thence South 40 Degrees 48 Minutes 01 Seconds East 32.4 feet
thence South 40 Degrees 48 Minutes 01 Seconds East 32.4 feet
thence South 47 Degrees 36 Minutes 56 Seconds East 29 feet
thence South 47 Degrees 10 Minutes 21 Seconds East 28.8 feet
thence South 40 Degrees 48 Minutes 01 Seconds East 32.4 feet
thence South 49 Degrees 39 Minutes 00 Seconds East 27.7 feet
thence South 50 Degrees 07 Minutes 29 Seconds East 30.5 feet
thence South 43 Degrees 09 Minutes 50 Seconds East 24.6 feet
thence South 43 Degrees 51 Minutes 22 Seconds East 27.2 feet
thence South 44 Degrees 21 Minutes 14 Seconds East 27.4 feet
thence South 43 Degrees 09 Minutes 50 Seconds East 24.6 feet
thence South 46 Degrees 50 Minutes 45 Seconds East 26.2 feet
thence South 45 Degrees 53 Minutes 32 Seconds East 23.4 feet
thence South 43 Degrees 43 Minutes 08 Seconds East 24.8 feet
thence South 36 Degrees 34 Minutes 44 Seconds East 24.4 feet
thence South 35 Degrees 39 Minutes 54 Seconds East 22.1 feet
thence South 37 Degrees 33 Minutes 35 Seconds East 20.6 feet
thence South 40 Degrees 30 Minutes 15 Seconds East 19.3 feet
thence South 33 Degrees 03 Minutes 37 Seconds East 27.3 feet
thence South 43 Degrees 51 Minutes 22 Seconds East 9.1 feet
thence South 52 Degrees 32 Minutes 32 Seconds East 53.6 feet
thence South 38 Degrees 06 Minutes 02 Seconds East 16.6 feet
thence South 52 Degrees 45 Minutes 23 Seconds East 16.1 feet
thence South 48 Degrees 25 Minutes 08 Seconds East 17.2 feet
thence South 47 Degrees 40 Minutes 42 Seconds East 17 feet
thence South 52 Degrees 37 Minutes 50 Seconds East 0.9 feet
thence South 52 Degrees 26 Minutes 26 Seconds East 17.8 feet
thence South 52 Degrees 45 Minutes 23 Seconds East 21.5 feet
thence South 43 Degrees 09 Minutes 50 Seconds East 24.6 feet
thence South 37 Degrees 11 Minutes 41 Seconds East 24.6 feet
thence South 47 Degrees 10 Minutes 21 Seconds East 28.8 feet
thence South 36 Degrees 34 Minutes 44 Seconds East 24.4 feet
thence South 38 Degrees 59 Minutes 05 Seconds East 33.6 feet

thence South 33 Degrees 03 Minutes 37 Seconds East 27.3 feet
thence South 34 Degrees 32 Minutes 26 Seconds East 29.8 feet
thence South 36 Degrees 24 Minutes 03 Seconds East 28.4 feet
thence South 27 Degrees 41 Minutes 35 Seconds East 31.4 feet
thence South 38 Degrees 26 Minutes 35 Seconds East 27.1 feet
thence South 30 Degrees 20 Minutes 36 Seconds East 17.1 feet
thence South 32 Degrees 19 Minutes 49 Seconds East 15.5 feet
thence South 35 Degrees 01 Minutes 12 Seconds East 25.9 feet
thence South 34 Degrees 32 Minutes 26 Seconds East 29.8 feet
thence South 41 Degrees 34 Minutes 23 Seconds East 28.4 feet
thence South 58 Degrees 53 Minutes 43 Seconds East 34.6 feet
thence South 64 Degrees 51 Minutes 42 Seconds East 30.5 feet
thence South 74 Degrees 57 Minutes 48 Seconds East 31 feet
thence South 72 Degrees 04 Minutes 45 Seconds East 31.4 feet
thence South 78 Degrees 15 Minutes 49 Seconds East 39.3 feet
thence South 78 Degrees 40 Minutes 29 Seconds East 32.5 feet
thence South 67 Degrees 54 Minutes 54 Seconds East 34.4 feet
thence South 60 Degrees 30 Minutes 57 Seconds East 36.3 feet
thence South 50 Degrees 31 Minutes 10 Seconds East 35.9 feet
thence South 54 Degrees 29 Minutes 14 Seconds East 36.4 feet
thence South 40 Degrees 11 Minutes 48 Seconds East 36.3 feet
thence South 46 Degrees 22 Minutes 45 Seconds East 37.8 feet
thence South 48 Degrees 41 Minutes 29 Seconds East 39.5 feet
thence South 39 Degrees 47 Minutes 50 Seconds East 36.1 feet
thence South 46 Degrees 57 Minutes 41 Seconds East 40.6 feet
thence South 43 Degrees 45 Minutes 20 Seconds East 33.9 feet
thence South 44 Degrees 38 Minutes 34 Seconds East 39 feet
thence South 48 Degrees 41 Minutes 29 Seconds East 39.5 feet
thence South 43 Degrees 21 Minutes 00 Seconds East 33.7 feet
thence South 50 Degrees 31 Minutes 10 Seconds East 35.9 feet
thence South 46 Degrees 04 Minutes 43 Seconds East 35.3 feet
thence South 54 Degrees 27 Minutes 43 Seconds East 33.6 feet
thence South 62 Degrees 08 Minutes 47 Seconds East 31.3 feet
thence South 65 Degrees 26 Minutes 15 Seconds East 35.1 feet
thence South 72 Degrees 04 Minutes 44 Seconds East 31.4 feet
thence South 86 Degrees 55 Minutes 06 Seconds East 27.6 feet
thence North 83 Degrees 50 Minutes 55 Seconds East 32.3 feet
thence South 87 Degrees 34 Minutes 21 Seconds East 34.2 feet
thence South 61 Degrees 01 Minutes 22 Seconds East 184.4 feet
thence South 41 Degrees 03 Minutes 25 Seconds East 389.7 feet
thence South 61 Degrees 29 Minutes 38 Seconds East 40.8 feet
thence South 67 Degrees 23 Minutes 34 Seconds East 46.3 feet
thence South 67 Degrees 00 Minutes 26 Seconds East 41.4 feet
thence South 73 Degrees 56 Minutes 07 Seconds East 46.5 feet
thence South 72 Degrees 18 Minutes 37 Seconds East 42.4 feet
thence South 72 Degrees 18 Minutes 37 Seconds East 42.4 feet
thence South 73 Degrees 56 Minutes 07 Seconds East 46.5 feet
thence South 68 Degrees 18 Minutes 21 Seconds East 48.1 feet
thence South 69 Degrees 08 Minutes 19 Seconds East 45.4 feet

thence South 64 Degrees 57 Minutes 27 Seconds East 42.1 feet
thence South 68 Degrees 18 Minutes 21 Seconds East 48.1 feet
thence South 63 Degrees 34 Minutes 57 Seconds East 47.4 feet
thence South 67 Degrees 23 Minutes 34 Seconds East 46.3 feet
thence South 66 Degrees 03 Minutes 29 Seconds East 43.9 feet
thence South 64 Degrees 46 Minutes 47 Seconds East 49.5 feet
thence South 66 Degrees 31 Minutes 08 Seconds East 48.8 feet
thence South 68 Degrees 18 Minutes 21 Seconds East 48.1 feet
thence South 66 Degrees 21 Minutes 44 Seconds East 48.5 feet
thence South 61 Degrees 50 Minutes 20 Seconds East 48.2 feet
thence South 63 Degrees 45 Minutes 35 Seconds East 47.7 feet
thence South 64 Degrees 36 Minutes 54 Seconds East 49.2 feet
thence South 59 Degrees 12 Minutes 58 Seconds East 44.5 feet
thence South 63 Degrees 34 Minutes 57 Seconds East 47.4 feet
thence South 59 Degrees 25 Minutes 59 Seconds East 44.7 feet
thence South 53 Degrees 51 Minutes 20 Seconds East 46.9 feet
thence South 58 Degrees 57 Minutes 07 Seconds East 47.3 feet
thence South 48 Degrees 48 Minutes 09 Seconds East 42.1 feet
thence South 76 Degrees 17 Minutes 19 Seconds East 6.8 feet
thence South 50 Degrees 10 Minutes 53 Seconds East 35.6 feet
thence South 46 Degrees 57 Minutes 41 Seconds East 40.6 feet
thence South 31 Degrees 51 Minutes 58 Seconds East 111.7 feet
thence South 20 Degrees 21 Minutes 43 Seconds East 29.7 feet
thence South 12 Degrees 14 Minutes 44 Seconds East 30.2 feet
thence South 03 Degrees 30 Minutes 17 Seconds East 29.6 feet
thence South 06 Degrees 18 Minutes 19 Seconds East 34.6 feet
thence South 00 Degrees 18 Minutes 41 Seconds West 29.5 feet
thence South 00 Degrees 13 Minutes 14 Seconds West 34.5 feet
thence South 07 Degrees 41 Minutes 55 Seconds East 28.1 feet
thence South 12 Degrees 14 Minutes 44 Seconds East 30.2 feet
thence South 20 Degrees 21 Minutes 43 Seconds East 29.7 feet
thence South 29 Degrees 08 Minutes 08 Seconds East 30 feet
thence South 26 Degrees 53 Minutes 23 Seconds East 33 feet
thence South 44 Degrees 52 Minutes 50 Seconds East 29.9 feet
thence South 38 Degrees 59 Minutes 05 Seconds East 33.6 feet
thence South 52 Degrees 10 Minutes 03 Seconds East 29.2 feet
thence South 55 Degrees 37 Minutes 47 Seconds East 25.9 feet
thence South 52 Degrees 33 Minutes 42 Seconds East 29.5 feet
thence South 60 Degrees 55 Minutes 43 Seconds East 26.7 feet
thence South 46 Degrees 20 Minutes 52 Seconds East 26 feet
thence South 60 Degrees 55 Minutes 43 Seconds East 26.7 feet
thence South 47 Degrees 10 Minutes 21 Seconds East 28.8 feet
thence South 45 Degrees 19 Minutes 29 Seconds East 30.2 feet
thence South 49 Degrees 43 Minutes 25 Seconds East 30.3 feet
thence South 47 Degrees 10 Minutes 21 Seconds East 28.8 feet
thence South 47 Degrees 51 Minutes 03 Seconds East 31.6 feet
thence South 47 Degrees 51 Minutes 03 Seconds East 31.6 feet
thence South 47 Degrees 10 Minutes 21 Seconds East 28.8 feet
thence South 52 Degrees 23 Minutes 54 Seconds East 32 feet

thence South 47 Degrees 51 Minutes 03 Seconds East 31.6 feet
thence South 44 Degrees 52 Minutes 50 Seconds East 29.9 feet
thence South 43 Degrees 20 Minutes 59 Seconds East 33.7 feet
thence South 45 Degrees 43 Minutes 52 Seconds East 32.7 feet
thence South 47 Degrees 26 Minutes 45 Seconds East 31.3 feet
thence South 39 Degrees 25 Minutes 07 Seconds East 33.8 feet
thence South 47 Degrees 26 Minutes 45 Seconds East 31.3 feet
thence South 42 Degrees 45 Minutes 40 Seconds East 31.1 feet
thence South 52 Degrees 33 Minutes 42 Seconds East 29.5 feet
thence South 47 Degrees 10 Minutes 21 Seconds East 28.8 feet
thence South 66 Degrees 09 Minutes 29 Seconds East 28.1 feet
thence South 52 Degrees 10 Minutes 03 Seconds East 29.2 feet
thence South 55 Degrees 43 Minutes 57 Seconds East 23.1 feet
thence South 44 Degrees 21 Minutes 13 Seconds East 27.4 feet
thence South 37 Degrees 11 Minutes 41 Seconds East 24.6 feet
thence South 32 Degrees 40 Minutes 20 Seconds East 23.3 feet
thence South 18 Degrees 45 Minutes 35 Seconds East 25.9 feet
thence South 19 Degrees 58 Minutes 43 Seconds East 24.4 feet
thence South 13 Degrees 00 Minutes 18 Seconds East 26.9 feet
thence South 17 Degrees 40 Minutes 44 Seconds East 27.5 feet
thence South 04 Degrees 36 Minutes 50 Seconds East 26.3 feet
thence South 08 Degrees 40 Minutes 07 Seconds East 24.9 feet
thence South 16 Degrees 42 Minutes 51 Seconds East 29.1 feet
thence South 11 Degrees 38 Minutes 05 Seconds East 31.8 feet
thence South 11 Degrees 38 Minutes 05 Seconds East 30.1 feet
thence South 07 Degrees 55 Minutes 10 Seconds East 29.8 feet
thence South 12 Degrees 16 Minutes 53 Seconds East 28.5 feet
thence South 06 Degrees 36 Minutes 07 Seconds East 33 feet
thence South 11 Degrees 38 Minutes 05 Seconds East 31.8 feet
thence South 03 Degrees 30 Minutes 16 Seconds East 29.6 feet
thence South 13 Degrees 49 Minutes 14 Seconds East 33.7 feet
thence South 11 Degrees 38 Minutes 05 Seconds East 30.1 feet
thence South 10 Degrees 34 Minutes 54 Seconds East 35 feet
thence South 06 Degrees 55 Minutes 46 Seconds East 31.4 feet
thence South 16 Degrees 42 Minutes 51 Seconds East 29.1 feet
thence South 17 Degrees 32 Minutes 53 Seconds East 34.4 feet
thence South 22 Degrees 07 Minutes 34 Seconds East 33.6 feet
thence South 15 Degrees 50 Minutes 56 Seconds East 30.7 feet
thence South 16 Degrees 46 Minutes 24 Seconds East 35.9 feet
thence South 18 Degrees 23 Minutes 49 Seconds East 32.8 feet
thence South 19 Degrees 19 Minutes 51 Seconds East 31.2 feet
thence South 13 Degrees 43 Minutes 02 Seconds East 35.4 feet
thence South 15 Degrees 15 Minutes 22 Seconds East 30.6 feet
thence South 11 Degrees 04 Minutes 58 Seconds East 33.4 feet
thence South 06 Degrees 55 Minutes 46 Seconds East 31.4 feet
thence South 21 Degrees 07 Minutes 53 Seconds East 35.1 feet
thence South 15 Degrees 04 Minutes 06 Seconds East 32.2 feet
thence South 15 Degrees 15 Minutes 22 Seconds East 30.6 feet
thence South 12 Degrees 16 Minutes 53 Seconds East 28.5 feet

thence South 15 Degrees 50 Minutes 56 Seconds East 30.7 feet
thence South 22 Degrees 07 Minutes 34 Seconds East 33.6 feet
thence South 25 Degrees 43 Minutes 57 Seconds East 29.1 feet
thence South 21 Degrees 30 Minutes 22 Seconds East 28.2 feet
thence South 24 Degrees 24 Minutes 44 Seconds East 30.6 feet
thence South 20 Degrees 21 Minutes 43 Seconds East 29.7 feet
thence South 22 Degrees 07 Minutes 34 Seconds East 28.3 feet
thence South 24 Degrees 12 Minutes 40 Seconds East 25.1 feet
thence South 25 Degrees 43 Minutes 57 Seconds East 29.1 feet
thence South 21 Degrees 30 Minutes 22 Seconds East 28.2 feet
thence South 22 Degrees 07 Minutes 34 Seconds East 28.3 feet
thence South 22 Degrees 46 Minutes 54 Seconds East 26.6 feet
thence South 28 Degrees 13 Minutes 19 Seconds East 31.6 feet
thence South 24 Degrees 24 Minutes 44 Seconds East 30.6 feet
thence South 24 Degrees 24 Minutes 44 Seconds East 30.6 feet
thence South 25 Degrees 08 Minutes 43 Seconds East 28.9 feet
thence South 26 Degrees 24 Minutes 27 Seconds East 19.2 feet
thence South 26 Degrees 20 Minutes 13 Seconds East 13.7 feet
thence South 24 Degrees 24 Minutes 44 Seconds East 30.6 feet
thence South 26 Degrees 53 Minutes 23 Seconds East 33 feet
thence South 22 Degrees 40 Minutes 22 Seconds East 31.9 feet
thence South 26 Degrees 53 Minutes 23 Seconds East 33 feet
thence South 23 Degrees 03 Minutes 38 Seconds East 37.4 feet
thence South 21 Degrees 36 Minutes 15 Seconds East 33.5 feet
thence South 31 Degrees 17 Minutes 18 Seconds East 32.5 feet
thence South 25 Degrees 10 Minutes 35 Seconds East 34.4 feet
thence South 25 Degrees 40 Minutes 15 Seconds East 34.5 feet
thence South 28 Degrees 05 Minutes 00 Seconds East 35.2 feet
thence South 28 Degrees 33 Minutes 12 Seconds East 35.4 feet
thence South 17 Degrees 32 Minutes 53 Seconds East 34.4 feet
thence South 24 Degrees 04 Minutes 27 Seconds East 35.8 feet
thence South 20 Degrees 13 Minutes 12 Seconds East 36.6 feet
thence South 14 Degrees 21 Minutes 39 Seconds East 33.8 feet
thence South 18 Degrees 54 Minutes 57 Seconds East 38.1 feet
thence South 19 Degrees 22 Minutes 56 Seconds East 38.2 feet
thence South 15 Degrees 34 Minutes 47 Seconds East 37.4 feet
thence South 24 Degrees 33 Minutes 09 Seconds East 36 feet
thence South 23 Degrees 03 Minutes 38 Seconds East 37.4 feet
thence South 23 Degrees 03 Minutes 38 Seconds East 37.4 feet
thence South 29 Degrees 22 Minutes 45 Seconds East 33.8 feet
thence South 39 Degrees 58 Minutes 08 Seconds East 29.8 feet
thence North 85 Degrees 30 Minutes 01 Seconds East 45.1 feet
thence North 85 Degrees 50 Minutes 08 Seconds East 49 feet
thence North 49 Degrees 20 Minutes 31 Seconds East 22.8 feet
thence North 31 Degrees 16 Minutes 57 Seconds East 25 feet
thence North 34 Degrees 55 Minutes 22 Seconds East 30.1 feet
thence North 36 Degrees 32 Minutes 42 Seconds East 32.8 feet
thence North 33 Degrees 21 Minutes 55 Seconds East 35.5 feet
thence North 35 Degrees 25 Minutes 44 Seconds East 40.4 feet

thence North 33 Degrees 29 Minutes 50 Seconds East 39.5 feet
thence North 31 Degrees 01 Minutes 13 Seconds East 42.3 feet
thence North 28 Degrees 29 Minutes 09 Seconds East 44.9 feet
thence North 28 Degrees 17 Minutes 08 Seconds East 41.1 feet
thence North 22 Degrees 13 Minutes 56 Seconds East 46.2 feet
thence North 22 Degrees 48 Minutes 39 Seconds East 39.3 feet
thence North 23 Degrees 14 Minutes 59 Seconds East 39.4 feet
thence North 37 Degrees 30 Minutes 12 Seconds East 35.3 feet
thence North 45 Degrees 06 Minutes 45 Seconds East 30.4 feet
thence North 54 Degrees 53 Minutes 50 Seconds East 28.8 feet
thence North 67 Degrees 03 Minutes 19 Seconds East 25.6 feet
thence North 82 Degrees 57 Minutes 55 Seconds East 28.1 feet
thence South 83 Degrees 01 Minutes 08 Seconds East 25.8 feet
thence South 82 Degrees 18 Minutes 27 Seconds East 23.5 feet
thence South 69 Degrees 17 Minutes 14 Seconds East 22.9 feet
thence South 75 Degrees 49 Minutes 28 Seconds East 19.7 feet
thence South 74 Degrees 35 Minutes 34 Seconds East 24.2 feet
thence South 77 Degrees 19 Minutes 48 Seconds East 21.9 feet
thence South 73 Degrees 13 Minutes 19 Seconds East 22.3 feet
thence South 78 Degrees 23 Minutes 43 Seconds East 23.8 feet
thence South 81 Degrees 34 Minutes 43 Seconds East 21.6 feet
thence South 70 Degrees 55 Minutes 37 Seconds East 24.7 feet
thence South 78 Degrees 23 Minutes 43 Seconds East 23.8 feet
thence South 69 Degrees 17 Minutes 14 Seconds East 27.4 feet
thence South 76 Degrees 03 Minutes 36 Seconds East 20 feet
thence South 69 Degrees 02 Minutes 18 Seconds East 27.1 feet
thence South 56 Degrees 38 Minutes 04 Seconds East 17.7 feet
thence South 69 Degrees 17 Minutes 14 Seconds East 22.9 feet
thence South 60 Degrees 20 Minutes 35 Seconds East 19.7 feet
thence South 40 Degrees 30 Minutes 14 Seconds East 19.3 feet
thence South 43 Degrees 09 Minutes 49 Seconds East 24.6 feet
thence South 42 Degrees 04 Minutes 03 Seconds East 28.6 feet
thence South 47 Degrees 51 Minutes 03 Seconds East 31.6 feet
thence South 41 Degrees 30 Minutes 38 Seconds East 34.9 feet
thence South 48 Degrees 03 Minutes 03 Seconds East 34.1 feet
thence South 47 Degrees 10 Minutes 20 Seconds East 43.2 feet
thence South 44 Degrees 59 Minutes 08 Seconds East 39.2 feet
thence South 50 Degrees 31 Minutes 09 Seconds East 41 feet
thence South 50 Degrees 47 Minutes 37 Seconds East 43.8 feet
thence South 47 Degrees 10 Minutes 20 Seconds East 43.2 feet
thence South 52 Degrees 38 Minutes 07 Seconds East 14.2 feet
thence South 52 Degrees 33 Minutes 42 Seconds East 20.6 feet
thence South 54 Degrees 47 Minutes 13 Seconds East 33.9 feet
thence South 62 Degrees 08 Minutes 46 Seconds East 31.3 feet
thence South 59 Degrees 15 Minutes 34 Seconds East 31.8 feet
thence South 67 Degrees 42 Minutes 17 Seconds East 29.9 feet
thence South 68 Degrees 07 Minutes 16 Seconds East 34.7 feet
thence South 64 Degrees 51 Minutes 41 Seconds East 30.5 feet
thence South 56 Degrees 47 Minutes 39 Seconds East 32.7 feet

thence South 50 Degrees 31 Minutes 09 Seconds East 33.3 feet
thence South 47 Degrees 26 Minutes 45 Seconds East 31.3 feet
thence South 40 Degrees 52 Minutes 24 Seconds East 38.9 feet
thence South 38 Degrees 11 Minutes 59 Seconds East 37.4 feet
thence South 35 Degrees 44 Minutes 30 Seconds East 36.2 feet
thence South 38 Degrees 11 Minutes 59 Seconds East 37.4 feet
thence South 35 Degrees 44 Minutes 30 Seconds East 36.2 feet
thence South 38 Degrees 11 Minutes 59 Seconds East 37.4 feet
thence South 43 Degrees 20 Minutes 59 Seconds East 40.4 feet
thence South 43 Degrees 00 Minutes 27 Seconds East 40.2 feet
thence South 45 Degrees 19 Minutes 29 Seconds East 41.8 feet
thence South 43 Degrees 00 Minutes 27 Seconds East 40.2 feet
thence South 44 Degrees 38 Minutes 33 Seconds East 39 feet
thence South 50 Degrees 31 Minutes 09 Seconds East 38.4 feet
thence South 44 Degrees 59 Minutes 08 Seconds East 39.2 feet
thence South 49 Degrees 43 Minutes 24 Seconds East 30.3 feet
thence South 59 Degrees 10 Minutes 34 Seconds East 34.9 feet
thence South 67 Degrees 54 Minutes 53 Seconds East 34.4 feet
thence South 82 Degrees 07 Minutes 03 Seconds East 34.5 feet
thence South 74 Degrees 05 Minutes 09 Seconds East 35.2 feet
thence South 80 Degrees 37 Minutes 27 Seconds East 38.9 feet
thence South 75 Degrees 56 Minutes 36 Seconds East 39.6 feet
thence South 81 Degrees 30 Minutes 42 Seconds East 42.8 feet
thence South 77 Degrees 19 Minutes 48 Seconds East 43.8 feet
thence South 81 Degrees 09 Minutes 44 Seconds East 41.2 feet
thence South 84 Degrees 01 Minutes 50 Seconds East 44.9 feet
thence South 79 Degrees 54 Minutes 31 Seconds East 45.4 feet
thence South 79 Degrees 54 Minutes 31 Seconds East 45.4 feet
thence South 81 Degrees 09 Minutes 44 Seconds East 41.2 feet
thence South 76 Degrees 37 Minutes 03 Seconds East 41.5 feet
thence South 72 Degrees 18 Minutes 36 Seconds East 42.4 feet
thence South 75 Degrees 04 Minutes 10 Seconds East 37.4 feet
thence South 72 Degrees 40 Minutes 28 Seconds East 37.9 feet
thence South 77 Degrees 31 Minutes 13 Seconds East 37 feet
thence South 71 Degrees 43 Minutes 28 Seconds East 36 feet
thence South 69 Degrees 17 Minutes 13 Seconds East 32 feet
thence South 74 Degrees 48 Minutes 02 Seconds East 30.7 feet
thence South 80 Degrees 19 Minutes 00 Seconds East 28.3 feet
thence South 64 Degrees 05 Minutes 00 Seconds East 26 feet
thence South 80 Degrees 32 Minutes 32 Seconds East 19.3 feet
thence South 66 Degrees 21 Minutes 44 Seconds East 16.2 feet
thence South 75 Degrees 56 Minutes 35 Seconds East 13.2 feet
thence South 56 Degrees 29 Minutes 54 Seconds East 38.3 feet more or less to **the ending point at:** 40 degrees 05 minutes 46.42 seconds North Latitude and -112 degrees 14 minutes 40.33 seconds West Longitude, which can be converted to mapping accuracy State Plane Utah Central Zone NAD 83 feet coordinates of X = 1,432,139.3 feet and Y = 7,204,642.0 feet.