

**Acknowledgment and
Notice of Acknowledgment
of Acceptance of R.S. 2477
Right-of-Way Grant**

Ent: 309625 - Pg 1 of 13
Date: 6/23/2008 12:52 PM
Fee: \$0.00 NO CHARGE
Filed By: RGL
CALLEEN B PESHELL, Recorder
Tooele County Corporation
For: STATE OF UT GOVERNORS OFF

THE STATE OF UTAH

TO ALL WHOM THESE PRESENTS SHALL COME, Greeting:

Know ye, This is an Acknowledgment and Notice of Acknowledgment made under Utah Code Sections 72-5-309 through 310 inclusive, that the grant of the United States of America of "the right of way for the construction of highways over public lands, not reserved for public uses" under United States Revised Statutes 2477 (43 U.S.C. Section 932 (repealed October 21, 1976, with proviso recognizing the validity of rights-of-way already established)) was accepted for and on behalf of the State of Utah and its political subdivision Tooele County as it pertains to the highway located in Tooele County known as Vernon Hills Road; County Road Number: tc20659; State Geographic Information Database (SGID) Road Identification Number: RD230142. Total road length is 5.73 miles more or less.

The reason for this Acknowledgment and Notice of Acknowledgment includes, but is not limited to, the fact that the road was constructed, mechanically, or by continuous use as a public highway for a period of at least ten years, over public lands not reserved for public uses, prior to the earlier of (a) the October 21, 1976 repeal of R.S. 2477 or (b) the date the servient estate was reserved for public uses.

This Acknowledgment and Notice of Acknowledgment applies only to the segments of the road that traverse land owned by the Bureau of Land Management, United States Department of the Interior, and does not apply to segments of the road that traverse land owned by any other person or entity. The State of Utah and its political subdivisions reserve the right to make further acknowledgments and notices of acknowledgment with regard to road segments that traverse land owned by other entities, including the United States of America, through one or more of its agencies.

A printed copy of a map showing the location of the road in said county is appended hereto as "Attachment 1," a printed copy of representative photos of the road is appended hereto as "Attachment 2," a printed copy of a description of the beginning and ending points of the entire road together with a list of Townships, Ranges and Sections that may be traversed by the road in said county is appended hereto as "Attachment 3," and a printed copy of the Road Centerline Description Cover Page(s) is appended hereto as "Attachment 4." The Appendices listed in "Attachment 4" that contain the actual road centerline descriptions are incorporated herein by reference. Affidavits provided by individuals familiar with the road are appended hereto as "Attachment 5."

A printed copy of this Acknowledgment and Notice of Acknowledgment, together with its Attachments and Appendices, may be viewed and/or obtained at the office of the Utah State Archives.

An electronic copy of this Acknowledgment and Notice of Acknowledgment, together with its Attachments and Appendices, may be viewed and/or downloaded as read-only PDF (Portable Document Format) files via the

Internet at <http://recorded2477roads.utah.gov>.

The owner of the servient estate in the land underlying the road-segments subject to this Acknowledgment and Notice is believed to be the United States of America through one or more of its agencies. Any of such agencies or any other person with a servient ownership claim or a competing dominant estate right-of-way ownership claim, may file a petition in the State District Court for Salt Lake County for a decision regarding the correctness of this Acknowledgment. A claimant shall file a petition within sixty (60) days after receipt of this Notice.

In Witness Whereof, I, John Harja, the official designee of the Governor of the State of Utah, in conformity to the laws of the State (Utah Code Sections 72-5-308 through 310 inclusive), have caused this Acknowledgment and Notice of Acknowledgment to be made.

Signed by my hand in Salt Lake City, Utah, the 20th day of June, 2008.

By the Governor's Designee

John Harja

CERTIFICATION

State of Utah)
 : ss
County of Salt Lake)

I hereby certify that the signer of the foregoing document, John Harja, is personally known by me, has made a voluntary signature and taken an oath stating that he is the official designee of the Governor of the State of Utah and is authorized to sign this document on the Governor's behalf pursuant to Utah Code Section 72-5-309. He further vouched that, based upon information and belief, the facts alleged therein are true.

Dated this 20th day of June, 2008.



Notary Public

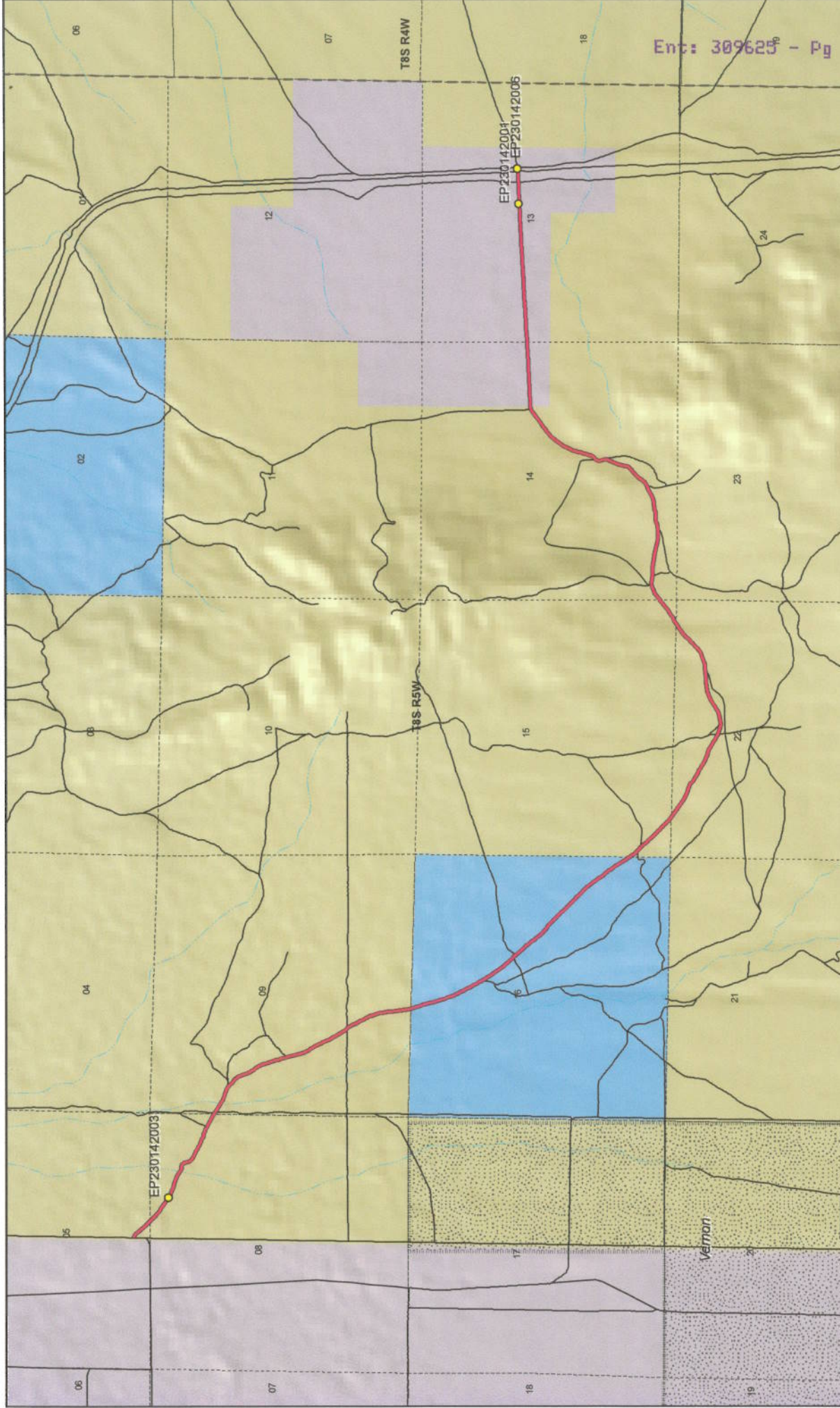

Vernon Hills Road - Tooele County
SGID RD_ID RD230142

Land Ownership Categories

- BLM
- Private
- SITLA, State Trust Land
- USFS, National Forest
- State Parks and Recreation
- Tribal, Indian Reservation
- NPS, National Park
- Wilderness
- UDWR Wildlife Reserve
- DOD, Military
- State Sovereign Land
- National Recreation Area
- USFWS, Natl. Wildlife Refuge

Transportation Network

- Vernon Hills Road
- Other Roads
- Title V: Issued Or Under Consideration By BLM Or County
- Photo Event Point
- Section = 1 Mile

1:33,027
1 inch equals 0.5 miles

Map prepared by the State of Utah
Automated Geographic Reference Center
Room 5130 State Office Building
Salt Lake City, Utah 84114
Jun 17, 2008



EP230142001

Ent: 309625 - Pg 4 of 13



EP230142003



EP230142006

EP000000000

EP000000000

EP000000000

Vernon Hills Road - Tooele County
SGID RD_ID RD230142

Map prepared by the State of Utah
 Automated Geographic Reference Center
 Room 5130 State Office Building
 Salt Lake City, Utah 84114
 June 18, 2008



Attachment 3

Beginning & Ending Points and Township, Range, and Section References For:

Popular Name: Vernon Hills Road

County: Tooele

County Road Number: tc20659

State Geographic Information Database (SGID) Road Identification Number: RD230142.

Total Road Length: 5.73 miles more or less.

Beginning at a point on the road centerline located at 40 degrees 08 minutes 40.01 seconds North Latitude and -112 degrees 25 minutes 50.67 seconds West Longitude, which can be converted to mapping accuracy State Plane Utah Central Zone NAD 83 feet coordinates of X = 1,380,235.2 feet and Y = 7,222,693.3 feet based on the US Survey Foot conversion.

Ending at a point on the road centerline located at 40 degrees 07 minutes 25.14 seconds North Latitude and -112 degrees 21 minutes 05.99 seconds West Longitude, which can be converted to mapping accuracy State Plane Utah Central Zone NAD 83 feet coordinates of X = 1,402,267.5 feet and Y = 7,214,897.9 feet based on the US Survey Foot conversion.

This road may traverse:

Township 8 South Range 5 West, Section(s) 5,8,9,13,14,15,16,22, Salt Lake Base & Meridian
See Attachment 1 above for a cartographic depiction of the course of this road.

Attachment 4

Road Centerline Description Cover Page(s)

Popular Name: Vernon Hills Road

County: Tooele

County Road Number: tc20659

State Geographic Information Database (SGID) Road Identification Number: RD230142.

Total Road Length: 5.73 miles more or less.

Centerline Descriptions Of Road-Segments That Cross Over Federally Owned Land, Derived From Global Positioning System Data And Cross-checked against USGS Digital Orthophoto Quadrangles Compiled By The Utah Automated Geographic Reference Center And Entered Into The State Geographic Information Database (SGID).

Road-Segments Listed by SGID Road Identification Number (RD_ID)	Road-Segment Numbers	Believed Ownership Of Servient Estate	Approximate Segment Length	See Attached Appendix
RD230142	001	BLM	1.5 Miles	A
RD230142	002	ST	1.06 Miles	(not shown)
RD230142	003	BLM	2.24 Miles	B
RD230142	004	PVT	0.93 Miles	(not shown)
		Total Road Length	5.73	_____

* Indicates that a Title V permit will be requested, is in process, or has been issued.

† Indicates that road-segments crossing Forest Service land are under consideration by the state and county as of the date of this Acknowledgment and Notice of Acknowledgment.

Attachment 5

AFFIDAVIT OF JAMES S. MCKENDRICK

VERNON HILLS ROAD

TOOELE COUNTY, UTAH

ROAD NUMBER tc20659

State of Utah)
 : ss.
County of Tooele)

JAMES S. MCKENDRICK, being first duly sworn, deposes and states as follows:

1. I am an adult competent to testify about the matters set forth below based upon my personal knowledge. I currently reside in Tooele, Tooele County, Utah. I have lived in Tooele County for most of the past 76 years. I was employed by the Tooele County Road Department from 1963 to 1993.

2. I have traveled and am familiar with a road in Tooele County known as Vernon Hills Road. I am also familiar with the land the road traverses. When I first used and observed the road in the early 1960s it followed the same route as in the early 1990s when I last observed it. Attached is a Tooele County map showing Vernon Hills Road. To the best of my knowledge and based upon my use of and familiarity with this road and the land it traverses, the location and route of the road are correctly illustrated on the attached map.

3. The County also identifies this road according to the road number listed above.

4. I have observed that the road has been open to the public for all to use, to come and go as they pleased, since at least as early as the early 1960s and continuing through the early 1990s. Throughout this time period I observed travel on the road by means of cars, pickup trucks and ATVs. During this time period, the road was used daily, for more than ten continuous years prior to 1976 and was so used in the early 1990s.

5. Throughout the time period from the early 1960s to the early 1990s, I have used the road myself for county road maintenance and travel though the area.

6. Throughout the time period described in the previous paragraph, I have observed other vehicles from the general public using the road at various times for the uses described in the previous paragraph, plus livestock operations, hunting and recreation.

7. It is also the reputation in the community that this road has been open to the public for all to use, to come and go as they pleased, since at least as early as the early 1960s and continuing through 1976 to the present, for the uses described in the previous paragraphs.

8. Prior to 1976, I graded and performed maintenance and construction activities on the road.

DATED this 22 day of May, 2008.

JAMES S. MCKENDRICK

SUBSCRIBED AND SWORN to before me this 22 day of May, 2008.

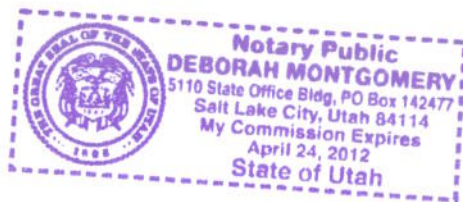

NOTARY PUBLIC

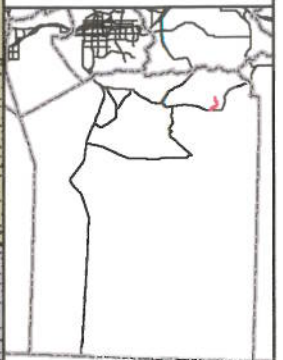
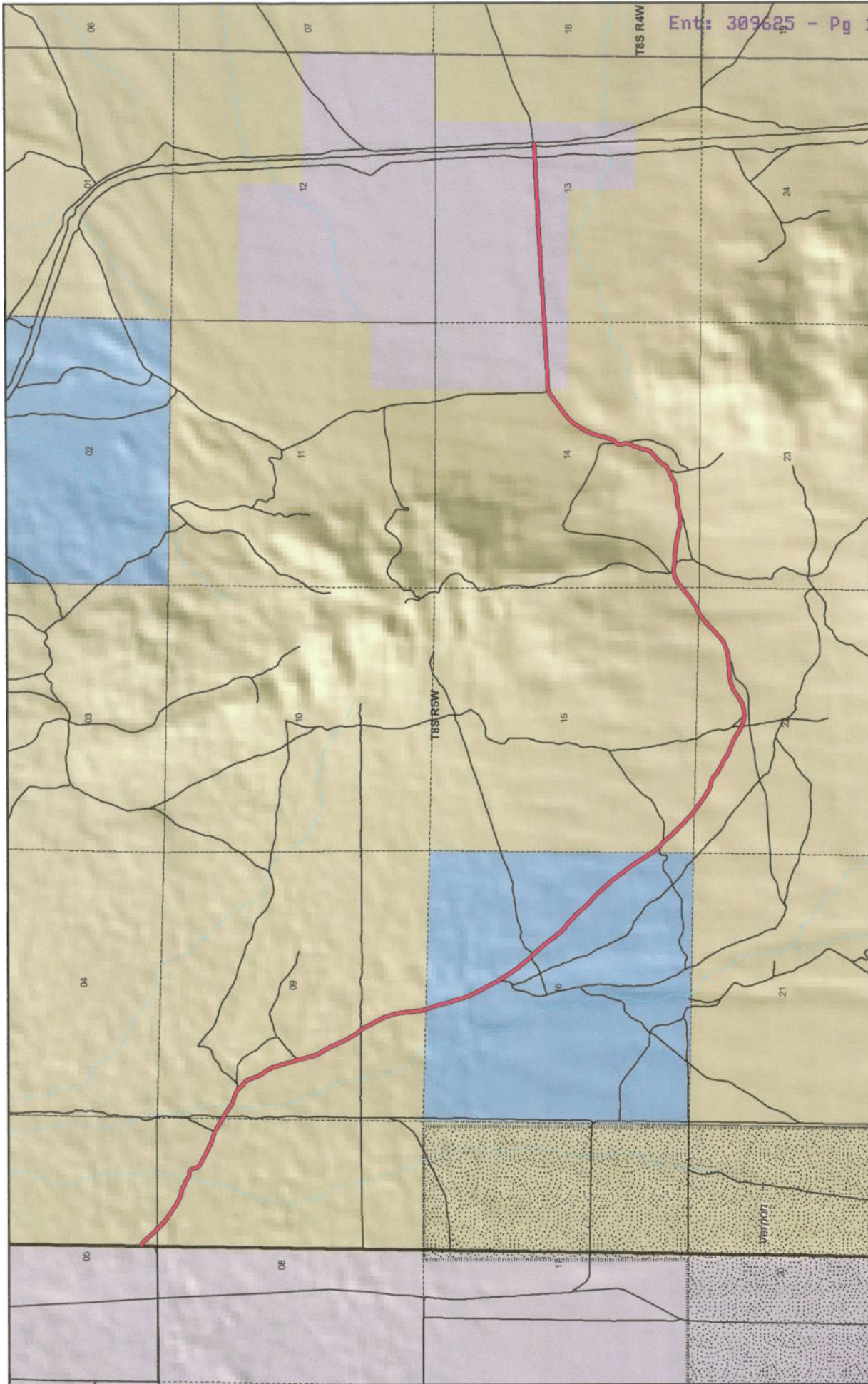

Tooele County Vernon Hills Road County Unique - tc20659

- Land Ownership Categories**
- BLM
 - Private
 - SITLA, State Trust Land
 - USFS, National Forest
 - State Park

- Misc**
- Wildlife Reserve
 - Military
 - Wilderness
 - Tribal
 - City / Town
 - Municipalities
 - Section = 1 Mile

- Transportation Network**
- Vernon Hills Road
 - State / U.S. Highway
 - Local Roads



1:31,482
1 inch equals 0.5 miles



Map prepared by the State of Utah
Automated Geographic Reference Center
Room 5130 State Office Building
Salt Lake City, Utah 84114
Apr 18, 2008



AFFIDAVIT OF KENNETH D. JORDAN

VERNON HILLS ROAD

TOOELE COUNTY, UTAH

ROAD NUMBER 20659

State of Utah)
 : ss.
County of Tooele)

KENNETH D. JORDAN, being first duly sworn, deposes and states as follows:

1. I am an adult competent to testify about the matters set forth below based upon my personal knowledge. I currently reside in Vernon, Tooele County, Utah. I have lived in Tooele County for most of the past 52 years.

2. I have traveled and am familiar with a road in Tooele County known as Vernon Hills Road. I am also familiar with the land the road traverses. When I first used and observed the road in the early 1960s it followed the same route as in 2007. Attached is a Tooele County map showing Vernon Hills Road. To the best of my knowledge and based upon my use of and familiarity with this road and the land it traverses, the location and route of the road are correctly illustrated on the attached map.

3. The County also identifies this road according to the road number listed above.

4. I have observed that the road has been open to the public for all to use, to come and go as they pleased, since at least as early as the early 1960s and continuing through 2007. The road borders my family's grazing allotment. Throughout this time period I observed travel on the road by means of cars, pickup trucks and ATVs. During this time period, the road was used daily, for more than ten continuous years prior to 1976 and was so used in 2007.

5. Throughout the time period from the early 1960s to 2007, I have used the road myself for livestock operations and travel though the area.

6. Throughout the time period described in the previous paragraph, I have observed other vehicles from the general public using the road at various times for the uses described in the previous paragraph, plus hunting, communications access, rock hounding and recreation.

7. It is also the reputation in the community that this road has been open to the public for all to use, to come and go as they pleased, since at least as early as the early 1900s and continuing through 1976 to the present, for the uses described in the previous paragraphs.

8. Prior to 1976, I observed graders and other equipment performing maintenance and construction activities on the road.

DATED this 31 day of August, 2007.

Kenneth D Jordan
KENNETH D. JORDAN

SUBSCRIBED AND SWORN to before me this 31st day of August, 2007.

Gloria Schrader
NOTARY PUBLIC

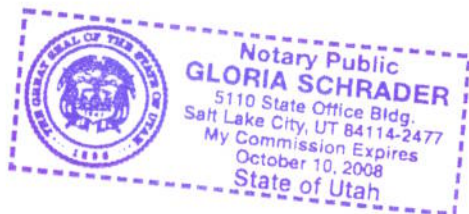

Vernon Hills Road

Legend 13 of 13

- Need Road Photos
- Roads
- Cities
- Lakes
- Military
- BANKHEAD JONES
- BLM
- FOREST SERVICE
- MILITARY
- PRIVATE
- STATE PARK REC. AREA
- STATE SOVEREIGN
- STATE TRUST
- STATE WILDLIFE RESERVES
- TRIBAL
- USFS & BLM WILDERNESS AREA
- USFWS NATIONAL WILDLIFE REFUGE
- WATER
- WATER_INTERMITTENT
- County Boundary

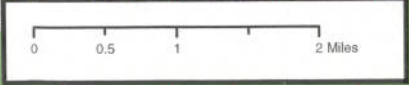
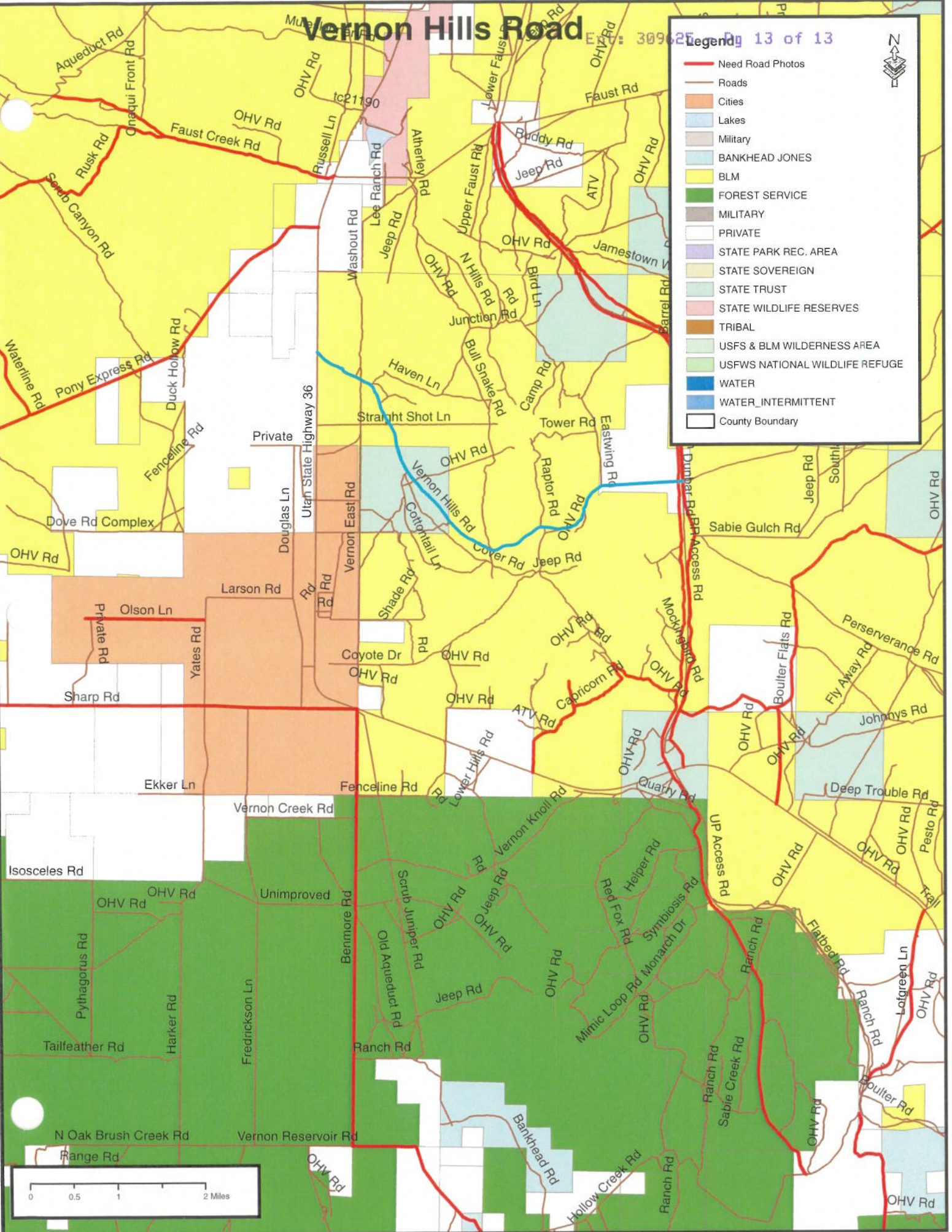

Appendix A to Attachment 4

Popular Name: Vernon Hills Road

County: Tooele

County Road Number: tc20659

State Geographic Information Database (SGID) Road Identification Number: RD230142.

Road-Segment Number: 001

Road-Segment Length: 1.5 miles more or less.

Believed owner of the land underlying this road-segment is: Bureau of Land Management.

The following description is based upon the geographic coordinate system using the NAD83 Datum. The source is GPS mapping grade data as indicated in the metadata and/or the transportation data model of the State of Utah Geographic Information Database (SGID).

The road-segment itself is the monument that is identified by its physical presence on the land. The location of said physical presence is closely approximated by mapping grade Global Positioning System (GPS) data. Said data are checked against the corresponding gray-scale 1-meter Digital Orthophoto Quadrangles published by the United States Geological Survey (USGS) to verify a reasonable degree of accuracy. In circumstances where accurate satellite signal acquisition is not possible, such as deep, narrow canyons or under a canopy of dense foliage, or where very sharp curves in the road make accuracy questionable, such portions of the road were digitized from the corresponding gray-scale 1-meter Digital Orthophoto Quadrangles published by the United States Geological Survey (USGS).

This road-segment may traverse:

Township 8 South Range 5 West, Section(s) 5,8,9, Salt Lake Base & Meridian

The following description closely approximates the location of the centerline of the physical monument (Vernon Hills Road)-- Segment 001 based on mapping grade Global Positioning System (GPS) data as defined above:

Beginning at a point on the road center line located at 40 degrees 08 minutes 40.01 seconds North Latitude and -112 degrees 25 minutes 50.67 seconds West Longitude, which can be converted to mapping accuracy State Plane Utah Central Zone NAD 83 feet coordinates of X = 1,380,235.2 feet and Y = 7,222,693.3 feet; thence the following courses along the said road center line:

thence South 74 Degrees 57 Minutes 52 Seconds East	31 feet
thence South 79 Degrees 00 Minutes 59 Seconds East	8.4 feet
thence South 56 Degrees 38 Minutes 10 Seconds East	17.7 feet
thence South 56 Degrees 38 Minutes 10 Seconds East	17.7 feet
thence South 48 Degrees 25 Minutes 13 Seconds East	17.2 feet
thence South 45 Degrees 19 Minutes 34 Seconds East	20.9 feet
thence South 40 Degrees 30 Minutes 19 Seconds East	19.3 feet
thence South 42 Degrees 18 Minutes 48 Seconds East	22.1 feet
thence South 40 Degrees 30 Minutes 19 Seconds East	19.3 feet
thence South 39 Degrees 36 Minutes 56 Seconds East	23.3 feet
thence South 32 Degrees 40 Minutes 25 Seconds East	23.3 feet

thence South 47 Degrees 10 Minutes 26 Seconds East	28.8 feet
thence South 38 Degrees 59 Minutes 10 Seconds East	23.1 feet
thence South 40 Degrees 41 Minutes 27 Seconds East	25.8 feet
thence South 46 Degrees 26 Minutes 58 Seconds East	23.7 feet
thence South 40 Degrees 41 Minutes 27 Seconds East	25.8 feet
thence South 43 Degrees 09 Minutes 54 Seconds East	24.6 feet
thence South 43 Degrees 51 Minutes 27 Seconds East	27.2 feet
thence South 40 Degrees 41 Minutes 27 Seconds East	25.8 feet
thence South 46 Degrees 50 Minutes 49 Seconds East	26.2 feet
thence South 43 Degrees 09 Minutes 54 Seconds East	24.6 feet
thence South 49 Degrees 36 Minutes 00 Seconds East	6.5 feet
thence South 49 Degrees 32 Minutes 58 Seconds East	18.6 feet
thence South 43 Degrees 51 Minutes 26 Seconds East	27.2 feet
thence South 44 Degrees 21 Minutes 18 Seconds East	27.4 feet
thence South 47 Degrees 10 Minutes 26 Seconds East	28.8 feet
thence South 40 Degrees 41 Minutes 26 Seconds East	25.8 feet
thence South 47 Degrees 10 Minutes 26 Seconds East	28.8 feet
thence South 47 Degrees 10 Minutes 26 Seconds East	28.8 feet
thence South 52 Degrees 33 Minutes 47 Seconds East	29.5 feet
thence South 52 Degrees 19 Minutes 39 Seconds East	26.6 feet
thence South 50 Degrees 07 Minutes 34 Seconds East	30.5 feet
thence South 55 Degrees 12 Minutes 51 Seconds East	25.7 feet
thence South 54 Degrees 47 Minutes 18 Seconds East	31 feet
thence South 60 Degrees 55 Minutes 48 Seconds East	26.7 feet
thence South 57 Degrees 19 Minutes 42 Seconds East	30.1 feet
thence South 52 Degrees 31 Minutes 11 Seconds East	24.1 feet
thence South 54 Degrees 47 Minutes 18 Seconds East	28.2 feet
thence South 57 Degrees 57 Minutes 34 Seconds East	27.6 feet
thence South 49 Degrees 39 Minutes 04 Seconds East	27.7 feet
thence South 60 Degrees 20 Minutes 40 Seconds East	29.5 feet
thence South 57 Degrees 19 Minutes 42 Seconds East	30.1 feet
thence South 57 Degrees 19 Minutes 42 Seconds East	30.1 feet
thence South 57 Degrees 19 Minutes 42 Seconds East	30.1 feet
thence South 57 Degrees 57 Minutes 34 Seconds East	27.6 feet
thence South 63 Degrees 45 Minutes 40 Seconds East	33 feet
thence South 59 Degrees 33 Minutes 48 Seconds East	32.1 feet
thence South 64 Degrees 51 Minutes 46 Seconds East	30.5 feet
thence South 69 Degrees 04 Minutes 32 Seconds East	31.7 feet
thence South 70 Degrees 29 Minutes 08 Seconds East	33.8 feet
thence South 67 Degrees 42 Minutes 23 Seconds East	29.9 feet
thence South 70 Degrees 29 Minutes 08 Seconds East	33.8 feet
thence South 73 Degrees 08 Minutes 26 Seconds East	33.3 feet
thence South 71 Degrees 43 Minutes 34 Seconds East	36 feet
thence South 69 Degrees 04 Minutes 32 Seconds East	31.7 feet
thence South 69 Degrees 17 Minutes 19 Seconds East	32 feet
thence South 67 Degrees 42 Minutes 23 Seconds East	34.1 feet
thence South 69 Degrees 17 Minutes 19 Seconds East	36.6 feet
thence South 69 Degrees 04 Minutes 32 Seconds East	31.7 feet
thence South 58 Degrees 53 Minutes 48 Seconds East	34.6 feet

thence South 61 Degrees 16 Minutes 17 Seconds East	33.8 feet
thence South 54 Degrees 47 Minutes 18 Seconds East	33.9 feet
thence South 52 Degrees 33 Minutes 47 Seconds East	29.5 feet
thence South 65 Degrees 52 Minutes 56 Seconds East	27.8 feet
thence South 79 Degrees 26 Minutes 26 Seconds East	26.1 feet
thence North 82 Degrees 22 Minutes 04 Seconds East	25.8 feet
thence South 75 Degrees 49 Minutes 33 Seconds East	19.7 feet
thence South 72 Degrees 15 Minutes 56 Seconds East	15.9 feet
thence South 75 Degrees 34 Minutes 57 Seconds East	6.4 feet
thence South 49 Degrees 39 Minutes 04 Seconds East	27.7 feet
thence South 32 Degrees 19 Minutes 53 Seconds East	15.5 feet
thence South 17 Degrees 53 Minutes 51 Seconds East	20.7 feet
thence South 18 Degrees 45 Minutes 40 Seconds East	25.9 feet
thence South 19 Degrees 58 Minutes 48 Seconds East	24.4 feet
thence South 17 Degrees 40 Minutes 48 Seconds East	27.5 feet
thence South 17 Degrees 01 Minutes 31 Seconds East	27.4 feet
thence South 35 Degrees 01 Minutes 17 Seconds East	25.9 feet
thence South 43 Degrees 51 Minutes 26 Seconds East	27.2 feet
thence South 47 Degrees 10 Minutes 25 Seconds East	28.8 feet
thence South 60 Degrees 55 Minutes 48 Seconds East	26.7 feet
thence South 66 Degrees 09 Minutes 34 Seconds East	28.1 feet
thence South 67 Degrees 27 Minutes 42 Seconds East	29.6 feet
thence South 59 Degrees 33 Minutes 48 Seconds East	32.1 feet
thence South 62 Degrees 08 Minutes 51 Seconds East	31.3 feet
thence South 64 Degrees 00 Minutes 48 Seconds East	33.3 feet
thence South 61 Degrees 16 Minutes 17 Seconds East	33.8 feet
thence South 59 Degrees 15 Minutes 39 Seconds East	31.8 feet
thence South 66 Degrees 35 Minutes 52 Seconds East	32.6 feet
thence South 60 Degrees 31 Minutes 01 Seconds East	36.3 feet
thence South 63 Degrees 45 Minutes 40 Seconds East	33 feet
thence South 66 Degrees 35 Minutes 52 Seconds East	32.6 feet
thence South 64 Degrees 25 Minutes 57 Seconds East	37.6 feet
thence South 64 Degrees 00 Minutes 48 Seconds East	33.3 feet
thence South 66 Degrees 43 Minutes 33 Seconds East	36.9 feet
thence South 71 Degrees 33 Minutes 29 Seconds East	35.7 feet
thence South 72 Degrees 40 Minutes 33 Seconds East	37.9 feet
thence South 74 Degrees 14 Minutes 07 Seconds East	35.5 feet
thence South 67 Degrees 54 Minutes 58 Seconds East	34.4 feet
thence South 70 Degrees 10 Minutes 28 Seconds East	38.1 feet
thence South 65 Degrees 26 Minutes 19 Seconds East	35.1 feet
thence South 67 Degrees 00 Minutes 30 Seconds East	20.7 feet
thence South 65 Degrees 52 Minutes 56 Seconds East	11.9 feet
thence South 64 Degrees 05 Minutes 05 Seconds East	26 feet
thence South 60 Degrees 16 Minutes 44 Seconds East	239.2 feet
thence South 60 Degrees 56 Minutes 17 Seconds East	17 feet
thence South 60 Degrees 54 Minutes 57 Seconds East	9.8 feet
thence South 56 Degrees 38 Minutes 10 Seconds East	17.7 feet
thence South 60 Degrees 20 Minutes 40 Seconds East	9.8 feet
thence South 57 Degrees 15 Minutes 44 Seconds East	216.5 feet

thence South 62 Degrees 58 Minutes 34 Seconds East	21.4 feet
thence South 55 Degrees 51 Minutes 55 Seconds East	20.3 feet
thence South 56 Degrees 38 Minutes 10 Seconds East	17.7 feet
thence South 56 Degrees 22 Minutes 57 Seconds East	20.6 feet
thence South 65 Degrees 12 Minutes 40 Seconds East	23.2 feet
thence South 75 Degrees 56 Minutes 41 Seconds East	13.2 feet
thence South 61 Degrees 16 Minutes 17 Seconds East	16.9 feet
thence South 79 Degrees 26 Minutes 26 Seconds East	17.4 feet
thence South 67 Degrees 00 Minutes 30 Seconds East	20.7 feet
thence South 76 Degrees 03 Minutes 42 Seconds East	20 feet
thence South 68 Degrees 59 Minutes 21 Seconds East	22.5 feet
thence South 73 Degrees 13 Minutes 24 Seconds East	22.3 feet
thence South 67 Degrees 25 Minutes 13 Seconds East	25.3 feet
thence South 62 Degrees 58 Minutes 34 Seconds East	21.4 feet
thence South 70 Degrees 55 Minutes 42 Seconds East	24.7 feet
thence South 73 Degrees 13 Minutes 24 Seconds East	22.3 feet
thence South 61 Degrees 39 Minutes 10 Seconds East	23.9 feet
thence South 52 Degrees 45 Minutes 27 Seconds East	16.1 feet
thence South 59 Degrees 13 Minutes 02 Seconds East	22.2 feet
thence South 45 Degrees 53 Minutes 36 Seconds East	23.4 feet
thence South 42 Degrees 18 Minutes 48 Seconds East	22.1 feet
thence South 40 Degrees 07 Minutes 54 Seconds East	25.6 feet
thence South 44 Degrees 21 Minutes 18 Seconds East	27.4 feet
thence South 44 Degrees 52 Minutes 55 Seconds East	29.9 feet
thence South 50 Degrees 07 Minutes 33 Seconds East	30.5 feet
thence South 52 Degrees 23 Minutes 58 Seconds East	32 feet
thence South 49 Degrees 43 Minutes 29 Seconds East	30.3 feet
thence South 44 Degrees 52 Minutes 55 Seconds East	29.9 feet
thence South 38 Degrees 02 Minutes 31 Seconds East	31.1 feet
thence South 19 Degrees 15 Minutes 02 Seconds East	12.1 feet
thence South 40 Degrees 30 Minutes 19 Seconds East	19.3 feet
thence South 21 Degrees 07 Minutes 58 Seconds East	35.1 feet
thence South 18 Degrees 23 Minutes 54 Seconds East	32.8 feet
thence South 19 Degrees 44 Minutes 15 Seconds East	36.5 feet
thence South 18 Degrees 23 Minutes 54 Seconds East	32.8 feet
thence South 18 Degrees 55 Minutes 01 Seconds East	38.1 feet
thence South 22 Degrees 07 Minutes 39 Seconds East	33.6 feet
thence South 26 Degrees 53 Minutes 28 Seconds East	36.7 feet
thence South 25 Degrees 10 Minutes 39 Seconds East	34.4 feet
thence South 35 Degrees 44 Minutes 35 Seconds East	36.2 feet
thence South 36 Degrees 52 Minutes 16 Seconds East	34.7 feet
thence South 41 Degrees 54 Minutes 54 Seconds East	35.1 feet
thence South 31 Degrees 17 Minutes 23 Seconds East	36.4 feet
thence South 32 Degrees 40 Minutes 24 Seconds East	35 feet
thence South 26 Degrees 53 Minutes 28 Seconds East	36.7 feet
thence South 25 Degrees 47 Minutes 22 Seconds East	38.2 feet
thence South 14 Degrees 21 Minutes 44 Seconds East	33.8 feet
thence South 18 Degrees 09 Minutes 40 Seconds East	39.6 feet
thence South 16 Degrees 03 Minutes 53 Seconds East	37.5 feet

thence South 18 Degrees 09 Minutes 40 Seconds East	39.6 feet
thence South 12 Degrees 06 Minutes 51 Seconds East	38.5 feet
thence South 18 Degrees 55 Minutes 01 Seconds East	38.1 feet
thence South 16 Degrees 46 Minutes 29 Seconds East	35.9 feet
thence South 20 Degrees 37 Minutes 50 Seconds East	35 feet
thence South 13 Degrees 07 Minutes 49 Seconds East	37 feet
thence South 18 Degrees 23 Minutes 54 Seconds East	32.8 feet
thence South 16 Degrees 03 Minutes 53 Seconds East	37.5 feet
thence South 15 Degrees 15 Minutes 27 Seconds East	30.6 feet
thence South 17 Degrees 32 Minutes 58 Seconds East	34.4 feet
thence South 15 Degrees 04 Minutes 10 Seconds East	32.2 feet
thence South 22 Degrees 07 Minutes 39 Seconds East	5.3 feet
thence South 21 Degrees 07 Minutes 58 Seconds East	17.6 feet
thence South 15 Degrees 38 Minutes 27 Seconds East	221.1 feet
thence South 07 Degrees 41 Minutes 59 Seconds East	28.1 feet
thence South 19 Degrees 23 Minutes 01 Seconds East	19.1 feet
thence South 06 Degrees 33 Minutes 06 Seconds East	18.2 feet
thence South 18 Degrees 26 Minutes 52 Seconds East	19 feet
thence South 07 Degrees 10 Minutes 07 Seconds East	16.5 feet
thence South 24 Degrees 46 Minutes 12 Seconds East	19.8 feet
thence South 16 Degrees 37 Minutes 12 Seconds East	22.2 feet
thence South 22 Degrees 56 Minutes 45 Seconds East	21.3 feet
thence South 25 Degrees 08 Minutes 47 Seconds East	28.9 feet
thence South 28 Degrees 49 Minutes 18 Seconds East	26.1 feet
thence South 32 Degrees 50 Minutes 36 Seconds East	31.1 feet
thence South 33 Degrees 03 Minutes 40 Seconds East	27.3 feet
thence South 30 Degrees 47 Minutes 29 Seconds East	32.4 feet
thence South 34 Degrees 32 Minutes 30 Seconds East	29.8 feet
thence South 30 Degrees 43 Minutes 29 Seconds East	28.5 feet
thence South 31 Degrees 17 Minutes 23 Seconds East	32.5 feet
thence South 23 Degrees 12 Minutes 59 Seconds East	32.1 feet
thence South 27 Degrees 41 Minutes 39 Seconds East	31.4 feet
thence South 26 Degrees 22 Minutes 46 Seconds East	32.9 feet
thence South 29 Degrees 22 Minutes 50 Seconds East	33.8 feet
thence South 23 Degrees 12 Minutes 59 Seconds East	32.1 feet
thence South 24 Degrees 04 Minutes 32 Seconds East	35.8 feet
thence South 25 Degrees 10 Minutes 39 Seconds East	34.4 feet
thence South 25 Degrees 10 Minutes 39 Seconds East	34.4 feet
thence South 19 Degrees 44 Minutes 15 Seconds East	36.5 feet
thence South 28 Degrees 33 Minutes 17 Seconds East	35.4 feet
thence South 24 Degrees 46 Minutes 12 Seconds East	39.6 feet
thence South 28 Degrees 05 Minutes 04 Seconds East	35.2 feet
thence South 27 Degrees 43 Minutes 06 Seconds East	40.7 feet
thence South 31 Degrees 17 Minutes 23 Seconds East	36.4 feet
thence South 27 Degrees 43 Minutes 06 Seconds East	40.7 feet
thence South 31 Degrees 17 Minutes 23 Seconds East	36.4 feet
thence South 31 Degrees 17 Minutes 23 Seconds East	40.2 feet
thence South 32 Degrees 56 Minutes 43 Seconds East	39 feet
thence South 38 Degrees 12 Minutes 03 Seconds East	37.4 feet

thence South 38 Degrees 12 Minutes 03 Seconds East 37.4 feet
 thence South 42 Degrees 07 Minutes 35 Seconds East 37.4 feet
 thence South 38 Degrees 36 Minutes 58 Seconds East 15.9 feet
 thence South 38 Degrees 34 Minutes 49 Seconds East 21.7 feet
 thence South 30 Degrees 00 Minutes 33 Seconds East 37.8 feet
 thence South 32 Degrees 13 Minutes 00 Seconds East 34.8 feet
 thence South 25 Degrees 12 Minutes 00 Seconds East 39.8 feet
 thence South 25 Degrees 47 Minutes 21 Seconds East 38.2 feet
 thence South 27 Degrees 20 Minutes 51 Seconds East 36.8 feet
 thence South 21 Degrees 40 Minutes 37 Seconds East 38.8 feet
 thence South 34 Degrees 17 Minutes 36 Seconds East 37.6 feet
 thence South 28 Degrees 49 Minutes 17 Seconds East 39.2 feet
 thence South 26 Degrees 53 Minutes 27 Seconds East 36.7 feet
 thence South 29 Degrees 51 Minutes 53 Seconds East 33.9 feet
 thence South 25 Degrees 10 Minutes 39 Seconds East 34.4 feet
 thence South 35 Degrees 19 Minutes 04 Seconds East 36 feet
 thence South 21 Degrees 07 Minutes 58 Seconds East 35.1 feet
 thence South 25 Degrees 10 Minutes 39 Seconds East 34.4 feet
 thence South 17 Degrees 32 Minutes 57 Seconds East 34.4 feet
 thence South 20 Degrees 37 Minutes 49 Seconds East 35 feet
 thence South 15 Degrees 51 Minutes 00 Seconds East 30.6 feet
 thence South 19 Degrees 44 Minutes 14 Seconds East 36.5 feet
 thence South 18 Degrees 23 Minutes 53 Seconds East 32.8 feet
 thence South 16 Degrees 46 Minutes 28 Seconds East 35.9 feet
 thence South 11 Degrees 38 Minutes 09 Seconds East 30.1 feet
 thence South 06 Degrees 02 Minutes 11 Seconds East 36.3 feet
 thence South 11 Degrees 03 Minutes 17 Seconds East 31.7 feet
 thence South 10 Degrees 03 Minutes 12 Seconds East 35 feet
 thence South 03 Degrees 03 Minutes 08 Seconds East 34.5 feet
 thence South 11 Degrees 03 Minutes 17 Seconds East 31.7 feet
 thence South 02 Degrees 55 Minutes 42 Seconds East 36.1 feet
 thence South 02 Degrees 36 Minutes 59 Seconds East 32.8 feet
 thence South 11 Degrees 38 Minutes 09 Seconds East 31.8 feet
 thence South 06 Degrees 18 Minutes 23 Seconds East 34.6 feet
 thence South 07 Degrees 17 Minutes 39 Seconds East 29.8 feet
 thence South 07 Degrees 55 Minutes 14 Seconds East 29.8 feet
 thence South 06 Degrees 36 Minutes 11 Seconds East 33 feet
 thence South 07 Degrees 55 Minutes 14 Seconds East 29.8 feet
 thence South 08 Degrees 21 Minutes 42 Seconds East 28.2 feet
 thence South 07 Degrees 17 Minutes 39 Seconds East 29.8 feet
 thence South 08 Degrees 21 Minutes 42 Seconds East 28.2 feet
 thence South 11 Degrees 03 Minutes 17 Seconds East 31.7 feet
 thence South 11 Degrees 38 Minutes 09 Seconds East 30.1 feet
 thence South 12 Degrees 16 Minutes 57 Seconds East 28.5 feet

thence South 15 Degrees 48 Minutes 09 Seconds East 14.9 feet more or less to **the ending point at:** 40 degrees 07 minutes 44.37 seconds North Latitude and -112 degrees 24 minutes 49.01 seconds West Longitude, which can be converted to mapping accuracy State Plane Utah Central Zone NAD 83 feet coordinates of X = 1,384,965.4 feet and Y = 7,217,014.5 feet.

Appendix B to Attachment 4

Popular Name: Vernon Hills Road

County: Tooele

County Road Number: tc20659

State Geographic Information Database (SGID) Road Identification Number: RD230142.

Road-Segment Number: 003

Road-Segment Length: 2.24 miles more or less.

Believed owner of the land underlying this road-segment is: Bureau of Land Management.

The following description is based upon the geographic coordinate system using the NAD83 Datum. The source is GPS mapping grade data as indicated in the metadata and/or the transportation data model of the State of Utah Geographic Information Database (SGID).

The road-segment itself is the monument that is identified by its physical presence on the land. The location of said physical presence is closely approximated by mapping grade Global Positioning System (GPS) data. Said data are checked against the corresponding gray-scale 1-meter Digital Orthophoto Quadrangles published by the United States Geological Survey (USGS) to verify a reasonable degree of accuracy. In circumstances where accurate satellite signal acquisition is not possible, such as deep, narrow canyons or under a canopy of dense foliage, or where very sharp curves in the road make accuracy questionable, such portions of the road were digitized from the corresponding gray-scale 1-meter Digital Orthophoto Quadrangles published by the United States Geological Survey (USGS).

This road-segment may traverse:

Township 8 South Range 5 West, Section(s) 14,15,22, Salt Lake Base & Meridian

The following description closely approximates the location of the centerline of the physical monument (Vernon Hills Road)-- Segment 003 based on mapping grade Global Positioning System (GPS) data as defined above:

Beginning at a point on the road center line located at 40 degrees 07 minutes 00.08 seconds North Latitude and -112 degrees 24 minutes 08.03 seconds West Longitude, which can be converted to mapping accuracy State Plane Utah Central Zone NAD 83 feet coordinates of X = 1,388,102.6 feet and Y = 7,212,501.3 feet; thence the following courses along the said road center line:

thence South 29 Degrees 22 Minutes 49 Seconds East	1 feet
thence South 35 Degrees 19 Minutes 03 Seconds East	36 feet
thence South 38 Degrees 59 Minutes 07 Seconds East	33.6 feet
thence South 37 Degrees 18 Minutes 11 Seconds East	34.9 feet
thence South 39 Degrees 47 Minutes 53 Seconds East	36.1 feet
thence South 39 Degrees 28 Minutes 51 Seconds East	29.6 feet
thence South 47 Degrees 10 Minutes 23 Seconds East	28.8 feet
thence South 45 Degrees 19 Minutes 32 Seconds East	9.3 feet
thence South 52 Degrees 13 Minutes 05 Seconds East	21.3 feet
thence South 49 Degrees 39 Minutes 02 Seconds East	27.7 feet
thence South 46 Degrees 50 Minutes 47 Seconds East	26.2 feet

thence South 52 Degrees 19 Minutes 36 Seconds East	26.6 feet
thence South 44 Degrees 21 Minutes 16 Seconds East	27.4 feet
thence South 38 Degrees 26 Minutes 38 Seconds East	27.1 feet
thence South 32 Degrees 28 Minutes 40 Seconds East	27.1 feet
thence South 44 Degrees 52 Minutes 53 Seconds East	29.9 feet
thence South 33 Degrees 03 Minutes 39 Seconds East	27.3 feet
thence South 47 Degrees 10 Minutes 23 Seconds East	28.8 feet
thence South 40 Degrees 41 Minutes 24 Seconds East	25.8 feet
thence South 41 Degrees 34 Minutes 26 Seconds East	28.4 feet
thence South 42 Degrees 04 Minutes 06 Seconds East	28.6 feet
thence South 43 Degrees 51 Minutes 24 Seconds East	27.2 feet
thence South 44 Degrees 21 Minutes 16 Seconds East	27.4 feet
thence South 43 Degrees 51 Minutes 24 Seconds East	27.2 feet
thence South 47 Degrees 36 Minutes 58 Seconds East	29 feet
thence South 43 Degrees 51 Minutes 24 Seconds East	27.2 feet
thence South 47 Degrees 10 Minutes 23 Seconds East	28.8 feet
thence South 46 Degrees 50 Minutes 47 Seconds East	26.2 feet
thence South 47 Degrees 10 Minutes 23 Seconds East	28.8 feet
thence South 37 Degrees 11 Minutes 43 Seconds East	24.6 feet
thence South 47 Degrees 10 Minutes 23 Seconds East	28.8 feet
thence South 46 Degrees 20 Minutes 55 Seconds East	26 feet
thence South 47 Degrees 10 Minutes 23 Seconds East	28.8 feet
thence South 44 Degrees 21 Minutes 16 Seconds East	27.4 feet
thence South 44 Degrees 52 Minutes 53 Seconds East	29.9 feet
thence South 47 Degrees 10 Minutes 23 Seconds East	28.8 feet
thence South 46 Degrees 50 Minutes 47 Seconds East	26.2 feet
thence South 43 Degrees 51 Minutes 24 Seconds East	27.2 feet
thence South 47 Degrees 51 Minutes 06 Seconds East	31.6 feet
thence South 47 Degrees 10 Minutes 23 Seconds East	28.8 feet
thence South 50 Degrees 07 Minutes 31 Seconds East	30.5 feet
thence South 49 Degrees 39 Minutes 02 Seconds East	27.7 feet
thence South 60 Degrees 01 Minutes 22 Seconds East	29.3 feet
thence South 50 Degrees 09 Minutes 12 Seconds East	13.8 feet
thence South 50 Degrees 09 Minutes 28 Seconds East	19.3 feet
thence South 52 Degrees 19 Minutes 36 Seconds East	26.6 feet
thence South 61 Degrees 32 Minutes 20 Seconds East	34.1 feet
thence South 47 Degrees 10 Minutes 23 Seconds East	28.8 feet
thence South 60 Degrees 01 Minutes 22 Seconds East	29.3 feet
thence South 49 Degrees 39 Minutes 02 Seconds East	27.7 feet
thence South 54 Degrees 47 Minutes 16 Seconds East	33.9 feet
thence South 57 Degrees 57 Minutes 32 Seconds East	27.6 feet
thence South 54 Degrees 47 Minutes 16 Seconds East	31 feet
thence South 52 Degrees 23 Minutes 56 Seconds East	32 feet
thence South 57 Degrees 57 Minutes 32 Seconds East	27.6 feet
thence South 52 Degrees 10 Minutes 06 Seconds East	29.2 feet
thence South 60 Degrees 20 Minutes 38 Seconds East	29.5 feet
thence South 49 Degrees 39 Minutes 02 Seconds East	27.7 feet
thence South 66 Degrees 09 Minutes 32 Seconds East	28.1 feet
thence South 60 Degrees 01 Minutes 22 Seconds East	29.3 feet

thence South 55 Degrees 10 Minutes 17 Seconds East	28.5 feet
thence South 66 Degrees 21 Minutes 47 Seconds East	32.3 feet
thence South 67 Degrees 42 Minutes 20 Seconds East	29.9 feet
thence South 64 Degrees 51 Minutes 44 Seconds East	30.5 feet
thence South 69 Degrees 04 Minutes 30 Seconds East	31.7 feet
thence South 84 Degrees 29 Minutes 57 Seconds East	32.3 feet
thence South 73 Degrees 45 Minutes 05 Seconds East	28.8 feet
thence South 76 Degrees 55 Minutes 59 Seconds East	28.3 feet
thence South 67 Degrees 42 Minutes 20 Seconds East	29.9 feet
thence South 64 Degrees 51 Minutes 44 Seconds East	30.5 feet
thence South 50 Degrees 07 Minutes 31 Seconds East	30.5 feet
thence South 49 Degrees 43 Minutes 27 Seconds East	30.3 feet
thence South 47 Degrees 51 Minutes 06 Seconds East	31.6 feet
thence South 50 Degrees 09 Minutes 21 Seconds East	33.1 feet
thence South 56 Degrees 47 Minutes 42 Seconds East	32.7 feet
thence South 62 Degrees 08 Minutes 49 Seconds East	31.3 feet
thence South 59 Degrees 33 Minutes 46 Seconds East	32.1 feet
thence South 61 Degrees 16 Minutes 15 Seconds East	33.8 feet
thence South 67 Degrees 42 Minutes 20 Seconds East	29.9 feet
thence South 63 Degrees 45 Minutes 37 Seconds East	33 feet
thence South 61 Degrees 32 Minutes 20 Seconds East	34.1 feet
thence South 60 Degrees 01 Minutes 22 Seconds East	29.3 feet
thence South 64 Degrees 51 Minutes 44 Seconds East	30.5 feet
thence South 54 Degrees 47 Minutes 16 Seconds East	31 feet
thence South 63 Degrees 10 Minutes 33 Seconds East	28.8 feet
thence South 52 Degrees 10 Minutes 06 Seconds East	29.2 feet
thence South 63 Degrees 10 Minutes 33 Seconds East	28.8 feet
thence South 54 Degrees 47 Minutes 16 Seconds East	31 feet
thence South 63 Degrees 10 Minutes 33 Seconds East	28.8 feet
thence South 60 Degrees 34 Minutes 50 Seconds East	26.5 feet
thence South 69 Degrees 17 Minutes 17 Seconds East	32 feet
thence South 70 Degrees 40 Minutes 18 Seconds East	29.3 feet
thence South 77 Degrees 47 Minutes 48 Seconds East	30.3 feet
thence South 70 Degrees 40 Minutes 18 Seconds East	34.1 feet
thence South 70 Degrees 40 Minutes 18 Seconds East	29.3 feet
thence South 66 Degrees 21 Minutes 47 Seconds East	32.3 feet
thence South 66 Degrees 35 Minutes 49 Seconds East	32.6 feet
thence South 65 Degrees 26 Minutes 17 Seconds East	35.1 feet
thence South 56 Degrees 38 Minutes 07 Seconds East	35.5 feet
thence South 60 Degrees 30 Minutes 59 Seconds East	36.3 feet
thence South 58 Degrees 53 Minutes 45 Seconds East	34.6 feet
thence South 60 Degrees 46 Minutes 18 Seconds East	36.6 feet
thence South 54 Degrees 29 Minutes 16 Seconds East	36.4 feet
thence South 58 Degrees 53 Minutes 45 Seconds East	34.6 feet
thence South 63 Degrees 03 Minutes 21 Seconds East	35.8 feet
thence South 62 Degrees 13 Minutes 27 Seconds East	38.3 feet
thence South 65 Degrees 42 Minutes 07 Seconds East	26 feet
thence South 64 Degrees 41 Minutes 04 Seconds East	9.1 feet
thence South 71 Degrees 34 Minutes 00 Seconds East	91.8 feet

thence South 65 Degrees 33 Minutes 01 Seconds East	23.5 feet
thence South 80 Degrees 57 Minutes 55 Seconds East	30.3 feet
thence South 76 Degrees 55 Minutes 58 Seconds East	28.3 feet
thence South 78 Degrees 23 Minutes 46 Seconds East	23.8 feet
thence North 89 Degrees 40 Minutes 28 Seconds East	29.9 feet
thence North 82 Degrees 57 Minutes 52 Seconds East	28.1 feet
thence North 89 Degrees 40 Minutes 28 Seconds East	4.3 feet
thence North 80 Degrees 03 Minutes 17 Seconds East	19.6 feet
thence North 86 Degrees 31 Minutes 46 Seconds East	29.9 feet
thence North 76 Degrees 26 Minutes 02 Seconds East	28.7 feet
thence North 79 Degrees 39 Minutes 59 Seconds East	28.3 feet
thence North 77 Degrees 16 Minutes 44 Seconds East	30.6 feet
thence North 73 Degrees 17 Minutes 05 Seconds East	29.1 feet
thence North 67 Degrees 17 Minutes 39 Seconds East	30.2 feet
thence North 64 Degrees 28 Minutes 23 Seconds East	30.8 feet
thence North 62 Degrees 49 Minutes 12 Seconds East	29.1 feet
thence North 61 Degrees 46 Minutes 37 Seconds East	31.6 feet
thence North 60 Degrees 00 Minutes 27 Seconds East	29.8 feet
thence North 57 Degrees 40 Minutes 08 Seconds East	27.9 feet
thence North 54 Degrees 53 Minutes 47 Seconds East	28.8 feet
thence North 58 Degrees 01 Minutes 23 Seconds East	28.1 feet
thence North 60 Degrees 00 Minutes 27 Seconds East	29.8 feet
thence North 54 Degrees 29 Minutes 08 Seconds East	31.3 feet
thence North 55 Degrees 15 Minutes 57 Seconds East	29 feet
thence North 56 Degrees 46 Minutes 09 Seconds East	33.2 feet
thence North 61 Degrees 09 Minutes 04 Seconds East	34.4 feet
thence North 71 Degrees 25 Minutes 42 Seconds East	31.4 feet
thence North 66 Degrees 10 Minutes 33 Seconds East	32.9 feet
thence North 71 Degrees 14 Minutes 22 Seconds East	36.3 feet
thence North 75 Degrees 21 Minutes 48 Seconds East	33.2 feet
thence North 79 Degrees 27 Minutes 37 Seconds East	37 feet
thence North 76 Degrees 58 Minutes 54 Seconds East	37.3 feet
thence North 80 Degrees 53 Minutes 02 Seconds East	32.2 feet
thence North 84 Degrees 10 Minutes 55 Seconds East	34.3 feet
thence North 81 Degrees 58 Minutes 42 Seconds East	36.8 feet
thence South 87 Degrees 34 Minutes 23 Seconds East	34.2 feet
thence North 84 Degrees 10 Minutes 55 Seconds East	34.3 feet
thence South 87 Degrees 44 Minutes 47 Seconds East	36.5 feet
thence North 84 Degrees 31 Minutes 35 Seconds East	36.6 feet
thence North 81 Degrees 54 Minutes 33 Seconds East	36.4 feet
thence North 81 Degrees 58 Minutes 42 Seconds East	36.8 feet
thence North 87 Degrees 05 Minutes 43 Seconds East	36.5 feet
thence North 87 Degrees 05 Minutes 43 Seconds East	36.5 feet
thence North 84 Degrees 10 Minutes 55 Seconds East	34.3 feet
thence North 89 Degrees 40 Minutes 28 Seconds East	31.8 feet
thence North 80 Degrees 58 Minutes 20 Seconds East	32.5 feet
thence North 66 Degrees 10 Minutes 33 Seconds East	32.9 feet
thence North 70 Degrees 01 Minutes 14 Seconds East	34.1 feet
thence North 65 Degrees 56 Minutes 45 Seconds East	32.6 feet

thence North 68 Degrees 49 Minutes 11 Seconds East	36.9 feet
thence North 70 Degrees 01 Minutes 14 Seconds East	34.1 feet
thence North 76 Degrees 16 Minutes 55 Seconds East	35.4 feet
thence North 65 Degrees 00 Minutes 38 Seconds East	35.4 feet
thence North 65 Degrees 00 Minutes 38 Seconds East	35.4 feet
thence North 50 Degrees 31 Minutes 49 Seconds East	36.4 feet
thence North 50 Degrees 12 Minutes 07 Seconds East	36.1 feet
thence North 50 Degrees 47 Minutes 23 Seconds East	39.2 feet
thence North 41 Degrees 39 Minutes 41 Seconds East	35.3 feet
thence North 46 Degrees 44 Minutes 40 Seconds East	38.5 feet
thence North 50 Degrees 47 Minutes 23 Seconds East	39.2 feet
thence North 41 Degrees 39 Minutes 41 Seconds East	35.3 feet
thence North 47 Degrees 24 Minutes 02 Seconds East	43.9 feet
thence North 46 Degrees 44 Minutes 40 Seconds East	38.5 feet
thence North 46 Degrees 44 Minutes 40 Seconds East	38.5 feet
thence North 43 Degrees 22 Minutes 20 Seconds East	40.8 feet
thence North 50 Degrees 44 Minutes 00 Seconds East	41.8 feet
thence North 43 Degrees 22 Minutes 20 Seconds East	40.8 feet
thence North 52 Degrees 14 Minutes 50 Seconds East	40.5 feet
thence North 52 Degrees 31 Minutes 39 Seconds East	40.8 feet
thence North 55 Degrees 59 Minutes 03 Seconds East	41.4 feet
thence North 56 Degrees 33 Minutes 47 Seconds East	36 feet
thence North 57 Degrees 54 Minutes 53 Seconds East	40.5 feet
thence North 52 Degrees 31 Minutes 39 Seconds East	40.8 feet
thence North 61 Degrees 56 Minutes 24 Seconds East	7.2 feet
thence North 62 Degrees 02 Minutes 54 Seconds East	31.7 feet
thence North 61 Degrees 16 Minutes 53 Seconds East	41.4 feet
thence North 66 Degrees 28 Minutes 33 Seconds East	37.5 feet
thence North 62 Degrees 01 Minutes 42 Seconds East	38.9 feet
thence North 56 Degrees 07 Minutes 10 Seconds East	38.6 feet
thence North 56 Degrees 14 Minutes 04 Seconds East	41.7 feet
thence North 56 Degrees 07 Minutes 10 Seconds East	38.6 feet
thence North 56 Degrees 33 Minutes 47 Seconds East	36 feet
thence North 52 Degrees 24 Minutes 28 Seconds East	37.9 feet
thence North 50 Degrees 31 Minutes 49 Seconds East	36.4 feet
thence North 52 Degrees 31 Minutes 39 Seconds East	40.8 feet
thence North 52 Degrees 24 Minutes 28 Seconds East	37.9 feet
thence North 48 Degrees 34 Minutes 58 Seconds East	37.4 feet
thence North 52 Degrees 24 Minutes 28 Seconds East	37.9 feet
thence North 52 Degrees 16 Minutes 08 Seconds East	35.1 feet
thence North 50 Degrees 31 Minutes 34 Seconds East	31.9 feet
thence North 50 Degrees 33 Minutes 37 Seconds East	4.5 feet
thence North 50 Degrees 31 Minutes 49 Seconds East	36.4 feet
thence North 50 Degrees 12 Minutes 07 Seconds East	36.1 feet
thence North 48 Degrees 34 Minutes 58 Seconds East	37.4 feet
thence North 58 Degrees 48 Minutes 08 Seconds East	35.2 feet
thence North 61 Degrees 09 Minutes 04 Seconds East	34.4 feet
thence North 63 Degrees 18 Minutes 58 Seconds East	40.6 feet
thence North 68 Degrees 50 Minutes 45 Seconds East	32.3 feet

thence North 68 Degrees 38 Minutes 12 Seconds East	32 feet
thence North 74 Degrees 09 Minutes 01 Seconds East	24.5 feet
thence North 76 Degrees 00 Minutes 47 Seconds East	48.6 feet
thence North 89 Degrees 40 Minutes 27 Seconds East	10.5 feet
thence North 89 Degrees 40 Minutes 27 Seconds East	12.8 feet
thence South 84 Degrees 49 Minutes 59 Seconds East	17.1 feet
thence South 85 Degrees 28 Minutes 53 Seconds East	19.4 feet
thence South 81 Degrees 26 Minutes 41 Seconds East	21.3 feet
thence South 86 Degrees 21 Minutes 11 Seconds East	23.7 feet
thence South 79 Degrees 26 Minutes 24 Seconds East	26.1 feet
thence South 80 Degrees 32 Minutes 35 Seconds East	19.3 feet
thence South 74 Degrees 14 Minutes 05 Seconds East	17.8 feet
thence North 89 Degrees 40 Minutes 27 Seconds East	12.8 feet
thence North 89 Degrees 40 Minutes 27 Seconds East	140.8 feet
thence South 84 Degrees 03 Minutes 16 Seconds East	30 feet
thence South 83 Degrees 36 Minutes 56 Seconds East	28.1 feet
thence South 84 Degrees 26 Minutes 22 Seconds East	32 feet
thence South 84 Degrees 03 Minutes 16 Seconds East	30 feet
thence South 87 Degrees 10 Minutes 50 Seconds East	29.9 feet
thence South 77 Degrees 55 Minutes 48 Seconds East	30.6 feet
thence South 84 Degrees 26 Minutes 22 Seconds East	32 feet
thence South 76 Degrees 55 Minutes 59 Seconds East	28.3 feet
thence South 82 Degrees 07 Minutes 06 Seconds East	34.5 feet
thence South 84 Degrees 26 Minutes 22 Seconds East	32 feet
thence South 80 Degrees 12 Minutes 03 Seconds East	28 feet
thence South 74 Degrees 57 Minutes 50 Seconds East	31 feet
thence South 77 Degrees 55 Minutes 48 Seconds East	30.6 feet
thence South 75 Degrees 52 Minutes 23 Seconds East	32.9 feet
thence South 79 Degrees 26 Minutes 24 Seconds East	34.8 feet
thence South 73 Degrees 45 Minutes 05 Seconds East	28.8 feet
thence South 77 Degrees 55 Minutes 48 Seconds East	30.6 feet
thence South 78 Degrees 40 Minutes 30 Seconds East	32.5 feet
thence South 74 Degrees 57 Minutes 50 Seconds East	31 feet
thence South 83 Degrees 59 Minutes 07 Seconds East	29.7 feet
thence South 80 Degrees 19 Minutes 03 Seconds East	28.3 feet
thence South 87 Degrees 10 Minutes 50 Seconds East	29.9 feet
thence South 84 Degrees 03 Minutes 16 Seconds East	30 feet
thence North 86 Degrees 31 Minutes 46 Seconds East	29.9 feet
thence North 86 Degrees 31 Minutes 46 Seconds East	29.9 feet
thence North 79 Degrees 39 Minutes 59 Seconds East	28.3 feet
thence North 89 Degrees 40 Minutes 27 Seconds East	29.9 feet
thence North 79 Degrees 32 Minutes 59 Seconds East	28 feet
thence North 80 Degrees 58 Minutes 19 Seconds East	32.5 feet
thence North 77 Degrees 54 Minutes 22 Seconds East	24.1 feet
thence North 72 Degrees 10 Minutes 24 Seconds East	76.4 feet
thence North 75 Degrees 28 Minutes 03 Seconds East	26.7 feet
thence North 79 Degrees 32 Minutes 59 Seconds East	28 feet
thence South 86 Degrees 57 Minutes 32 Seconds East	27.9 feet
thence North 89 Degrees 40 Minutes 27 Seconds East	29.9 feet

thence North 85 Degrees 42 Minutes 07 Seconds East	23.7 feet
thence South 87 Degrees 22 Minutes 29 Seconds East	31.9 feet
thence North 80 Degrees 18 Minutes 51 Seconds East	30.3 feet
thence North 78 Degrees 08 Minutes 23 Seconds East	32.8 feet
thence North 74 Degrees 09 Minutes 01 Seconds East	24.5 feet
thence North 78 Degrees 08 Minutes 23 Seconds East	32.8 feet
thence North 80 Degrees 18 Minutes 51 Seconds East	30.3 feet
thence North 79 Degrees 39 Minutes 59 Seconds East	28.3 feet
thence North 89 Degrees 40 Minutes 27 Seconds East	32.2 feet
thence North 80 Degrees 18 Minutes 51 Seconds East	30.3 feet
thence North 78 Degrees 08 Minutes 23 Seconds East	32.8 feet
thence North 74 Degrees 09 Minutes 01 Seconds East	24.5 feet
thence North 78 Degrees 01 Minutes 26 Seconds East	32.5 feet
thence North 61 Degrees 46 Minutes 37 Seconds East	31.6 feet
thence North 62 Degrees 49 Minutes 12 Seconds East	29.1 feet
thence North 61 Degrees 46 Minutes 37 Seconds East	31.6 feet
thence North 62 Degrees 49 Minutes 12 Seconds East	29.1 feet
thence North 64 Degrees 28 Minutes 23 Seconds East	30.8 feet
thence North 62 Degrees 49 Minutes 12 Seconds East	29.1 feet
thence North 61 Degrees 46 Minutes 37 Seconds East	31.6 feet
thence North 70 Degrees 31 Minutes 34 Seconds East	25 feet
thence North 68 Degrees 38 Minutes 12 Seconds East	22.9 feet
thence North 62 Degrees 01 Minutes 42 Seconds East	77.8 feet
thence North 52 Degrees 31 Minutes 39 Seconds East	27.2 feet
thence North 42 Degrees 17 Minutes 18 Seconds East	22.3 feet
thence North 33 Degrees 33 Minutes 10 Seconds East	27.7 feet
thence North 34 Degrees 57 Minutes 40 Seconds East	26.1 feet
thence North 31 Degrees 44 Minutes 54 Seconds East	29 feet
thence North 34 Degrees 55 Minutes 19 Seconds East	30.1 feet
thence North 37 Degrees 19 Minutes 19 Seconds East	29 feet
thence North 52 Degrees 17 Minutes 55 Seconds East	29.7 feet
thence North 37 Degrees 09 Minutes 02 Seconds East	24.8 feet
thence North 50 Degrees 15 Minutes 25 Seconds East	31 feet
thence North 49 Degrees 23 Minutes 40 Seconds East	25.4 feet
thence North 46 Degrees 20 Minutes 33 Seconds East	23.9 feet
thence North 49 Degrees 23 Minutes 40 Seconds East	25.4 feet
thence North 55 Degrees 59 Minutes 03 Seconds East	23.7 feet
thence North 48 Degrees 48 Minutes 07 Seconds East	22.6 feet
thence North 46 Degrees 20 Minutes 33 Seconds East	23.9 feet
thence North 46 Degrees 20 Minutes 33 Seconds East	23.9 feet
thence North 42 Degrees 17 Minutes 18 Seconds East	22.3 feet
thence North 31 Degrees 16 Minutes 54 Seconds East	25 feet
thence North 23 Degrees 54 Minutes 07 Seconds East	21.6 feet
thence North 15 Degrees 19 Minutes 00 Seconds East	25.6 feet
thence North 11 Degrees 49 Minutes 45 Seconds East	21.8 feet
thence North 09 Degrees 36 Minutes 02 Seconds East	26.6 feet
thence North 14 Degrees 22 Minutes 57 Seconds East	27.1 feet
thence North 12 Degrees 54 Minutes 53 Seconds East	28.7 feet
thence North 13 Degrees 33 Minutes 07 Seconds East	28.7 feet

thence North 16 Degrees 05 Minutes 47 Seconds East	32.5 feet
thence North 17 Degrees 17 Minutes 48 Seconds East	29.3 feet
thence North 18 Degrees 57 Minutes 52 Seconds East	27.8 feet
thence North 19 Degrees 48 Minutes 38 Seconds East	31.5 feet
thence North 24 Degrees 09 Minutes 58 Seconds East	32.5 feet
thence North 28 Degrees 05 Minutes 44 Seconds East	31.7 feet
thence North 26 Degrees 48 Minutes 34 Seconds East	29.5 feet
thence North 27 Degrees 44 Minutes 48 Seconds East	27.9 feet
thence North 17 Degrees 17 Minutes 48 Seconds East	29.3 feet
thence North 05 Degrees 23 Minutes 05 Seconds East	26.4 feet
thence North 03 Degrees 41 Minutes 31 Seconds West	27.9 feet
thence North 13 Degrees 33 Minutes 17 Seconds West	96.1 feet
thence North 05 Degrees 35 Minutes 58 Seconds West	21.4 feet
thence North 00 Degrees 29 Minutes 34 Seconds East	23 feet
thence North 23 Degrees 54 Minutes 07 Seconds East	21.6 feet
thence North 35 Degrees 42 Minutes 06 Seconds East	22.3 feet
thence North 45 Degrees 18 Minutes 14 Seconds East	21.1 feet
thence North 49 Degrees 20 Minutes 28 Seconds East	22.8 feet
thence North 46 Degrees 20 Minutes 33 Seconds East	23.9 feet
thence North 38 Degrees 20 Minutes 03 Seconds East	21 feet
thence North 28 Degrees 29 Minutes 06 Seconds East	22.5 feet
thence North 20 Degrees 46 Minutes 00 Seconds East	24.6 feet
thence North 18 Degrees 57 Minutes 51 Seconds East	20.9 feet
thence North 14 Degrees 36 Minutes 20 Seconds East	25.5 feet
thence North 18 Degrees 57 Minutes 51 Seconds East	20.9 feet
thence North 14 Degrees 36 Minutes 20 Seconds East	25.5 feet
thence North 15 Degrees 18 Minutes 59 Seconds East	25.6 feet
thence North 22 Degrees 13 Minutes 53 Seconds East	23.1 feet
thence North 09 Degrees 36 Minutes 02 Seconds East	26.6 feet
thence North 09 Degrees 36 Minutes 02 Seconds East	26.6 feet
thence North 22 Degrees 58 Minutes 45 Seconds East	23.2 feet
thence North 10 Degrees 14 Minutes 52 Seconds East	25 feet
thence North 05 Degrees 00 Minutes 23 Seconds East	24.7 feet
thence North 18 Degrees 57 Minutes 51 Seconds East	27.8 feet
thence North 18 Degrees 19 Minutes 26 Seconds East	27.7 feet
thence North 13 Degrees 42 Minutes 38 Seconds East	27.1 feet
thence North 20 Degrees 08 Minutes 47 Seconds East	26.3 feet
thence North 22 Degrees 05 Minutes 25 Seconds East	28.4 feet
thence North 22 Degrees 41 Minutes 59 Seconds East	28.5 feet
thence North 29 Degrees 25 Minutes 09 Seconds East	26.5 feet
thence North 22 Degrees 41 Minutes 59 Seconds East	28.5 feet
thence North 26 Degrees 14 Minutes 21 Seconds East	29.3 feet
thence North 32 Degrees 06 Minutes 06 Seconds East	33 feet
thence North 28 Degrees 36 Minutes 51 Seconds East	31.9 feet
thence North 26 Degrees 14 Minutes 21 Seconds East	29.3 feet
thence North 33 Degrees 11 Minutes 55 Seconds East	31.5 feet
thence North 33 Degrees 11 Minutes 55 Seconds East	31.5 feet
thence North 33 Degrees 41 Minutes 37 Seconds East	31.7 feet
thence North 33 Degrees 11 Minutes 55 Seconds East	31.5 feet

thence North 36 Degrees 32 Minutes 39 Seconds East 32.8 feet
 thence North 34 Degrees 55 Minutes 18 Seconds East 30.1 feet
 thence North 36 Degrees 48 Minutes 19 Seconds East 28.8 feet
 thence North 38 Degrees 20 Minutes 02 Seconds East 31.5 feet
 thence North 36 Degrees 16 Minutes 53 Seconds East 28.6 feet
 thence North 44 Degrees 40 Minutes 27 Seconds East 27.8 feet
 thence North 42 Degrees 59 Minutes 22 Seconds East 31.6 feet
 thence North 52 Degrees 31 Minutes 39 Seconds East 27.2 feet
 thence North 49 Degrees 52 Minutes 07 Seconds East 28.2 feet
 thence North 52 Degrees 17 Minutes 54 Seconds East 29.7 feet
 thence North 47 Degrees 59 Minutes 31 Seconds East 32.1 feet
 thence North 54 Degrees 53 Minutes 47 Seconds East 28.8 feet
 thence North 57 Degrees 20 Minutes 38 Seconds East 30.7 feet
 thence North 45 Degrees 06 Minutes 42 Seconds East 30.4 feet
 thence North 54 Degrees 49 Minutes 43 Seconds East 31.6 feet
 thence North 52 Degrees 31 Minutes 39 Seconds East 27.2 feet
 thence North 54 Degrees 25 Minutes 56 Seconds East 37 feet
 thence North 52 Degrees 17 Minutes 54 Seconds East 29.7 feet
 thence North 54 Degrees 46 Minutes 18 Seconds East 34.4 feet
 thence North 52 Degrees 06 Minutes 20 Seconds East 32.3 feet
 thence North 54 Degrees 46 Minutes 18 Seconds East 34.4 feet
 thence North 52 Degrees 35 Minutes 30 Seconds East 35.4 feet
 thence North 49 Degrees 52 Minutes 07 Seconds East 33.3 feet
 thence North 54 Degrees 49 Minutes 43 Seconds East 31.6 feet
 thence North 54 Degrees 49 Minutes 42 Seconds East 31.6 feet
 thence North 52 Degrees 27 Minutes 28 Seconds East 32.6 feet
 thence North 56 Degrees 04 Minutes 31 Seconds East 80 feet
 thence North 81 Degrees 31 Minutes 44 Seconds East 34.7 feet
 thence North 68 Degrees 38 Minutes 12 Seconds East 13.7 feet
 thence North 89 Degrees 40 Minutes 27 Seconds East 6.6 feet more or less to **the ending point**

at: 40 degrees 07 minutes 21.77 seconds North Latitude and -112 degrees 22 minutes 09.26 seconds West Longitude, which can be converted to mapping accuracy State Plane Utah Central Zone NAD 83 feet coordinates of X = 1,397,349.8 feet and Y = 7,214,603.8 feet.