

**Acknowledgment and
Notice of Acknowledgment
of Acceptance of R.S. 2477
Right-of-Way Grant**

Ent: 309640 - Pg 1 of 13
Date: 6/23/2008 3:12 PM
Fee: \$0.00 NO CHARGE
Filed By: MT
CALLEEN B PESHELL, Recorder
Tooele County Corporation
For: STATE OF UTAH GOVERNORS OFFICE

THE STATE OF UTAH

TO ALL WHOM THESE PRESENTS SHALL COME, Greeting:

Know ye, This is an Acknowledgment and Notice of Acknowledgment made under Utah Code Sections 72-5-309 through 310 inclusive, that the grant of the United States of America of "the right of way for the construction of highways over public lands, not reserved for public uses" under United States Revised Statutes 2477 (43 U.S.C. Section 932 (repealed October 21, 1976, with proviso recognizing the validity of rights-of-way already established)) was accepted for and on behalf of the State of Utah and its political subdivision Tooele County as it pertains to the highway located in Tooele County known as Soldier Creek Canyon Road; County Road Number: tc20918; State Geographic Information Database (SGID) Road Identification Number: RD230155. Total road length is 3.71 miles more or less.

The reason for this Acknowledgment and Notice of Acknowledgment includes, but is not limited to, the fact that the road was constructed, mechanically, or by continuous use as a public highway for a period of at least ten years, over public lands not reserved for public uses, prior to the earlier of (a) the October 21, 1976 repeal of R.S. 2477 or (b) the date the servient estate was reserved for public uses.

This Acknowledgment and Notice of Acknowledgment applies only to the segments of the road that traverse land owned by the Bureau of Land Management, United States Department of the Interior, and does not apply to segments of the road that traverse land owned by any other person or entity. The State of Utah and its political subdivisions reserve the right to make further acknowledgments and notices of acknowledgment with regard to road segments that traverse land owned by other entities, including the United States of America, through one or more of its agencies.

A printed copy of a map showing the location of the road in said county is appended hereto as "Attachment 1," a printed copy of representative photos of the road is appended hereto as "Attachment 2," a printed copy of a description of the beginning and ending points of the entire road together with a list of Townships, Ranges and Sections that may be traversed by the road in said county is appended hereto as "Attachment 3," and a printed copy of the Road Centerline Description Cover Page(s) is appended hereto as "Attachment 4." The Appendices listed in "Attachment 4" that contain the actual road centerline descriptions are incorporated herein by reference. Affidavits provided by individuals familiar with the road are appended hereto as "Attachment 5."

A printed copy of this Acknowledgment and Notice of Acknowledgment, together with its Attachments and Appendices, may be viewed and/or obtained at the office of the Utah State Archives.

An electronic copy of this Acknowledgment and Notice of Acknowledgment, together with its Attachments and Appendices, may be viewed and/or downloaded as read-only PDF (Portable Document Format) files via the

Internet at <http://recorded2477roads.utah.gov>.

The owner of the servient estate in the land underlying the road-segments subject to this Acknowledgment and Notice is believed to be the United States of America through one or more of its agencies. Any of such agencies or any other person with a servient ownership claim or a competing dominant estate right-of-way ownership claim, may file a petition in the State District Court for Salt Lake County for a decision regarding the correctness of this Acknowledgment. A claimant shall file a petition within sixty (60) days after receipt of this Notice.

In Witness Whereof, I, John Harja, the official designee of the Governor of the State of Utah, in conformity to the laws of the State (Utah Code Sections 72-5-308 through 310 inclusive), have caused this Acknowledgment and Notice of Acknowledgment to be made.

Signed by my hand in Salt Lake City, Utah, the 20th day of June, 2008.

By the Governor's Designee

John Harja

CERTIFICATION

State of Utah)
 : ss
County of Salt Lake)

I hereby certify that the signer of the foregoing document, John Harja, is personally known by me, has made a voluntary signature and taken an oath stating that he is the official designee of the Governor of the State of Utah and is authorized to sign this document on the Governor's behalf pursuant to Utah Code Section 72-5-309. He further vouched that, based upon information and belief, the facts alleged therein are true.

Dated this 20th day of June, 2008.



Notary Public

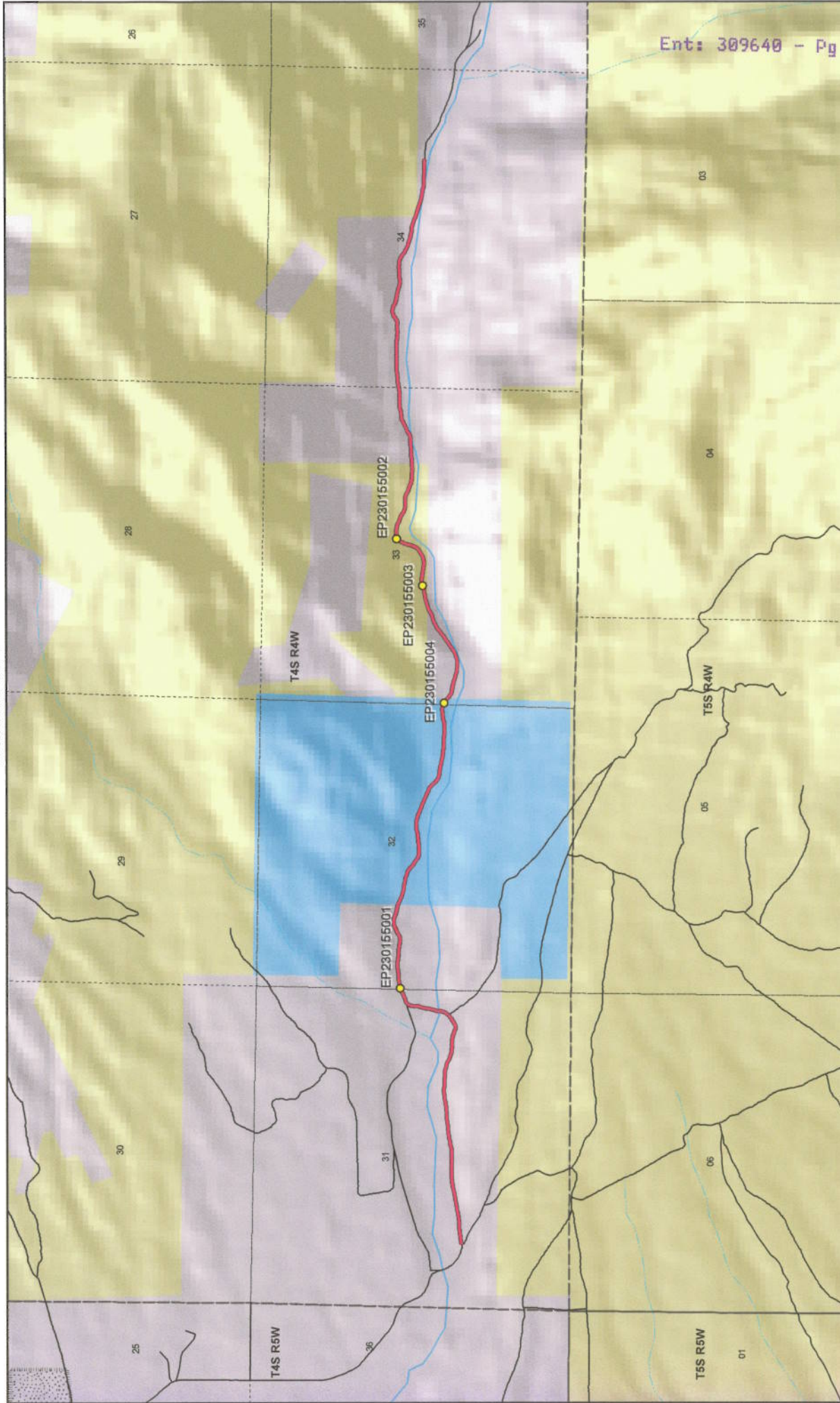



1:26,608
1 inch equals 0.4 miles



Soldier Creek Canyon Road - Tooele County
SGID RD_ID RD230155

Land Ownership Categories	Transportation Network
BLM Private SITLA, State Trust Land USFS, National Forest State Parks and Recreation Tribal, Indian Reservation NPS, National Park	Soldier Creek Canyon Road Other Roads Title V Issued Or Under Consideration By BLM Photo Event Point Section = 1 Mile
Wilderness UDWR Wildlife Reserve DOD, Military State Sovereign Land National Recreation Area USFWS, Natl. Wildlife Refuge	

Map prepared by the State of Utah
Automated Geographic Reference Center
Room 5130 State Office Building
Salt Lake City, Utah 84114
Jun 17, 2008



Ent: 309640 - Pg 4 of 13



EP230155001



EP230155002



EP230155003



EP230155004

EP000000000

EP000000000

Soldier Creek Canyon Road - Tooele County
SGID RD_ID RD230155

Map prepared by the State of Utah
 Automated Geographic Reference Center
 Room 5130 State Office Building
 Salt Lake City, Utah 84114
 June 18, 2008



Attachment 3

Beginning & Ending Points and Township, Range, and Section References For:

Popular Name: Soldier Creek Canyon Road

County: Tooele

County Road Number: tc20918

State Geographic Information Database (SGID) Road Identification Number: RD230155.

Total Road Length: 3.71 miles more or less.

Beginning at a point on the road centerline located at 40 degrees 25 minutes 35.59 seconds North Latitude and -112 degrees 20 minutes 039.5 seconds West Longitude, which can be converted to mapping accuracy State Plane Utah Central Zone NAD 83 feet coordinates of X = 1,405,366.4 feet and Y = 7,325,213.9 feet based on the US Survey Foot conversion.

Ending at a point on the road centerline located at 40 degrees 25 minutes 44.09 seconds North Latitude and -112 degrees 16 minutes 046.4 seconds West Longitude, which can be converted to mapping accuracy State Plane Utah Central Zone NAD 83 feet coordinates of X = 1,423,399.3 feet and Y = 7,325,910.3 feet based on the US Survey Foot conversion.

This road may traverse:

Township 4 South Range 4 West, Section(s) 31,32,33,34, Salt Lake Base & Meridian
See Attachment 1 above for a cartographic depiction of the course of this road.

Attachment 4

Road Centerline Description Cover Page(s)

Popular Name: Soldier Creek Canyon Road

County: Tooele

County Road Number: tc20918

State Geographic Information Database (SGID) Road Identification Number: RD230155.

Total Road Length: 3.71 miles more or less.

Centerline Descriptions Of Road-Segments That Cross Over Federally Owned Land, Derived From Global Positioning System Data And Cross-checked against USGS Digital Orthophoto Quadrangles Compiled By The Utah Automated Geographic Reference Center And Entered Into The State Geographic Information Database (SGID).

Road-Segments Listed by SGID Road Identification Number (RD ID)	Road-Segment Numbers	Believed Ownership Of Servient Estate	Approximate Segment Length	See Attached Appendix
RD230155	001	PVT	1.2 Miles	(not shown)
RD230155	002	ST	0.69 Miles	(not shown)
RD230155	003	PVT	0.33 Miles	(not shown)
RD230155	004	BLM	0.5 Miles	A
RD230155	005	PVT	0.81 Miles	(not shown)
RD230155	006	BLM	0.01 Miles	B
RD230155	007	PVT	0.18 Miles	(not shown)
		Total Road Length	3.71	_____

* Indicates that a Title V permit will be requested, is in process, or has been issued.

† Indicates that road-segments crossing Forest Service land are under consideration by the state and county as of the date of this Acknowledgment and Notice of Acknowledgment.

Attachment 5

AFFIDAVIT OF LELAND J. HOGAN
SOLDIER CREEK CANYON ROAD
COUNTY ROAD NUMBER 20918
TOOELE COUNTY, UTAH

State of Utah)
 : ss.
County of Tooele)

LELAND J. HOGAN, being first duly sworn, deposes and states as follows:

1. I am an adult competent to testify about the matters set forth below based upon my personal knowledge. I have lived in Tooele County for 53 years. I was a Tooele County Commissioner from 1986 to 1994.

2. I have traveled and am familiar with a road in Tooele County known as Soldier Creek Canyon Road. I am also familiar with the land the road traverses. When I first used and observed the road in 1964 it followed the same route as in 2006 when I last observed it. Attached is a Tooele County map showing Soldier Creek Canyon Road. To the best of my knowledge and based upon my use of and familiarity with this road and the land it traverses, the location and route of the road are correctly illustrated on the attached map. The County also identifies this road according to the road number listed above.

3. I have observed that the road has been open to the public for all to use, to come and go as they pleased, since at least as early as 1964 and continuing through 1976 to 2006. Throughout this time period I have observed travel on the road by various means, including cars, trucks and jeeps. Throughout this time period, the road has been

used daily, weather permitting, for more than ten continuous years prior to 1976, and was so used in 2006.

4. Throughout the time period from 1964 to 2006, I have used the road myself for hunting, livestock operations, recreation and traveling in and through the area.

5. Throughout the time period described in the previous paragraph, I observed vehicles using the road at various times for the uses described in the previous paragraph, plus prospecting for minerals, residential access and farming .

6. It is also the reputation in the community that this road has been open to the public for all to use, to come and go as they pleased, since at least as early as the late 1800s and continuing through 1976 to the present, for the uses described in the previous paragraphs.

7. Prior to 1976, I observed maintenance vehicles performing maintenance and construction on the road.

Dated this 27 day of August, 2007.

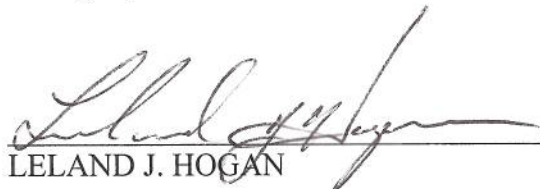
LELAND J. HOGAN

SUBSCRIBED AND SWORN to before me this 27th day of August, 2007.

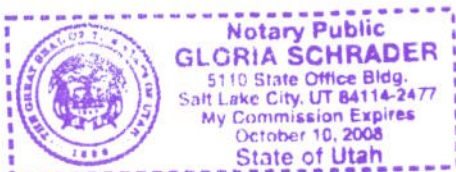

NOTARY PUBLIC

of 13



AFFIDAVIT OF JOYCE R. HOGAN
SOLDIER CREEK CANYON ROAD
TOOELE COUNTY, UTAH
ROAD NUMBER 20918

State of Utah)
 : ss.
County of Tooele)

JOYCE R. HOGAN, being first duly sworn, deposes and states as follows:

1. I am an adult competent to testify about the matters set forth below based upon my personal knowledge. I currently reside in South Rim, Tooele County, Utah. I have lived in Tooele County for 56 years.

2. I have traveled and am familiar with a road in Tooele County known as Soldier Creek Canyon Road. I am also familiar with the land the road traverses. When I first used and observed the road in the mid 1960s it followed the same route as in 2007 when I last observed it. Attached is a Tooele County map showing Soldier Creek Canyon Road. To the best of my knowledge and based upon my use of and familiarity with this road and the land it traverses, the location and route of the road are correctly illustrated on the attached map.

3. The County also identifies this road according to the road number listed above.

4. I have observed that the road has been open to the public for all to use, to come and go as they pleased, since at least as early as the mid 1960s and continuing through 2007. Throughout this time period I observed travel on the road by means of cars, pickup trucks, and jeeps. During this time period, the road was used daily, weather permitting, for more than ten continuous years prior to 1976 and was so used in 2007.

5. Throughout the time period from the mid 1960s to 2007, I have used the road myself for recreation and travel through the area and visiting friends.

6. Throughout the time period described in the previous paragraph, I have observed other vehicles from the general public using the road at various times for the uses described in the previous paragraph plus, prospecting for minerals, hunting, livestock operations.

7. It is also the reputation in the community that this road has been open to the public for all to use, to come and go as they pleased, since at least as early as the late 1800s and continuing through 1976 to the present, for the uses described in the previous paragraphs.

8. Prior to 1976, I observed the graded and graveled surface of the road.

DATED this 27 day of August, 2007.

JOYCE R. HOGAN

SUBSCRIBED AND SWORN to before me this 27th day of August, 2007.

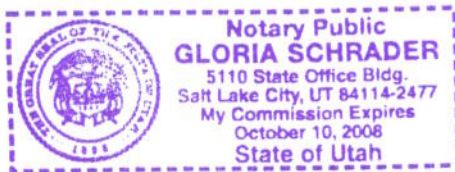



NOTARY PUBLIC

Soldier Creek Canyon Road

Legend

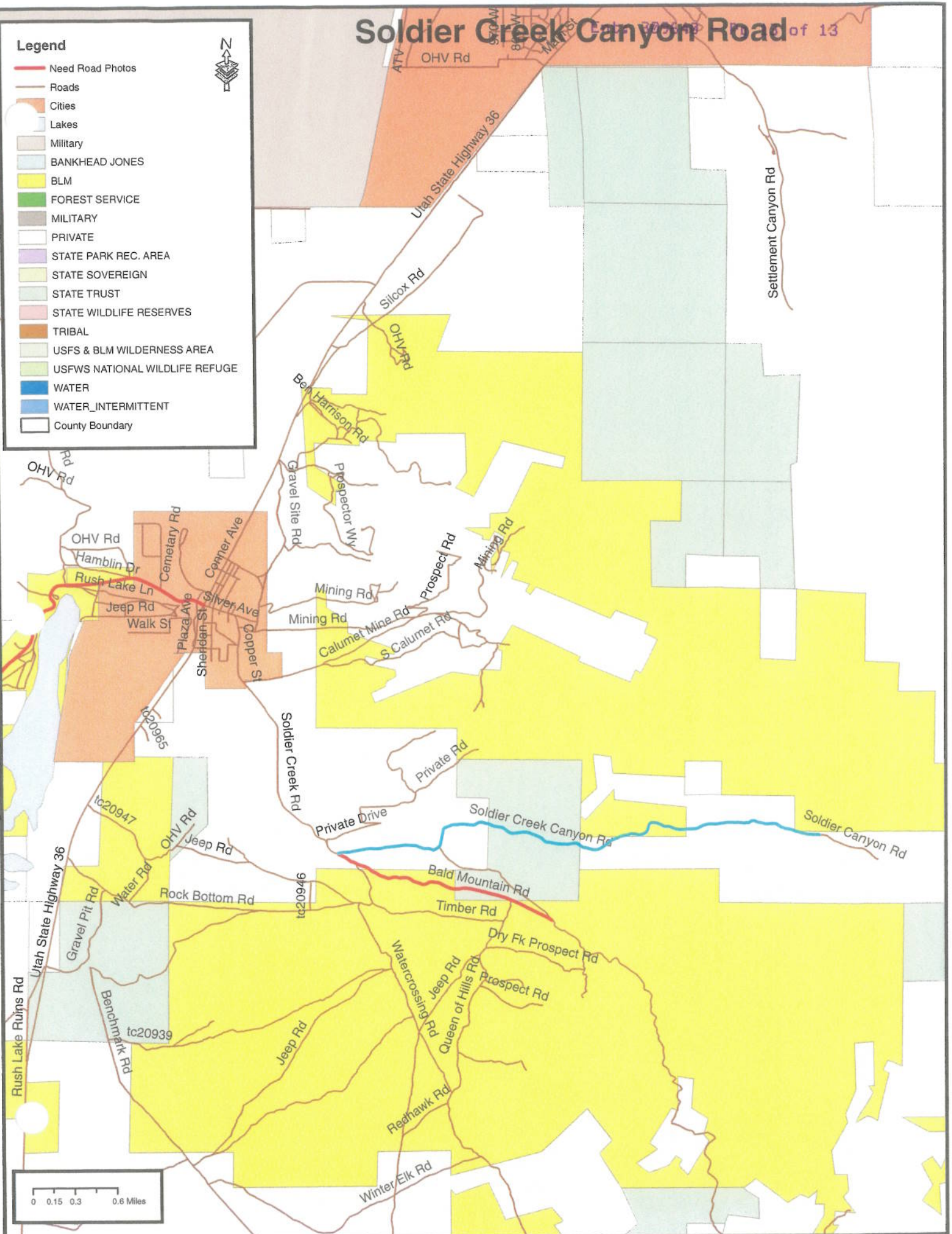
- Need Road Photos
- Roads
- Cities
- Lakes
- Military
- BANKHEAD JONES
- BLM
- FOREST SERVICE
- MILITARY
- PRIVATE
- STATE PARK REC. AREA
- STATE SOVEREIGN
- STATE TRUST
- STATE WILDLIFE RESERVES
- TRIBAL
- USFS & BLM WILDERNESS AREA
- USFWS NATIONAL WILDLIFE REFUGE
- WATER
- WATER_INTERMITTENT
- County Boundary



Appendix A to Attachment 4

Popular Name: Soldier Creek Canyon Road

County: Tooele

County Road Number: tc20918

State Geographic Information Database (SGID) Road Identification Number: RD230155.

Road-Segment Number: 004

Road-Segment Length: 0.5 miles more or less.

Believed owner of the land underlying this road-segment is: Bureau of Land Management.

The following description is based upon the geographic coordinate system using the NAD83 Datum. The source is GPS mapping grade data as indicated in the metadata and/or the transportation data model of the State of Utah Geographic Information Database (SGID).

The road-segment itself is the monument that is identified by its physical presence on the land. The location of said physical presence is closely approximated by mapping grade Global Positioning System (GPS) data. Said data are checked against the corresponding gray-scale 1-meter Digital Orthophoto Quadrangles published by the United States Geological Survey (USGS) to verify a reasonable degree of accuracy. In circumstances where accurate satellite signal acquisition is not possible, such as deep, narrow canyons or under a canopy of dense foliage, or where very sharp curves in the road make accuracy questionable, such portions of the road were digitized from the corresponding gray-scale 1-meter Digital Orthophoto Quadrangles published by the United States Geological Survey (USGS).

This road-segment may traverse:

Township 4 South Range 4 West, Section(s) 33, Salt Lake Base & Meridian

The following description closely approximates the location of the centerline of the physical monument (Soldier Creek Canyon Road)-- Segment 004 based on mapping grade Global Positioning System (GPS) data as defined above:

Beginning at a point on the road center line located at 40 degrees 25 minutes 42.74 seconds North Latitude and -112 degrees 18 minutes 22.37 seconds West Longitude, which can be converted to mapping accuracy State Plane Utah Central Zone NAD 83 feet coordinates of X = 1,415,977.5 feet and Y = 7,325,839.7 feet; thence the following courses along the said road center line:

thence North 74 Degrees 26 Minutes 26 Seconds East	31 feet
thence North 74 Degrees 24 Minutes 50 Seconds East	37.4 feet
thence North 78 Degrees 08 Minutes 04 Seconds East	32.8 feet
thence North 80 Degrees 52 Minutes 43 Seconds East	32.2 feet
thence North 77 Degrees 16 Minutes 25 Seconds East	30.6 feet
thence North 78 Degrees 08 Minutes 04 Seconds East	32.8 feet
thence North 76 Degrees 16 Minutes 36 Seconds East	28.3 feet
thence North 77 Degrees 16 Minutes 25 Seconds East	30.6 feet
thence North 78 Degrees 01 Minutes 08 Seconds East	32.5 feet
thence North 79 Degrees 39 Minutes 40 Seconds East	28.3 feet
thence North 73 Degrees 56 Minutes 14 Seconds East	24.2 feet

thence North 74 Degrees 08 Minutes 42 Seconds East	24.5 feet
thence North 68 Degrees 37 Minutes 54 Seconds East	22.9 feet
thence North 75 Degrees 17 Minutes 16 Seconds East	26.4 feet
thence South 86 Degrees 36 Minutes 55 Seconds East	25.3 feet
thence South 86 Degrees 39 Minutes 46 Seconds East	25.6 feet
thence South 79 Degrees 18 Minutes 26 Seconds East	25.7 feet
thence South 86 Degrees 55 Minutes 27 Seconds East	27.6 feet
thence South 78 Degrees 33 Minutes 44 Seconds East	24.1 feet
thence South 80 Degrees 52 Minutes 06 Seconds East	29.9 feet
thence South 76 Degrees 56 Minutes 17 Seconds East	28.3 feet
thence South 80 Degrees 52 Minutes 06 Seconds East	29.9 feet
thence South 84 Degrees 26 Minutes 40 Seconds East	32 feet
thence South 83 Degrees 32 Minutes 30 Seconds East	27.8 feet
thence South 87 Degrees 09 Minutes 03 Seconds East	29.6 feet
thence South 86 Degrees 57 Minutes 51 Seconds East	27.9 feet
thence North 75 Degrees 17 Minutes 16 Seconds East	26.4 feet
thence North 75 Degrees 17 Minutes 16 Seconds East	26.4 feet
thence North 75 Degrees 17 Minutes 16 Seconds East	26.4 feet
thence North 63 Degrees 25 Minutes 40 Seconds East	26 feet
thence North 63 Degrees 44 Minutes 39 Seconds East	26.3 feet
thence North 60 Degrees 00 Minutes 09 Seconds East	29.8 feet
thence North 57 Degrees 18 Minutes 09 Seconds East	27.6 feet
thence North 57 Degrees 20 Minutes 20 Seconds East	30.7 feet
thence North 49 Degrees 23 Minutes 21 Seconds East	25.4 feet
thence North 37 Degrees 08 Minutes 43 Seconds East	24.8 feet
thence North 32 Degrees 58 Minutes 47 Seconds East	27.5 feet
thence North 22 Degrees 41 Minutes 41 Seconds East	28.5 feet
thence North 23 Degrees 25 Minutes 07 Seconds East	26.9 feet
thence North 14 Degrees 22 Minutes 39 Seconds East	27.1 feet
thence North 18 Degrees 19 Minutes 07 Seconds East	27.7 feet
thence North 11 Degrees 49 Minutes 27 Seconds East	21.8 feet
thence North 13 Degrees 42 Minutes 19 Seconds East	27.1 feet
thence North 20 Degrees 45 Minutes 41 Seconds East	24.6 feet
thence North 23 Degrees 53 Minutes 49 Seconds East	21.6 feet
thence North 19 Degrees 28 Minutes 05 Seconds East	26.2 feet
thence North 33 Degrees 21 Minutes 33 Seconds East	23.7 feet
thence North 33 Degrees 05 Minutes 38 Seconds East	19.7 feet
thence North 43 Degrees 03 Minutes 47 Seconds East	24.8 feet
thence North 42 Degrees 53 Minutes 52 Seconds East	22.5 feet
thence North 58 Degrees 03 Minutes 42 Seconds East	25 feet
thence North 77 Degrees 44 Minutes 23 Seconds East	23.8 feet
thence South 86 Degrees 39 Minutes 46 Seconds East	25.6 feet
thence South 86 Degrees 55 Minutes 27 Seconds East	27.6 feet
thence South 83 Degrees 32 Minutes 30 Seconds East	27.8 feet
thence North 89 Degrees 40 Minutes 09 Seconds East	29.5 feet
thence South 84 Degrees 30 Minutes 15 Seconds East	32.3 feet
thence South 84 Degrees 26 Minutes 40 Seconds East	32 feet
thence South 70 Degrees 17 Minutes 58 Seconds East	33.5 feet
thence South 66 Degrees 22 Minutes 05 Seconds East	32.3 feet

thence South 67 Degrees 42 Minutes 39 Seconds East 29.9 feet
 thence South 67 Degrees 27 Minutes 58 Seconds East 29.6 feet
 thence South 69 Degrees 17 Minutes 35 Seconds East 32 feet
 thence South 67 Degrees 27 Minutes 58 Seconds East 29.6 feet
 thence South 60 Degrees 56 Minutes 04 Seconds East 26.7 feet
 thence South 52 Degrees 24 Minutes 15 Seconds East 32 feet
 thence South 64 Degrees 35 Minutes 59 Seconds East 30.2 feet
 thence South 70 Degrees 40 Minutes 36 Seconds East 29.3 feet
 thence South 79 Degrees 20 Minutes 31 Seconds East 34.4 feet
 thence South 87 Degrees 22 Minutes 47 Seconds East 31.9 feet
 thence South 87 Degrees 22 Minutes 47 Seconds East 31.9 feet
 thence North 84 Degrees 10 Minutes 37 Seconds East 34.3 feet
 thence North 89 Degrees 40 Minutes 09 Seconds East 33.8 feet
 thence South 80 Degrees 01 Minutes 33 Seconds East 36.7 feet
 thence South 74 Degrees 05 Minutes 30 Seconds East 35.2 feet
 thence South 70 Degrees 20 Minutes 51 Seconds East 38.4 feet
 thence South 58 Degrees 19 Minutes 31 Seconds East 37.1 feet
 thence South 67 Degrees 42 Minutes 38 Seconds East 34.1 feet
 thence South 67 Degrees 55 Minutes 15 Seconds East 34.4 feet
 thence South 72 Degrees 31 Minutes 43 Seconds East 37.6 feet
 thence South 71 Degrees 43 Minutes 50 Seconds East 36 feet
 thence South 81 Degrees 27 Minutes 00 Seconds East 31.9 feet
 thence South 81 Degrees 32 Minutes 24 Seconds East 32.2 feet
 thence South 82 Degrees 07 Minutes 24 Seconds East 34.5 feet
 thence South 87 Degrees 09 Minutes 03 Seconds East 29.6 feet
 thence South 87 Degrees 53 Minutes 01 Seconds East 38.4 feet
 thence South 87 Degrees 22 Minutes 47 Seconds East 31.9 feet
 thence South 87 Degrees 43 Minutes 41 Seconds East 36.1 feet
 thence North 85 Degrees 01 Minutes 16 Seconds East 40.5 feet
 thence North 87 Degrees 04 Minutes 00 Seconds East 36.1 feet
 thence North 86 Degrees 44 Minutes 01 Seconds East 1.3 feet more or less to **the ending point**

at: 40 degrees 25 minutes 45.53 seconds North Latitude and -112 degrees 17 minutes 51.95 seconds West Longitude, which can be converted to mapping accuracy State Plane Utah Central Zone NAD 83 feet coordinates of X = 1,418,332.5 feet and Y = 7,326,101.0 feet.

Appendix B to Attachment 4

Popular Name: Soldier Creek Canyon Road

County: Tooele

County Road Number: tc20918

State Geographic Information Database (SGID) Road Identification Number: RD230155.

Road-Segment Number: 006

Road-Segment Length: 0.01 miles more or less.

Believed owner of the land underlying this road-segment is: Bureau of Land Management.

The following description is based upon the geographic coordinate system using the NAD83 Datum. The source is GPS mapping grade data as indicated in the metadata and/or the transportation data model of the State of Utah Geographic Information Database (SGID).

The road-segment itself is the monument that is identified by its physical presence on the land. The location of said physical presence is closely approximated by mapping grade Global Positioning System (GPS) data. Said data are checked against the corresponding gray-scale 1-meter Digital Orthophoto Quadrangles published by the United States Geological Survey (USGS) to verify a reasonable degree of accuracy. In circumstances where accurate satellite signal acquisition is not possible, such as deep, narrow canyons or under a canopy of dense foliage, or where very sharp curves in the road make accuracy questionable, such portions of the road were digitized from the corresponding gray-scale 1-meter Digital Orthophoto Quadrangles published by the United States Geological Survey (USGS).

This road-segment may traverse:

Township 4 South Range 4 West, Section(s) 34, Salt Lake Base & Meridian

The following description closely approximates the location of the centerline of the physical monument (Soldier Creek Canyon Road)-- Segment 006 based on mapping grade Global Positioning System (GPS) data as defined above:

Beginning at a point on the road center line located at 40 degrees 25 minutes 45.44 seconds North Latitude and -112 degrees 16 minutes 58.78 seconds West Longitude, which can be converted to mapping accuracy State Plane Utah Central Zone NAD 83 feet coordinates of X = 1,422,443.6 feet and Y = 7,326,055.4 feet; thence the following courses along the said road center line:

thence South 63 Degrees 45 Minutes 55 Seconds East 24.9 feet

thence South 77 Degrees 29 Minutes 25 Seconds East 25.5 feet more or less to **the ending point at:** 40 degrees 25 minutes 45.28 seconds North Latitude and -112 degrees 16 minutes 58.17 seconds West Longitude, which can be converted to mapping accuracy State Plane Utah Central Zone NAD 83 feet coordinates of X = 1,422,490.9 feet and Y = 7,326,038.9 feet.