

**Amended Acknowledgment and  
Amended Notice of Acknowledgment  
of Acceptance of R.S. 2477  
Right-of-Way Grant**

Entry 2007014347  
Book 1068 Page 831-836 \$0.00  
27-DEC-07 11:06  
RANDY SIMMONS  
RECORDER, UINTAH COUNTY, UTAH  
GOVERNOR OF THE STATE OF UTAH  
STATE CAPITOL COMPLEX E220 PO BOX 14220  
Rec By: TONYA ATWOOD , DEPUTY

**THE STATE OF UTAH**

Entry 2007014347  
Book 1068 Page 831

**TO ALL WHOM THESE PRESENTS SHALL COME, Greeting:**

**Know ye,** This is an Amended Acknowledgment and Amended Notice of Acknowledgment made under Utah Code Sections 72-5-309 through 310 inclusive, that the grant of the United States of America of "the right of way for the construction of highways over public lands, not reserved for public uses" under United States Revised Statutes 2477 (43 U.S.C. Section 932 (repealed October 21, 1976, with proviso recognizing the validity of rights-of-way already established)) was accepted for and on behalf of the State of Utah and its political subdivision Uintah County as it pertains to the highway located in Uintah County known as Baeser Wash Road; County Road Number: 3240; State Geographic Information Database (SGID) Road Identification Number: RD240443. Total road length is 4.3 miles more or less.

This Amended Acknowledgment and Amended Notice of Acknowledgment supersedes the information contained in the Acknowledgment recorded at Ent 2006012459, Bk 1006, Beg Pg 852.

The reason for this Amended Acknowledgment and Amended Notice of Acknowledgment includes, but is not limited to, the fact that the road was constructed, mechanically, or by continuous use as a public highway for a period of at least ten years, over public lands not reserved for public uses, prior to the earlier of (a) the October 21, 1976 repeal of R.S. 2477 or (b) the date the servient estate was reserved for public uses.

This Amended Acknowledgment and Amended Notice of Acknowledgment applies only to the segments of the road that traverse land owned by the Bureau of Land Management, United States Department of the Interior, and does not apply to segments of the road that traverse land owned by any other person or entity. The State of Utah and its political subdivisions reserve the right to make further acknowledgments and notices of acknowledgment with regard to road segments that traverse land owned by other entities, including the United States of America, through one or more of its agencies.

A printed copy of a map showing the location of the road in said county is appended hereto as "Attachment 1," a printed copy of representative photos of the road is appended hereto as "Attachment 2," a printed copy of a description of the beginning and ending points of the entire road together with a list of Townships, Ranges and Sections that may be traversed by the road in said county is appended hereto as "Attachment 3," and a printed copy of the Road Centerline Description Cover Page(s) is appended hereto as "Attachment 4." The Appendices listed in "Attachment 4" that contain the actual road centerline descriptions are incorporated herein by reference.

A printed copy of this Amended Acknowledgment and Amended Notice of Acknowledgment, together with its Attachments and Appendices, may be viewed and/or obtained at the office of the Utah State Archives.

An electronic copy of this Amended Acknowledgment and Amended Notice of Acknowledgment, together with its Attachments and Appendices, may be viewed and/or downloaded as read-only PDF (Portable Document Format) files via the Internet at <http://recorded2477roads.utah.gov>.

The owner of the servient estate in the land underlying the road-segments subject to this Amended Acknowledgment and Amended Notice is believed to be the United States of America through one or more of its agencies. Any of such agencies or any other person with a servient ownership claim or a competing dominant estate right-of-way ownership claim, may file a petition in the State District Court for Salt Lake County for a decision regarding the correctness of this Amended Acknowledgment. A claimant shall file a petition within sixty (60) days after receipt of this Notice.

**In Witness Whereof**, I, John Harja, the official designee of the Governor of the State of Utah, in conformity to the laws of the State (Utah Code Sections 72-5-308 through 310 inclusive), have caused this Amended Acknowledgment and Amended Notice of Acknowledgment to be made.

Signed by my hand in Salt Lake City, Utah, the 7<sup>th</sup> day of December, 2007.

By the Governor's Designee

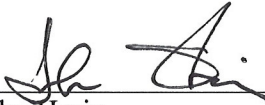
  
\_\_\_\_\_  
John Harja

### CERTIFICATION

State of Utah                     )  
  : ss  
County of Salt Lake            )

I hereby certify that the signer of the foregoing document, John Harja, is personally known by me, has made a voluntary signature and taken an oath stating that he is the official designee of the Governor of the State of Utah and is authorized to sign this document on the Governor's behalf pursuant to Utah Code Section 72-5-309. He further vouched that, based upon information and belief, the facts alleged therein are true.

Dated this 7<sup>th</sup> day of December, 2007.

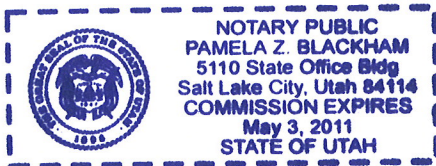

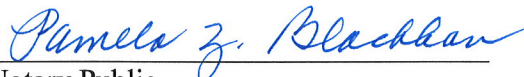
  
\_\_\_\_\_  
Notary Public



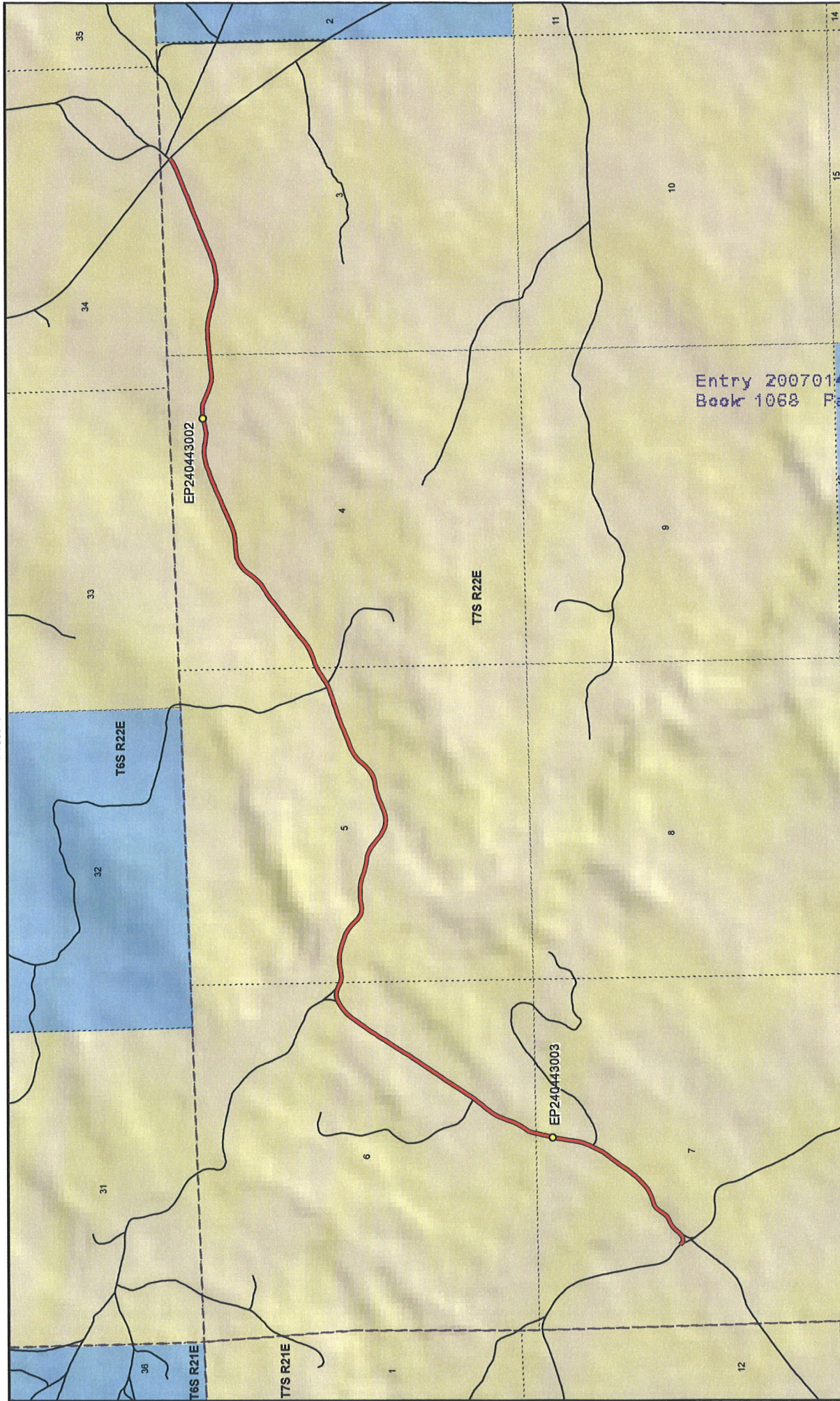

Entry 2007014347  
Book 1068 Page 833



Map prepared by the State of Utah  
Automated Geographic Reference Center  
Room 5130 State Office Building  
Salt Lake City, Utah 84114  
Nov 07, 2006

### Baeser Wash Road - Uintah County

#### SGID RD\_ID RD240443

##### Land Ownership Categories

- BLM
- Private
- SITLA, State Trust Land
- USFS, National Forest
- State Parks and Recreation
- Tribal, Indian Reservation
- NPS, National Park

##### Transportation Network

- Baeser Wash Road
- Other Roads
- Title V, Issued Or Under Consideration By BLM Or County
- Photo Event Point
- Section = 1 Mile



1:26,796  
1 inch equals 0.4 miles

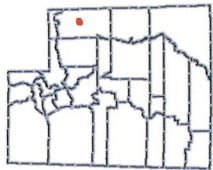





EP240443002



EP240443003

EP000000000

EP000000000

EP000000000

EP000000000



**Baerer Wash Road - Uintah County**  
**SGID RD\_ID RD240443**

Map prepared by the State of Utah  
Automated Geographic Reference Center  
Room 5130 State Office Building  
Salt Lake City, Utah 84114  
November 23, 2006



### Attachment 3

#### **Beginning & Ending Points and Township, Range, and Section References For:**

**Popular Name: Baeser Wash Road**

**County: Uintah**

**County Road Number: 3240**

**State Geographic Information Database (SGID) Road Identification Number: RD240443.**

**Total Road Length: 4.3 miles more or less.**

**Beginning at a point** on the road centerline located at 40 degrees 13 minutes 36.05 seconds North Latitude and -109 degrees 29 minutes 021.8 seconds West Longitude, which can be converted to mapping accuracy State Plane Utah Central Zone NAD 83 feet coordinates of X = 2,201,757.4 feet and Y = 7,257,603.6 feet based on the US Survey Foot conversion.

**Ending at a point** on the road centerline located at 40 degrees 14 minutes 56.79 seconds North Latitude and -109 degrees 25 minutes 25.24 seconds West Longitude, which can be converted to mapping accuracy State Plane Utah Central Zone NAD 83 feet coordinates of X = 2,219,910.4 feet and Y = 7,266,191.0 feet based on the US Survey Foot conversion.

This road may traverse:

Township 7 South Range 22 East, Section(s) 3,4,5,6,7, Salt Lake Base & Meridian  
See Attachment 1 above for a cartographic depiction of the course of this road.

**Attachment 4**  
**Road Centerline Description Cover Page(s)**

**Popular Name: Baeser Wash Road**

**County: Uintah**

**County Road Number: 3240**

**State Geographic Information Database (SGID) Road Identification Number: RD240443.**

**Total Road Length: 4.3 miles more or less.**

**Centerline Descriptions Of Road-Segments That Cross Over Federally Owned Land, Derived From Global Positioning System Data And Cross-checked against USGS Digital Orthophoto Quadrangles Compiled By The Utah Automated Geographic Reference Center And Entered Into The State Geographic Information Database (SGID).**

<b>Road-Segments Listed by SGID Road Identification Number (RD_ID)</b>	<b>Road-Segment Numbers</b>	<b>Believed Ownership Of Servient Estate</b>	<b>Approximate Segment Length</b>	<b>See Attached Appendix</b>
<b>RD240443</b>	<b>001</b>	<b>BLM</b>	<b>4.3 Miles</b>	<b>A</b>
		<b>Total Road Length</b>	<b>4.3</b>	<b>_____</b>

\* Indicates that a Title V permit will be requested, is in process, or has been issued.

† Indicates that road-segments crossing Forest Service land are under consideration by the state and county as of the date of this Amended Acknowledgment and Amended Notice of Acknowledgment.

## Appendix A to Attachment 4

**Popular Name: Baeser Wash Road**

**County: Uintah**

**County Road Number: 3240**

**State Geographic Information Database (SGID) Road Identification Number: RD240443.**

**Road-Segment Number: 001**

**Road-Segment Length: 4.3 miles more or less.**

**Believed owner of the land underlying this road-segment is: Bureau of Land Management.**

*The following description is based upon the geographic coordinate system using the NAD83 Datum. The source is GPS mapping grade data as indicated in the metadata and/or the transportation data model of the State of Utah Geographic Information Database (SGID).*

The road-segment itself is the monument that is identified by its physical presence on the land. The location of said physical presence is closely approximated by mapping grade Global Positioning System (GPS) data. Said data are checked against the corresponding gray-scale 1-meter Digital Orthophoto Quadrangles published by the United States Geological Survey (USGS) to verify a reasonable degree of accuracy. In circumstances where accurate satellite signal acquisition is not possible, such as deep, narrow canyons or under a canopy of dense foliage, or where very sharp curves in the road make accuracy questionable, such portions of the road were digitized from the corresponding gray-scale 1-meter Digital Orthophoto Quadrangles published by the United States Geological Survey (USGS).

This road-segment may traverse:

Township 7 South Range 22 East, Section(s) 3,4,5,6,7, Salt Lake Base & Meridian

The following description closely approximates the location of the centerline of the physical monument (Baeser Wash Road)-- Segment 001 based on mapping grade Global Positioning System (GPS) data as defined above:

**Beginning at a point** on the road center line located at 40 degrees 13 minutes 36.05 seconds North Latitude and -109 degrees 29 minutes 021.8 seconds West Longitude, which can be converted to mapping accuracy State Plane Utah Central Zone NAD 83 feet coordinates of X = 2,201,757.4 feet and Y = 7,257,603.6 feet; thence the following courses along the said road center line:

thence South 49 Degrees 18 Minutes 11 Seconds East	60 feet
thence South 86 Degrees 26 Minutes 01 Seconds East	19.4 feet
thence South 86 Degrees 51 Minutes 53 Seconds East	27.3 feet
thence North 75 Degrees 46 Minutes 47 Seconds East	35.5 feet
thence North 58 Degrees 34 Minutes 20 Seconds East	42.5 feet
thence North 45 Degrees 25 Minutes 20 Seconds East	36.2 feet
thence North 46 Degrees 05 Minutes 05 Seconds East	9.5 feet
thence North 39 Degrees 11 Minutes 43 Seconds East	48.5 feet
thence North 41 Degrees 00 Minutes 47 Seconds East	50.7 feet
thence North 44 Degrees 56 Minutes 24 Seconds East	52.7 feet
thence North 55 Degrees 06 Minutes 20 Seconds East	52.6 feet
thence North 67 Degrees 36 Minutes 38 Seconds East	50.6 feet



thence North 66 Degrees 50 Minutes 08 Seconds East 49.8 feet  
 thence North 52 Degrees 49 Minutes 04 Seconds East 50.9 feet  
 thence North 40 Degrees 05 Minutes 36 Seconds East 52.1 feet  
 thence North 34 Degrees 59 Minutes 14 Seconds East 55.1 feet  
 thence North 34 Degrees 29 Minutes 18 Seconds East 56.3 feet  
 thence North 42 Degrees 49 Minutes 30 Seconds East 57.1 feet  
 thence North 54 Degrees 48 Minutes 15 Seconds East 56.8 feet  
 thence North 68 Degrees 11 Minutes 10 Seconds East 58.2 feet  
 thence North 74 Degrees 10 Minutes 50 Seconds East 58.9 feet  
 thence North 70 Degrees 50 Minutes 31 Seconds East 57.9 feet  
 thence North 63 Degrees 59 Minutes 58 Seconds East 57.5 feet  
 thence North 58 Degrees 03 Minutes 32 Seconds East 58.2 feet  
 thence North 53 Degrees 28 Minutes 57 Seconds East 62.2 feet  
 thence North 48 Degrees 15 Minutes 08 Seconds East 70.9 feet  
 thence North 45 Degrees 32 Minutes 16 Seconds East 78.2 feet  
 thence North 42 Degrees 45 Minutes 26 Seconds East 82.6 feet  
 thence North 39 Degrees 07 Minutes 10 Seconds East 83.7 feet  
 thence North 36 Degrees 19 Minutes 52 Seconds East 83 feet  
 thence North 35 Degrees 19 Minutes 52 Seconds East 82.8 feet  
 thence North 33 Degrees 48 Minutes 51 Seconds East 83.6 feet  
 thence North 35 Degrees 12 Minutes 00 Seconds East 85.9 feet  
 thence North 36 Degrees 08 Minutes 05 Seconds East 88.9 feet  
 thence North 35 Degrees 53 Minutes 06 Seconds East 89.5 feet  
 thence North 34 Degrees 54 Minutes 19 Seconds East 88.8 feet  
 thence North 29 Degrees 48 Minutes 19 Seconds East 87.6 feet  
 thence North 25 Degrees 40 Minutes 37 Seconds East 87.6 feet  
 thence North 23 Degrees 33 Minutes 47 Seconds East 21.9 feet  
 thence North 23 Degrees 33 Minutes 47 Seconds East 65.7 feet  
 thence North 21 Degrees 57 Minutes 49 Seconds East 88.3 feet  
 thence North 15 Degrees 52 Minutes 13 Seconds East 87.1 feet  
 thence North 09 Degrees 26 Minutes 01 Seconds East 87.2 feet  
 thence North 05 Degrees 22 Minutes 39 Seconds East 89.4 feet  
 thence North 07 Degrees 41 Minutes 20 Seconds East 82.5 feet  
 thence North 10 Degrees 53 Minutes 19 Seconds East 67.6 feet  
 thence North 13 Degrees 11 Minutes 01 Seconds East 50.6 feet  
 thence North 13 Degrees 35 Minutes 26 Seconds East 34.1 feet  
 thence North 12 Degrees 25 Minutes 14 Seconds East 70 feet  
 thence North 12 Degrees 29 Minutes 31 Seconds East 22.2 feet  
 thence North 11 Degrees 28 Minutes 12 Seconds East 54.6 feet  
 thence North 12 Degrees 26 Minutes 24 Seconds East 63.9 feet  
 thence North 13 Degrees 12 Minutes 51 Seconds East 71.5 feet  
 thence North 13 Degrees 51 Minutes 17 Seconds East 34.9 feet  
 thence North 14 Degrees 16 Minutes 15 Seconds East 41.7 feet  
 thence North 18 Degrees 31 Minutes 04 Seconds East 75.2 feet  
 thence North 28 Degrees 38 Minutes 20 Seconds East 70.5 feet  
 thence North 35 Degrees 29 Minutes 15 Seconds East 66.8 feet  
 thence North 31 Degrees 47 Minutes 04 Seconds East 65.5 feet  
 thence North 23 Degrees 32 Minutes 18 Seconds East 68.2 feet  
 thence North 20 Degrees 38 Minutes 00 Seconds East 73.4 feet



thence North 21 Degrees 32 Minutes 05 Seconds East 76.7 feet  
 thence North 22 Degrees 47 Minutes 39 Seconds East 80.3 feet  
 thence North 23 Degrees 25 Minutes 15 Seconds East 83.2 feet  
 thence North 26 Degrees 45 Minutes 04 Seconds East 84.4 feet  
 thence North 33 Degrees 15 Minutes 09 Seconds East 83.1 feet  
 thence North 39 Degrees 02 Minutes 36 Seconds East 80.2 feet  
 thence North 40 Degrees 47 Minutes 01 Seconds East 78.4 feet  
 thence North 39 Degrees 07 Minutes 40 Seconds East 79 feet  
 thence North 36 Degrees 24 Minutes 54 Seconds East 79 feet  
 thence North 33 Degrees 37 Minutes 53 Seconds East 20.6 feet  
 thence North 34 Degrees 11 Minutes 47 Seconds East 57.3 feet  
 thence North 32 Degrees 50 Minutes 35 Seconds East 78 feet  
 thence North 32 Degrees 39 Minutes 07 Seconds East 79 feet  
 thence North 32 Degrees 47 Minutes 26 Seconds East 79.9 feet  
 thence North 32 Degrees 29 Minutes 30 Seconds East 82.4 feet  
 thence North 33 Degrees 11 Minutes 29 Seconds East 83.8 feet  
 thence North 32 Degrees 22 Minutes 58 Seconds East 83.8 feet  
 thence North 33 Degrees 00 Minutes 14 Seconds East 83.6 feet  
 thence North 33 Degrees 03 Minutes 49 Seconds East 82.9 feet  
 thence North 33 Degrees 57 Minutes 26 Seconds East 81 feet  
 thence North 33 Degrees 22 Minutes 41 Seconds East 80.4 feet  
 thence North 32 Degrees 17 Minutes 01 Seconds East 81 feet  
 thence North 34 Degrees 12 Minutes 30 Seconds East 81.6 feet  
 thence North 34 Degrees 18 Minutes 43 Seconds East 83.7 feet  
 thence North 34 Degrees 09 Minutes 46 Seconds East 86.4 feet  
 thence North 32 Degrees 12 Minutes 28 Seconds East 89.1 feet  
 thence North 31 Degrees 53 Minutes 24 Seconds East 91.1 feet  
 thence North 32 Degrees 08 Minutes 37 Seconds East 92.9 feet  
 thence North 31 Degrees 15 Minutes 25 Seconds East 95.9 feet  
 thence North 31 Degrees 57 Minutes 18 Seconds East 99 feet  
 thence North 32 Degrees 27 Minutes 23 Seconds East 101.8 feet  
 thence North 32 Degrees 30 Minutes 41 Seconds East 102.3 feet  
 thence North 33 Degrees 06 Minutes 57 Seconds East 99.5 feet  
 thence North 33 Degrees 03 Minutes 30 Seconds East 97.8 feet  
 thence North 34 Degrees 28 Minutes 43 Seconds East 99.5 feet  
 thence North 35 Degrees 16 Minutes 11 Seconds East 99.2 feet  
 thence North 34 Degrees 30 Minutes 20 Seconds East 97.1 feet  
 thence North 35 Degrees 48 Minutes 26 Seconds East 90.2 feet  
 thence North 40 Degrees 34 Minutes 11 Seconds East 87.2 feet  
 thence North 46 Degrees 49 Minutes 13 Seconds East 87.3 feet  
 thence North 52 Degrees 19 Minutes 28 Seconds East 83.8 feet  
 thence North 59 Degrees 41 Minutes 53 Seconds East 76.1 feet  
 thence North 67 Degrees 46 Minutes 56 Seconds East 66.8 feet  
 thence North 81 Degrees 17 Minutes 42 Seconds East 60.7 feet  
 thence South 83 Degrees 41 Minutes 37 Seconds East 59.8 feet  
 thence South 72 Degrees 49 Minutes 10 Seconds East 56.8 feet  
 thence South 64 Degrees 51 Minutes 49 Seconds East 52.7 feet  
 thence South 66 Degrees 26 Minutes 11 Seconds East 21.9 feet  
 thence South 65 Degrees 52 Minutes 04 Seconds East 27.8 feet

thence South 72 Degrees 21 Minutes 44 Seconds East 49 feet  
 thence South 83 Degrees 58 Minutes 17 Seconds East 50.5 feet  
 thence North 84 Degrees 43 Minutes 06 Seconds East 53 feet  
 thence North 79 Degrees 53 Minutes 39 Seconds East 55.9 feet  
 thence North 79 Degrees 31 Minutes 44 Seconds East 57.7 feet  
 thence North 83 Degrees 48 Minutes 55 Seconds East 57.7 feet  
 thence North 87 Degrees 03 Minutes 20 Seconds East 57.2 feet  
 thence South 87 Degrees 58 Minutes 52 Seconds East 56.5 feet  
 thence South 82 Degrees 30 Minutes 58 Seconds East 55.6 feet  
 thence South 78 Degrees 29 Minutes 25 Seconds East 57.7 feet  
 thence South 78 Degrees 02 Minutes 49 Seconds East 61.8 feet  
 thence South 74 Degrees 38 Minutes 13 Seconds East 66.8 feet  
 thence South 72 Degrees 12 Minutes 46 Seconds East 70.8 feet  
 thence South 69 Degrees 28 Minutes 50 Seconds East 72 feet  
 thence South 63 Degrees 16 Minutes 16 Seconds East 70.7 feet  
 thence South 56 Degrees 46 Minutes 23 Seconds East 68.9 feet  
 thence South 48 Degrees 08 Minutes 02 Seconds East 66 feet  
 thence South 45 Degrees 06 Minutes 23 Seconds East 64.7 feet  
 thence South 45 Degrees 06 Minutes 12 Seconds East 63.8 feet  
 thence South 54 Degrees 32 Minutes 21 Seconds East 65.1 feet  
 thence South 68 Degrees 08 Minutes 08 Seconds East 65.2 feet  
 thence South 81 Degrees 48 Minutes 35 Seconds East 64.4 feet  
 thence North 82 Degrees 55 Minutes 36 Seconds East 64.1 feet  
 thence North 79 Degrees 21 Minutes 25 Seconds East 64 feet  
 thence North 82 Degrees 48 Minutes 40 Seconds East 65.8 feet  
 thence North 87 Degrees 14 Minutes 44 Seconds East 69.3 feet  
 thence South 88 Degrees 58 Minutes 01 Seconds East 69.9 feet  
 thence South 83 Degrees 07 Minutes 15 Seconds East 70.8 feet  
 thence South 78 Degrees 37 Minutes 53 Seconds East 69.7 feet  
 thence South 74 Degrees 50 Minutes 42 Seconds East 70.1 feet  
 thence South 71 Degrees 21 Minutes 55 Seconds East 69.7 feet  
 thence South 72 Degrees 13 Minutes 04 Seconds East 69.7 feet  
 thence South 74 Degrees 39 Minutes 33 Seconds East 70.5 feet  
 thence South 82 Degrees 06 Minutes 25 Seconds East 71.3 feet  
 thence South 82 Degrees 44 Minutes 03 Seconds East 72.2 feet  
 thence South 71 Degrees 47 Minutes 36 Seconds East 71.3 feet  
 thence South 61 Degrees 34 Minutes 19 Seconds East 69.6 feet  
 thence South 55 Degrees 04 Minutes 02 Seconds East 67.1 feet  
 thence South 50 Degrees 45 Minutes 42 Seconds East 66 feet  
 thence South 50 Degrees 30 Minutes 22 Seconds East 66.6 feet  
 thence South 54 Degrees 40 Minutes 34 Seconds East 67 feet  
 thence South 59 Degrees 43 Minutes 57 Seconds East 67.1 feet  
 thence South 64 Degrees 50 Minutes 54 Seconds East 68.7 feet  
 thence South 72 Degrees 28 Minutes 28 Seconds East 69.6 feet  
 thence South 83 Degrees 09 Minutes 14 Seconds East 71.1 feet  
 thence North 83 Degrees 34 Minutes 55 Seconds East 70.9 feet  
 thence North 74 Degrees 30 Minutes 08 Seconds East 71.4 feet  
 thence North 70 Degrees 21 Minutes 42 Seconds East 73.4 feet  
 thence North 67 Degrees 00 Minutes 39 Seconds East 75.7 feet



thence North 67 Degrees 10 Minutes 42 Seconds East 78.9 feet  
 thence North 69 Degrees 03 Minutes 02 Seconds East 81 feet  
 thence North 73 Degrees 44 Minutes 34 Seconds East 81.2 feet  
 thence North 79 Degrees 08 Minutes 36 Seconds East 77.1 feet  
 thence North 80 Degrees 18 Minutes 31 Seconds East 74.5 feet  
 thence North 73 Degrees 59 Minutes 13 Seconds East 74 feet  
 thence North 63 Degrees 21 Minutes 10 Seconds East 73.2 feet  
 thence North 52 Degrees 49 Minutes 05 Seconds East 72.2 feet  
 thence North 46 Degrees 17 Minutes 39 Seconds East 74.5 feet  
 thence North 42 Degrees 32 Minutes 26 Seconds East 74.3 feet  
 thence North 41 Degrees 56 Minutes 40 Seconds East 72.7 feet  
 thence North 47 Degrees 44 Minutes 19 Seconds East 74.1 feet  
 thence North 54 Degrees 27 Minutes 32 Seconds East 77.9 feet  
 thence North 61 Degrees 52 Minutes 31 Seconds East 80.9 feet  
 thence North 67 Degrees 07 Minutes 16 Seconds East 82.1 feet  
 thence North 68 Degrees 40 Minutes 59 Seconds East 83.3 feet  
 thence North 68 Degrees 49 Minutes 26 Seconds East 85.7 feet  
 thence North 67 Degrees 40 Minutes 52 Seconds East 84.9 feet  
 thence North 66 Degrees 16 Minutes 49 Seconds East 82.6 feet  
 thence North 68 Degrees 16 Minutes 15 Seconds East 81.8 feet  
 thence North 70 Degrees 13 Minutes 20 Seconds East 80.7 feet  
 thence North 70 Degrees 57 Minutes 17 Seconds East 79.7 feet  
 thence North 71 Degrees 46 Minutes 49 Seconds East 79 feet  
 thence North 72 Degrees 19 Minutes 11 Seconds East 78 feet  
 thence North 72 Degrees 24 Minutes 24 Seconds East 77.3 feet  
 thence North 71 Degrees 24 Minutes 24 Seconds East 77.4 feet  
 thence North 70 Degrees 19 Minutes 00 Seconds East 76.2 feet  
 thence North 68 Degrees 27 Minutes 19 Seconds East 55.3 feet  
 thence North 69 Degrees 27 Minutes 48 Seconds East 19.9 feet  
 thence North 62 Degrees 31 Minutes 42 Seconds East 42.4 feet  
 thence North 63 Degrees 07 Minutes 23 Seconds East 27.9 feet  
 thence North 57 Degrees 50 Minutes 07 Seconds East 65.3 feet  
 thence North 56 Degrees 14 Minutes 37 Seconds East 63.7 feet  
 thence North 56 Degrees 25 Minutes 16 Seconds East 61.6 feet  
 thence North 57 Degrees 51 Minutes 05 Seconds East 59.1 feet  
 thence North 63 Degrees 07 Minutes 23 Seconds East 11 feet  
 thence North 62 Degrees 56 Minutes 34 Seconds East 46.7 feet  
 thence North 67 Degrees 59 Minutes 57 Seconds East 62.1 feet  
 thence North 70 Degrees 22 Minutes 18 Seconds East 67.5 feet  
 thence North 70 Degrees 20 Minutes 57 Seconds East 72.3 feet  
 thence North 66 Degrees 43 Minutes 14 Seconds East 74.8 feet  
 thence North 62 Degrees 08 Minutes 41 Seconds East 77.3 feet  
 thence North 57 Degrees 06 Minutes 09 Seconds East 75.5 feet  
 thence North 50 Degrees 52 Minutes 05 Seconds East 73.3 feet  
 thence North 50 Degrees 25 Minutes 02 Seconds East 72.1 feet  
 thence North 50 Degrees 09 Minutes 56 Seconds East 68.1 feet  
 thence North 51 Degrees 04 Minutes 26 Seconds East 64.7 feet  
 thence North 52 Degrees 55 Minutes 54 Seconds East 66.3 feet  
 thence North 54 Degrees 03 Minutes 24 Seconds East 69.8 feet

thence North 53 Degrees 47 Minutes 34 Seconds East 73.3 feet  
 thence North 52 Degrees 28 Minutes 09 Seconds East 75.4 feet  
 thence North 52 Degrees 54 Minutes 46 Seconds East 79.5 feet  
 thence North 52 Degrees 23 Minutes 35 Seconds East 79.6 feet  
 thence North 51 Degrees 50 Minutes 05 Seconds East 76.5 feet  
 thence North 51 Degrees 06 Minutes 25 Seconds East 74.7 feet  
 thence North 52 Degrees 34 Minutes 17 Seconds East 76.1 feet  
 thence North 53 Degrees 29 Minutes 59 Seconds East 77.2 feet  
 thence North 56 Degrees 24 Minutes 25 Seconds East 76.5 feet  
 thence North 61 Degrees 31 Minutes 32 Seconds East 73.7 feet  
 thence North 54 Degrees 35 Minutes 11 Seconds East 70.2 feet  
 thence North 45 Degrees 04 Minutes 22 Seconds East 69.1 feet  
 thence North 40 Degrees 58 Minutes 23 Seconds East 71.6 feet  
 thence North 38 Degrees 37 Minutes 24 Seconds East 74.7 feet  
 thence North 37 Degrees 29 Minutes 53 Seconds East 76 feet  
 thence North 39 Degrees 51 Minutes 01 Seconds East 74.3 feet  
 thence North 48 Degrees 02 Minutes 03 Seconds East 75.5 feet  
 thence North 58 Degrees 16 Minutes 51 Seconds East 80 feet  
 thence North 68 Degrees 32 Minutes 02 Seconds East 80.9 feet  
 thence North 77 Degrees 58 Minutes 33 Seconds East 82.4 feet  
 thence North 85 Degrees 26 Minutes 37 Seconds East 84.2 feet  
 thence North 85 Degrees 17 Minutes 22 Seconds East 85.6 feet  
 thence North 83 Degrees 56 Minutes 01 Seconds East 85.1 feet  
 thence North 81 Degrees 25 Minutes 57 Seconds East 84.5 feet  
 thence North 73 Degrees 53 Minutes 37 Seconds East 85.6 feet  
 thence North 68 Degrees 02 Minutes 49 Seconds East 87.2 feet  
 thence North 65 Degrees 39 Minutes 42 Seconds East 89.5 feet  
 thence North 66 Degrees 14 Minutes 25 Seconds East 89.1 feet  
 thence North 66 Degrees 36 Minutes 11 Seconds East 87 feet  
 thence North 66 Degrees 39 Minutes 46 Seconds East 85.6 feet  
 thence North 66 Degrees 31 Minutes 08 Seconds East 84.2 feet  
 thence North 66 Degrees 11 Minutes 55 Seconds East 84.8 feet  
 thence North 65 Degrees 34 Minutes 13 Seconds East 85.9 feet  
 thence North 66 Degrees 27 Minutes 39 Seconds East 85.7 feet  
 thence North 67 Degrees 26 Minutes 21 Seconds East 85.8 feet  
 thence North 69 Degrees 23 Minutes 17 Seconds East 86.1 feet  
 thence North 70 Degrees 29 Minutes 29 Seconds East 85.8 feet  
 thence North 70 Degrees 54 Minutes 22 Seconds East 85.6 feet  
 thence North 74 Degrees 21 Minutes 18 Seconds East 84.4 feet  
 thence North 79 Degrees 31 Minutes 27 Seconds East 83.7 feet  
 thence North 84 Degrees 53 Minutes 12 Seconds East 82.3 feet  
 thence South 87 Degrees 17 Minutes 55 Seconds East 81.2 feet  
 thence South 79 Degrees 25 Minutes 33 Seconds East 78.2 feet  
 thence South 81 Degrees 12 Minutes 41 Seconds East 76.8 feet  
 thence South 87 Degrees 02 Minutes 01 Seconds East 74.6 feet  
 thence North 82 Degrees 29 Minutes 59 Seconds East 73.4 feet  
 thence North 76 Degrees 10 Minutes 18 Seconds East 70.2 feet  
 thence North 76 Degrees 50 Minutes 10 Seconds East 138.7 feet  
 thence North 81 Degrees 13 Minutes 02 Seconds East 31.2 feet



thence North 84 Degrees 19 Minutes 02 Seconds East 38.6 feet  
 thence North 88 Degrees 22 Minutes 35 Seconds East 43 feet  
 thence South 86 Degrees 39 Minutes 33 Seconds East 46.4 feet  
 thence South 81 Degrees 28 Minutes 41 Seconds East 49.1 feet  
 thence South 73 Degrees 38 Minutes 52 Seconds East 50.3 feet  
 thence South 66 Degrees 27 Minutes 27 Seconds East 52.7 feet  
 thence South 65 Degrees 50 Minutes 23 Seconds East 56.2 feet  
 thence South 65 Degrees 53 Minutes 38 Seconds East 58.7 feet  
 thence South 68 Degrees 16 Minutes 55 Seconds East 61.2 feet  
 thence South 72 Degrees 03 Minutes 34 Seconds East 65 feet  
 thence South 76 Degrees 04 Minutes 27 Seconds East 68 feet  
 thence South 83 Degrees 41 Minutes 53 Seconds East 68.4 feet  
 thence North 85 Degrees 10 Minutes 54 Seconds East 66.8 feet  
 thence North 82 Degrees 05 Minutes 37 Seconds East 64.5 feet  
 thence North 83 Degrees 22 Minutes 52 Seconds East 62.7 feet  
 thence North 84 Degrees 14 Minutes 53 Seconds East 62.3 feet  
 thence North 86 Degrees 07 Minutes 50 Seconds East 63.4 feet  
 thence North 84 Degrees 37 Minutes 29 Seconds East 26 feet  
 thence North 84 Degrees 45 Minutes 40 Seconds East 38.2 feet  
 thence North 84 Degrees 14 Minutes 04 Seconds East 65.6 feet  
 thence North 83 Degrees 48 Minutes 39 Seconds East 67.3 feet  
 thence North 83 Degrees 28 Minutes 03 Seconds East 69.6 feet  
 thence North 84 Degrees 39 Minutes 41 Seconds East 71.1 feet  
 thence North 86 Degrees 27 Minutes 50 Seconds East 70 feet  
 thence North 88 Degrees 52 Minutes 53 Seconds East 69.9 feet  
 thence South 87 Degrees 25 Minutes 22 Seconds East 71.6 feet  
 thence South 83 Degrees 01 Minutes 31 Seconds East 72.4 feet  
 thence South 79 Degrees 15 Minutes 28 Seconds East 71.9 feet  
 thence South 77 Degrees 02 Minutes 27 Seconds East 71.5 feet  
 thence South 76 Degrees 04 Minutes 54 Seconds East 70.7 feet  
 thence South 74 Degrees 54 Minutes 57 Seconds East 70.4 feet  
 thence South 76 Degrees 08 Minutes 48 Seconds East 71.1 feet  
 thence South 76 Degrees 05 Minutes 07 Seconds East 72.1 feet  
 thence South 75 Degrees 57 Minutes 43 Seconds East 72.8 feet  
 thence South 80 Degrees 18 Minutes 12 Seconds East 73.6 feet  
 thence South 86 Degrees 09 Minutes 06 Seconds East 72.4 feet  
 thence North 88 Degrees 23 Minutes 11 Seconds East 72.2 feet  
 thence North 85 Degrees 14 Minutes 59 Seconds East 72.1 feet  
 thence North 81 Degrees 14 Minutes 00 Seconds East 73.6 feet  
 thence North 78 Degrees 39 Minutes 54 Seconds East 77.2 feet  
 thence North 76 Degrees 05 Minutes 42 Seconds East 82.4 feet  
 thence North 71 Degrees 15 Minutes 12 Seconds East 86.1 feet  
 thence North 69 Degrees 03 Minutes 31 Seconds East 89.4 feet  
 thence North 68 Degrees 05 Minutes 05 Seconds East 88.2 feet  
 thence North 66 Degrees 29 Minutes 23 Seconds East 85 feet  
 thence North 67 Degrees 03 Minutes 04 Seconds East 83.5 feet  
 thence North 66 Degrees 59 Minutes 54 Seconds East 82.5 feet  
 thence North 67 Degrees 37 Minutes 55 Seconds East 82.1 feet  
 thence North 67 Degrees 58 Minutes 21 Seconds East 81.6 feet

thence North 67 Degrees 27 Minutes 32 Seconds East 81.5 feet  
thence North 67 Degrees 40 Minutes 21 Seconds East 81.4 feet  
thence North 68 Degrees 40 Minutes 04 Seconds East 80.5 feet  
thence North 68 Degrees 59 Minutes 52 Seconds East 81.7 feet  
thence North 68 Degrees 24 Minutes 07 Seconds East 81.3 feet  
thence North 67 Degrees 19 Minutes 16 Seconds East 80.2 feet  
thence North 67 Degrees 10 Minutes 43 Seconds East 78.8 feet  
thence North 68 Degrees 12 Minutes 28 Seconds East 76.2 feet  
thence North 68 Degrees 19 Minutes 04 Seconds East 72.9 feet  
thence North 67 Degrees 47 Minutes 16 Seconds East 70.4 feet  
thence North 67 Degrees 25 Minutes 40 Seconds East 68.4 feet  
thence North 67 Degrees 13 Minutes 40 Seconds East 63.6 feet  
thence North 66 Degrees 49 Minutes 26 Seconds East 59.1 feet  
thence North 64 Degrees 01 Minutes 13 Seconds East 150 feet

thence North 48 Degrees 33 Minutes 05 Seconds East 72.3 feet more or less to **the ending point at:** 40 degrees 14 minutes 56.79 seconds North Latitude and -109 degrees 25 minutes 25.24 seconds West Longitude, which can be converted to mapping accuracy State Plane Utah Central Zone NAD 83 feet coordinates of X = 2,219,910.4 feet and Y = 7,266,191.0 feet.