

4

**Amended Acknowledgment and  
Amended Notice of Acknowledgment  
of Acceptance of R.S. 2477  
Right-of-Way Grant**

Entry 2007014351  
Book 1068 Page 855-861 \$0.00  
27-DEC-07 11:22  
RANDY SIMMONS  
RECORDER, UINTAH COUNTY, UTAH  
GOVERNOR OF THE STATE OF UTAH  
STATE CAPITOL COMPLEX E220 PO BOX 14220  
Rec By: TONYA ATWOOD , DEPUTY

**THE STATE OF UTAH**

Entry 2007014351  
Book 1068 Page 855

**TO ALL WHOM THESE PRESENTS SHALL COME, Greeting:**

**Know ye,** This is an Amended Acknowledgment and Amended Notice of Acknowledgment made under Utah Code Sections 72-5-309 through 310 inclusive, that the grant of the United States of America of "the right of way for the construction of highways over public lands, not reserved for public uses" under United States Revised Statutes 2477 (43 U.S.C. Section 932 (repealed October 21, 1976, with proviso recognizing the validity of rights-of-way already established)) was accepted for and on behalf of the State of Utah and its political subdivision Uintah County as it pertains to the highway located in Uintah County known as Brush Creek Road; County Road Number: 1320; State Geographic Information Database (SGID) Road Identification Number: RD240745. Total road length is 17.43 miles more or less.

This Amended Acknowledgment and Amended Notice of Acknowledgment supersedes the information contained in the Acknowledgment recorded at Ent 2006012469, Bk 1006, Beg Pg 912.

The reason for this Amended Acknowledgment and Amended Notice of Acknowledgment includes, but is not limited to, the fact that the road was constructed, mechanically, or by continuous use as a public highway for a period of at least ten years, over public lands not reserved for public uses, prior to the earlier of (a) the October 21, 1976 repeal of R.S. 2477 or (b) the date the servient estate was reserved for public uses.

This Amended Acknowledgment and Amended Notice of Acknowledgment applies only to the segments of the road that traverse land owned by the Bureau of Land Management, United States Department of the Interior, and does not apply to segments of the road that traverse land owned by any other person or entity. The State of Utah and its political subdivisions reserve the right to make further acknowledgments and notices of acknowledgment with regard to road segments that traverse land owned by other entities, including the United States of America, through one or more of its agencies.

A printed copy of a map showing the location of the road in said county is appended hereto as "Attachment 1," a printed copy of representative photos of the road is appended hereto as "Attachment 2," a printed copy of a description of the beginning and ending points of the entire road together with a list of Townships, Ranges and Sections that may be traversed by the road in said county is appended hereto as "Attachment 3," and a printed copy of the Road Centerline Description Cover Page(s) is appended hereto as "Attachment 4." The Appendices listed in "Attachment 4" that contain the actual road centerline descriptions are incorporated herein by reference.

A printed copy of this Amended Acknowledgment and Amended Notice of Acknowledgment, together with its Attachments and Appendices, may be viewed and/or obtained at the office of the Utah State Archives.

An electronic copy of this Amended Acknowledgment and Amended Notice of Acknowledgment, together with its Attachments and Appendices, may be viewed and/or downloaded as read-only PDF (Portable Document Format) files via the Internet at <http://recorded2477roads.utah.gov>.

The owner of the servient estate in the land underlying the road-segments subject to this Amended Acknowledgment and Amended Notice is believed to be the United States of America through one or more of its agencies. Any of such agencies or any other person with a servient ownership claim or a competing dominant estate right-of-way ownership claim, may file a petition in the State District Court for Salt Lake County for a decision regarding the correctness of this Amended Acknowledgment. A claimant shall file a petition within sixty (60) days after receipt of this Notice.

**In Witness Whereof**, I, John Harja, the official designee of the Governor of the State of Utah, in conformity to the laws of the State (Utah Code Sections 72-5-308 through 310 inclusive), have caused this Amended Acknowledgment and Amended Notice of Acknowledgment to be made.

Signed by my hand in Salt Lake City, Utah, the 7<sup>th</sup> day of December, 2007.

By the Governor's Designee

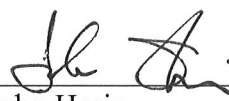
  
\_\_\_\_\_  
John Harja

### CERTIFICATION

State of Utah                    )  
                                      : ss  
County of Salt Lake         )

I hereby certify that the signer of the foregoing document, John Harja, is personally known by me, has made a voluntary signature and taken an oath stating that he is the official designee of the Governor of the State of Utah and is authorized to sign this document on the Governor's behalf pursuant to Utah Code Section 72-5-309. He further vouched that, based upon information and belief, the facts alleged therein are true.

Dated this 7<sup>th</sup> day of December, 2007.

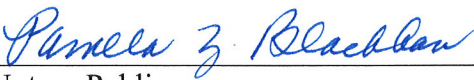

  
\_\_\_\_\_  
Notary Public



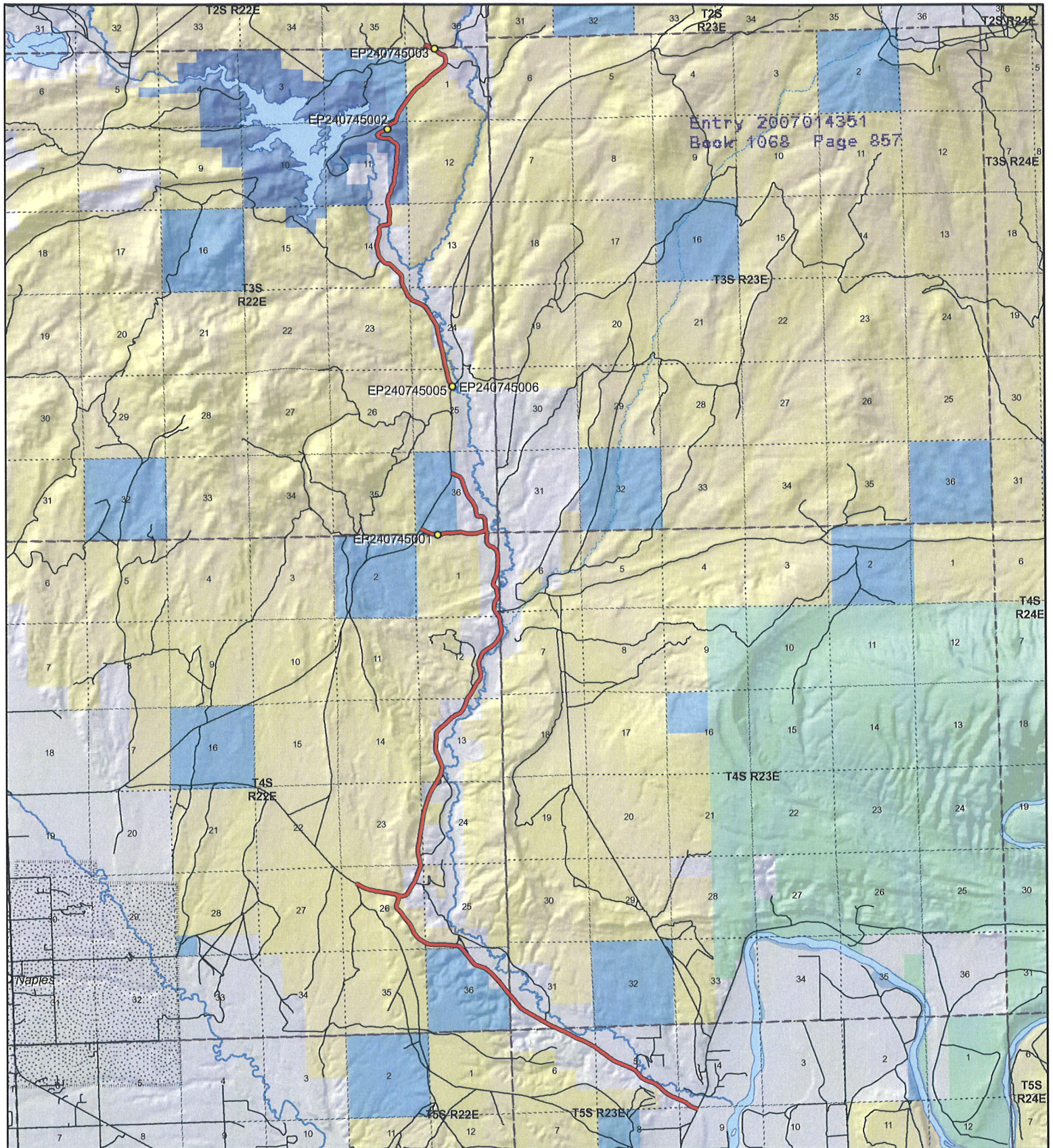



1:100,041  
1 inch equals 1.6 miles



**Brush Creek Road - Uintah County**  
**SGID RD\_ID RD240745**

**Land Ownership Categories**

<span style="color: yellow;">●</span> BLM	<span style="color: brown;">●</span> Wilderness
<span style="color: lightblue;">●</span> Private	<span style="color: purple;">●</span> UDWR Wildlife Reserve
<span style="color: darkblue;">●</span> SITLA, State Trust Land	<span style="color: grey;">●</span> DOD, Military
<span style="color: green;">●</span> USFS, National Forest	<span style="color: lightgreen;">●</span> State Sovereign Land
<span style="color: blue;">●</span> State Parks and Recreation	<span style="color: pink;">●</span> National Recreation Area
<span style="color: orange;">●</span> Tribal, Indian Reservation	<span style="color: olive;">●</span> USFWS, Natl. Wildlife Refuge
<span style="color: teal;">●</span> NPS, National Park	

**Transportation Network**

<span style="color: red;">—</span> Brush Creek Road
<span style="color: orange;">—</span> Title V: Issued Or Under Consideration By BLM Or County
<span style="color: black;">—</span> Other Roads
<span style="color: black;">●</span> Photo Event Point
<span style="border: 1px dashed black; display: inline-block; width: 10px; height: 10px;"></span> Section = 1 Mile





Map prepared by the State of Utah  
 Automated Geographic Reference Center  
 Room 5130 State Office Building  
 Salt Lake City, Utah 84114  
 Nov 08, 2006





EP240745001



EP240745002



EP240745003



EP240745005



EP240745006

EP000000000

**Brush Creek Road - Uintah County**  
**SGID RD\_ID RD240745**

Map prepared by the State of Utah  
Automated Geographic Reference Center  
Room 5130 State Office Building  
Salt Lake City, Utah 84114  
October 30, 2006





### Attachment 3

Entry 2007014351  
Book 1068 Page 859

#### **Beginning & Ending Points and Township, Range, and Section References For:**

**Popular Name: Brush Creek Road**

**County: Uintah**

**County Road Number: 1320**

**State Geographic Information Database (SGID) Road Identification Number: RD240745.**

**Total Road Length: 17.43 miles more or less.**

**Beginning at a point** on the road centerline located at 40 degrees 24 minutes 21.65 seconds North Latitude and -109 degrees 20 minutes 31.14 seconds West Longitude, which can be converted to mapping accuracy State Plane Utah Central Zone NAD 83 feet coordinates of X = 2,241,328.1 feet and Y = 7,323,872.1 feet based on the US Survey Foot conversion.

**Ending at a point** on the road centerline located at 40 degrees 35 minutes 38.06 seconds North Latitude and -109 degrees 23 minutes 58.27 seconds West Longitude, which can be converted to mapping accuracy State Plane Utah Central Zone NAD 83 feet coordinates of X = 2,223,702.1 feet and Y = 7,391,921.4 feet based on the US Survey Foot conversion.

This road may traverse:

Township 2 South Range 22 East, Section(s) 36, Salt Lake Base & Meridian

Township 3 South Range 22 East, Section(s) 1,2,11,14,23,24,25,36, Salt Lake Base & Meridian

Township 4 South Range 22 East, Section(s) 1,12,13,23,24,25,26,36, Salt Lake Base & Meridian

Township 4 South Range 23 East, Section(s) 7,31, Salt Lake Base & Meridian

Township 5 South Range 23 East, Section(s) 4,5,6,9, Salt Lake Base & Meridian

See Attachment 1 above for a cartographic depiction of the course of this road.



**Attachment 4**  
**Road Centerline Description Cover Page(s)**

**Popular Name: Brush Creek Road**

**County: Uintah**

**County Road Number: 1320**

**State Geographic Information Database (SGID) Road Identification Number: RD240745.**

**Total Road Length: 17.43 miles more or less.**

**Centerline Descriptions Of Road-Segments That Cross Over Federally Owned Land, Derived From Global Positioning System Data And Cross-checked against USGS Digital Orthophoto Quadrangles Compiled By The Utah Automated Geographic Reference Center And Entered Into The State Geographic Information Database (SGID).**

<b>Road-Segments Listed by SGID Road Identification Number (RD ID)</b>	<b>Road-Segment Numbers</b>	<b>Believed Ownership Of Servient Estate</b>	<b>Approximate Segment Length</b>	<b>See Attached Appendix</b>
RD240745	001	PVT	2.71 Miles	(not shown)
RD240745	002	ST	0.1 Miles	(not shown)
RD240745	003	PVT	0.29 Miles	(not shown)
RD240745	004	ST	0.05 Miles	(not shown)
RD240745	005	PVT	0.28 Miles	(not shown)
RD240745	006	ST	0.1 Miles	(not shown)
RD240745	007	BLM	1.13 Miles	A
RD240745	008	BLM	0.04 Miles	B
RD240745	009	BLM	0.04 Miles	C
RD240745	010	PVT	0.44 Miles	(not shown)
RD240745	011	BLM	0.77 Miles	D
RD240745	012	PVT	0.28 Miles	(not shown)
RD240745	013	BLM	0.16 Miles	E
RD240745	014	PVT	0.06 Miles	(not shown)
RD240745	015	BLM	0.04 Miles	F
RD240745	016	PVT	0.94 Miles	(not shown)
RD240745	017	BLM	0.55 Miles	G
RD240745	018	PVT	1.77 Miles	(not shown)
RD240745	019	PVT	0.09 Miles	(not shown)
RD240745	020	BLM	0.15 Miles	H
RD240745	021	PVT	0.11 Miles	(not shown)
RD240745	022	ST	0.17 Miles	(not shown)
RD240745	023	BLM	0.14 Miles	I
RD240745	024	ST	0.15 Miles	(not shown)



RD240745	025	PVT	0.84 Miles	(not shown)
RD240745	026	ST	0.05 Miles	(not shown)
RD240745	027	BLM	0.05 Miles	J
RD240745	028	BLM	0.05 Miles	K
RD240745	029	BLM	0.51 Miles	L
RD240745	030	BLM	0.5 Miles	M
RD240745	031	PVT	0.4 Miles	(not shown)
RD240745	032	BLM	0.14 Miles	N
RD240745	033	PVT	0.21 Miles	(not shown)
RD240745	034	BLM	0.02 Miles	O
RD240745	035	PVT	0.1 Miles	(not shown)
RD240745	036	BLM	0.04 Miles	P
RD240745	037	PVT	0.99 Miles	(not shown)
RD240745	038	BLM	0.25 Miles	Q
RD240745	039	PVT	0.06 Miles	(not shown)
RD240745	040	ST	1.58 Miles	(not shown)
RD240745	041	BLM	1.04 Miles	R
		<b>Total Road Length</b>	<b>17.43</b>	_____

\* Indicates that a Title V permit will be requested, is in process, or has been issued.

† Indicates that road-segments crossing Forest Service land are under consideration by the state and county as of the date of this Amended Acknowledgment and Amended Notice of Acknowledgment.



## Appendix A to Attachment 4

**Popular Name: Brush Creek Road**

**County: Uintah**

**County Road Number: 1320**

**State Geographic Information Database (SGID) Road Identification Number: RD240745.**

**Road-Segment Number: 007**

**Road-Segment Length: 1.13 miles more or less.**

**Believed owner of the land underlying this road-segment is: Bureau of Land Management.**

*The following description is based upon the geographic coordinate system using the NAD83 Datum. The source is GPS mapping grade data as indicated in the metadata and/or the transportation data model of the State of Utah Geographic Information Database (SGID).*

The road-segment itself is the monument that is identified by its physical presence on the land. The location of said physical presence is closely approximated by mapping grade Global Positioning System (GPS) data. Said data are checked against the corresponding gray-scale 1-meter Digital Orthophoto Quadrangles published by the United States Geological Survey (USGS) to verify a reasonable degree of accuracy. In circumstances where accurate satellite signal acquisition is not possible, such as deep, narrow canyons or under a canopy of dense foliage, or where very sharp curves in the road make accuracy questionable, such portions of the road were digitized from the corresponding gray-scale 1-meter Digital Orthophoto Quadrangles published by the United States Geological Survey (USGS).

This road-segment may traverse:

Township 4 South Range 22 East, Section(s) 25,26, Salt Lake Base & Meridian

The following description closely approximates the location of the centerline of the physical monument (Brush Creek Road)-- Segment 007 based on mapping grade Global Positioning System (GPS) data as defined above:

**Beginning at a point** on the road center line located at 40 degrees 26 minutes 06.43 seconds North Latitude and -109 degrees 23 minutes 44.99 seconds West Longitude, which can be converted to mapping accuracy State Plane Utah Central Zone NAD 83 feet coordinates of X = 2,226,087.1 feet and Y = 7,334,114.8 feet; thence the following courses along the said road center line:

thence North 43 Degrees 31 Minutes 02 Seconds West 15.7 feet  
thence North 46 Degrees 48 Minutes 24 Seconds West 44.3 feet  
thence North 55 Degrees 18 Minutes 54 Seconds West 44.1 feet  
thence North 61 Degrees 07 Minutes 52 Seconds West 45.1 feet  
thence North 65 Degrees 45 Minutes 41 Seconds West 45.8 feet  
thence North 69 Degrees 30 Minutes 29 Seconds West 45.3 feet  
thence North 74 Degrees 28 Minutes 29 Seconds West 45.7 feet  
thence North 79 Degrees 53 Minutes 28 Seconds West 45.4 feet  
thence North 84 Degrees 33 Minutes 21 Seconds West 45.8 feet  
thence North 87 Degrees 17 Minutes 40 Seconds West 18.7 feet  
thence North 87 Degrees 28 Minutes 48 Seconds West 26.6 feet  
thence North 89 Degrees 27 Minutes 53 Seconds West 44.6 feet



thence North 88 Degrees 38 Minutes 49 Seconds West 45.3 feet  
thence North 88 Degrees 40 Minutes 14 Seconds West 46 feet  
thence North 87 Degrees 26 Minutes 41 Seconds West 46 feet  
thence North 87 Degrees 53 Minutes 16 Seconds West 46.6 feet  
thence North 87 Degrees 04 Minutes 57 Seconds West 46.7 feet  
thence North 87 Degrees 27 Minutes 54 Seconds West 46.3 feet  
thence North 87 Degrees 29 Minutes 06 Seconds West 46.7 feet  
thence North 86 Degrees 40 Minutes 50 Seconds West 46.7 feet  
thence North 86 Degrees 40 Minutes 50 Seconds West 46.7 feet  
thence North 86 Degrees 42 Minutes 21 Seconds West 47 feet  
thence North 88 Degrees 18 Minutes 17 Seconds West 47 feet  
thence North 87 Degrees 57 Minutes 14 Seconds West 47.9 feet  
thence North 87 Degrees 55 Minutes 16 Seconds West 47.3 feet  
thence North 88 Degrees 19 Minutes 07 Seconds West 47.3 feet  
thence North 88 Degrees 19 Minutes 07 Seconds West 47.3 feet  
thence North 89 Degrees 31 Minutes 01 Seconds West 47.6 feet  
thence North 87 Degrees 54 Minutes 16 Seconds West 47 feet  
thence North 88 Degrees 17 Minutes 26 Seconds West 46.6 feet  
thence North 87 Degrees 52 Minutes 14 Seconds West 46.3 feet  
thence North 88 Degrees 13 Minutes 56 Seconds West 45.3 feet  
thence North 87 Degrees 02 Minutes 12 Seconds West 46 feet  
thence North 87 Degrees 50 Minutes 08 Seconds West 45.7 feet  
thence North 87 Degrees 51 Minutes 11 Seconds West 46 feet  
thence North 88 Degrees 41 Minutes 37 Seconds West 46.6 feet  
thence North 89 Degrees 04 Minutes 47 Seconds West 45.9 feet  
thence North 89 Degrees 29 Minutes 19 Seconds West 45.9 feet  
thence North 89 Degrees 53 Minutes 42 Seconds West 45.6 feet  
thence North 89 Degrees 04 Minutes 15 Seconds West 45.6 feet  
thence North 88 Degrees 39 Minutes 32 Seconds West 45.6 feet  
thence North 87 Degrees 24 Minutes 12 Seconds West 45.3 feet  
thence North 85 Degrees 18 Minutes 05 Seconds West 45.1 feet  
thence North 83 Degrees 35 Minutes 50 Seconds West 44.9 feet  
thence North 83 Degrees 55 Minutes 12 Seconds West 44.2 feet  
thence North 83 Degrees 26 Minutes 51 Seconds West 44 feet  
thence North 80 Degrees 50 Minutes 42 Seconds West 43.9 feet  
thence North 80 Degrees 37 Minutes 44 Seconds West 42.9 feet  
thence North 77 Degrees 58 Minutes 05 Seconds West 43 feet  
thence North 73 Degrees 59 Minutes 36 Seconds West 42.1 feet  
thence North 68 Degrees 20 Minutes 24 Seconds West 42.1 feet  
thence North 63 Degrees 44 Minutes 32 Seconds West 41.8 feet  
thence North 60 Degrees 26 Minutes 53 Seconds West 40.9 feet  
thence North 58 Degrees 00 Minutes 40 Seconds West 30.4 feet  
thence North 58 Degrees 00 Minutes 41 Seconds West 10.7 feet  
thence North 57 Degrees 15 Minutes 50 Seconds West 40.3 feet  
thence North 58 Degrees 03 Minutes 09 Seconds West 40 feet  
thence North 57 Degrees 47 Minutes 59 Seconds West 39.7 feet  
thence North 58 Degrees 51 Minutes 18 Seconds West 39.6 feet  
thence North 59 Degrees 20 Minutes 36 Seconds West 40.2 feet  
thence North 59 Degrees 11 Minutes 05 Seconds West 40.6 feet



thence North 60 Degrees 46 Minutes 52 Seconds West 42.6 feet  
 thence North 60 Degrees 04 Minutes 54 Seconds West 43.7 feet  
 thence North 59 Degrees 33 Minutes 43 Seconds West 44.3 feet  
 thence North 58 Degrees 18 Minutes 07 Seconds West 43.3 feet  
 thence North 56 Degrees 29 Minutes 46 Seconds West 43 feet  
 thence North 52 Degrees 23 Minutes 39 Seconds West 43.3 feet  
 thence North 45 Degrees 54 Minutes 37 Seconds West 44.1 feet  
 thence North 41 Degrees 58 Minutes 35 Seconds West 43.9 feet  
 thence North 41 Degrees 02 Minutes 54 Seconds West 43.7 feet  
 thence North 40 Degrees 26 Minutes 34 Seconds West 43.8 feet  
 thence North 40 Degrees 13 Minutes 15 Seconds West 44.5 feet  
 thence North 41 Degrees 24 Minutes 49 Seconds West 44.4 feet  
 thence North 41 Degrees 22 Minutes 21 Seconds West 44 feet  
 thence North 40 Degrees 46 Minutes 10 Seconds West 44 feet  
 thence North 38 Degrees 53 Minutes 59 Seconds West 43.7 feet  
 thence North 34 Degrees 28 Minutes 01 Seconds West 44.4 feet  
 thence North 29 Degrees 31 Minutes 35 Seconds West 44.4 feet  
 thence North 23 Degrees 27 Minutes 00 Seconds West 44.2 feet  
 thence North 19 Degrees 40 Minutes 37 Seconds West 44.5 feet  
 thence North 18 Degrees 36 Minutes 35 Seconds West 44.9 feet  
 thence North 20 Degrees 04 Minutes 28 Seconds West 44.6 feet  
 thence North 22 Degrees 25 Minutes 00 Seconds West 45.3 feet  
 thence North 25 Degrees 44 Minutes 03 Seconds West 44.3 feet  
 thence North 29 Degrees 04 Minutes 55 Seconds West 45.7 feet  
 thence North 30 Degrees 55 Minutes 07 Seconds West 45.8 feet  
 thence North 29 Degrees 02 Minutes 49 Seconds West 46.4 feet  
 thence North 28 Degrees 08 Minutes 28 Seconds West 46.4 feet  
 thence North 27 Degrees 14 Minutes 05 Seconds West 46.4 feet  
 thence North 28 Degrees 18 Minutes 32 Seconds West 46.8 feet  
 thence North 29 Degrees 10 Minutes 12 Seconds West 47.6 feet  
 thence North 33 Degrees 20 Minutes 51 Seconds West 48.1 feet  
 thence North 36 Degrees 47 Minutes 24 Seconds West 48.6 feet  
 thence North 40 Degrees 03 Minutes 46 Seconds West 48.2 feet  
 thence North 40 Degrees 39 Minutes 25 Seconds West 48.7 feet  
 thence North 42 Degrees 05 Minutes 52 Seconds West 49.7 feet  
 thence North 42 Degrees 51 Minutes 53 Seconds West 49 feet  
 thence North 41 Degrees 31 Minutes 44 Seconds West 49.3 feet  
 thence North 43 Degrees 07 Minutes 32 Seconds West 48.8 feet  
 thence North 42 Degrees 17 Minutes 40 Seconds West 48.6 feet  
 thence North 39 Degrees 34 Minutes 10 Seconds West 48.7 feet  
 thence North 36 Degrees 28 Minutes 39 Seconds West 48.4 feet  
 thence North 35 Degrees 12 Minutes 08 Seconds West 47.6 feet  
 thence North 32 Degrees 33 Minutes 54 Seconds West 47.3 feet  
 thence North 32 Degrees 52 Minutes 18 Seconds West 46.3 feet  
 thence North 30 Degrees 30 Minutes 18 Seconds West 46.3 feet  
 thence North 31 Degrees 07 Minutes 45 Seconds West 45.5 feet  
 thence North 33 Degrees 31 Minutes 36 Seconds West 44.3 feet  
 thence North 36 Degrees 33 Minutes 39 Seconds West 42.7 feet  
 thence North 38 Degrees 24 Minutes 53 Seconds West 42.5 feet

thence North 40 Degrees 20 Minutes 15 Seconds West 42.9 feet  
 thence North 43 Degrees 45 Minutes 32 Seconds West 42.9 feet  
 thence North 45 Degrees 37 Minutes 01 Seconds West 42.9 feet  
 thence North 45 Degrees 18 Minutes 26 Seconds West 43.2 feet  
 thence North 46 Degrees 13 Minutes 34 Seconds West 43.4 feet  
 thence North 45 Degrees 36 Minutes 37 Seconds West 43.9 feet  
 thence North 46 Degrees 35 Minutes 40 Seconds West 41.3 feet  
 thence North 46 Degrees 20 Minutes 11 Seconds West 38.8 feet  
 thence North 43 Degrees 49 Minutes 09 Seconds West 35.7 feet  
 thence North 40 Degrees 44 Minutes 00 Seconds West 34.9 feet  
 thence North 35 Degrees 58 Minutes 20 Seconds West 34.3 feet  
 thence North 28 Degrees 05 Minutes 28 Seconds West 34.5 feet  
 thence North 18 Degrees 14 Minutes 06 Seconds West 35.2 feet  
 thence North 08 Degrees 00 Minutes 11 Seconds West 36.8 feet  
 thence North 00 Degrees 18 Minutes 26 Seconds West 38.1 feet  
 thence North 06 Degrees 52 Minutes 37 Seconds East 39.4 feet  
 thence North 11 Degrees 21 Minutes 59 Seconds East 40.5 feet  
 thence North 18 Degrees 51 Minutes 10 Seconds East 41 feet  
 thence North 23 Degrees 33 Minutes 39 Seconds East 40.5 feet  
 thence North 23 Degrees 22 Minutes 29 Seconds East 40.8 feet  
 thence North 23 Degrees 27 Minutes 35 Seconds East 39.1 feet  
 thence North 22 Degrees 53 Minutes 28 Seconds East 37.5 feet  
 thence North 22 Degrees 37 Minutes 29 Seconds East 37.1 feet  
 thence North 19 Degrees 45 Minutes 51 Seconds East 36.3 feet  
 thence North 17 Degrees 48 Minutes 21 Seconds East 36.9 feet  
 thence North 14 Degrees 39 Minutes 34 Seconds East 34.3 feet

thence North 07 Degrees 45 Minutes 46 Seconds East 88.8 feet more or less to **the ending point at:** 40 degrees 26 minutes 38.52 seconds North Latitude and -109 degrees 24 minutes 36.24 seconds West Longitude, which can be converted to mapping accuracy State Plane Utah Central Zone NAD 83 feet coordinates of X = 2,222,049.7 feet and Y = 7,337,267.8 feet.



## Appendix B to Attachment 4

**Popular Name: Brush Creek Road**

**County: Uintah**

**County Road Number: 1320**

**State Geographic Information Database (SGID) Road Identification Number: RD240745.**

**Road-Segment Number: 008**

**Road-Segment Length: 0.04 miles more or less.**

**Believed owner of the land underlying this road-segment is: Bureau of Land Management.**

*The following description is based upon the geographic coordinate system using the NAD83 Datum. The source is GPS mapping grade data as indicated in the metadata and/or the transportation data model of the State of Utah Geographic Information Database (SGID).*

The road-segment itself is the monument that is identified by its physical presence on the land. The location of said physical presence is closely approximated by mapping grade Global Positioning System (GPS) data. Said data are checked against the corresponding gray-scale 1-meter Digital Orthophoto Quadrangles published by the United States Geological Survey (USGS) to verify a reasonable degree of accuracy. In circumstances where accurate satellite signal acquisition is not possible, such as deep, narrow canyons or under a canopy of dense foliage, or where very sharp curves in the road make accuracy questionable, such portions of the road were digitized from the corresponding gray-scale 1-meter Digital Orthophoto Quadrangles published by the United States Geological Survey (USGS).

This road-segment may traverse:

Township 4 South Range 22 East, Section(s) 26, Salt Lake Base & Meridian

The following description closely approximates the location of the centerline of the physical monument (Brush Creek Road)-- Segment 008 based on mapping grade Global Positioning System (GPS) data as defined above:

**Beginning at a point** on the road center line located at 40 degrees 26 minutes 38.52 seconds North Latitude and -109 degrees 24 minutes 36.24 seconds West Longitude, which can be converted to mapping accuracy State Plane Utah Central Zone NAD 83 feet coordinates of X = 2,222,049.7 feet and Y = 7,337,267.8 feet; thence the following courses along the said road center line:

thence North 22 Degrees 47 Minutes 56 Seconds East	53.5 feet
thence North 20 Degrees 14 Minutes 55 Seconds East	14 feet
thence North 25 Degrees 38 Minutes 06 Seconds East	13.5 feet
thence North 31 Degrees 07 Minutes 20 Seconds East	13.8 feet
thence North 38 Degrees 34 Minutes 38 Seconds East	13.1 feet
thence North 45 Degrees 44 Minutes 03 Seconds East	12.8 feet
thence North 43 Degrees 45 Minutes 12 Seconds East	14.2 feet
thence North 51 Degrees 27 Minutes 32 Seconds East	13.8 feet
thence North 54 Degrees 49 Minutes 02 Seconds East	13.2 feet
thence North 60 Degrees 06 Minutes 53 Seconds East	14 feet
thence North 63 Degrees 47 Minutes 10 Seconds East	12.8 feet
thence North 68 Degrees 11 Minutes 28 Seconds East	11.6 feet

thence North 52 Degrees 27 Minutes 28 Seconds East 10.3 feet more or less to **the ending point at:** 40 degrees 26 minutes 40.02 seconds North Latitude and -109 degrees 24 minutes 34.51 seconds West Longitude, which can be converted to mapping accuracy State Plane Utah Central Zone NAD 83 feet coordinates of X = 2,222,179.4 feet and Y = 7,337,423.0 feet.



## Appendix C to Attachment 4

**Popular Name: Brush Creek Road**

**County: Uintah**

**County Road Number: 1320**

**State Geographic Information Database (SGID) Road Identification Number: RD240745.**

**Road-Segment Number: 009**

**Road-Segment Length: 0.04 miles more or less.**

**Believed owner of the land underlying this road-segment is: Bureau of Land Management.**

*The following description is based upon the geographic coordinate system using the NAD83 Datum. The source is GPS mapping grade data as indicated in the metadata and/or the transportation data model of the State of Utah Geographic Information Database (SGID).*

The road-segment itself is the monument that is identified by its physical presence on the land. The location of said physical presence is closely approximated by mapping grade Global Positioning System (GPS) data. Said data are checked against the corresponding gray-scale 1-meter Digital Orthophoto Quadrangles published by the United States Geological Survey (USGS) to verify a reasonable degree of accuracy. In circumstances where accurate satellite signal acquisition is not possible, such as deep, narrow canyons or under a canopy of dense foliage, or where very sharp curves in the road make accuracy questionable, such portions of the road were digitized from the corresponding gray-scale 1-meter Digital Orthophoto Quadrangles published by the United States Geological Survey (USGS).

This road-segment may traverse:

Township 4 South Range 22 East, Section(s) 26, Salt Lake Base & Meridian

The following description closely approximates the location of the centerline of the physical monument (Brush Creek Road)-- Segment 009 based on mapping grade Global Positioning System (GPS) data as defined above:

**Beginning at a point** on the road center line located at 40 degrees 26 minutes 40.02 seconds North Latitude and -109 degrees 24 minutes 34.51 seconds West Longitude, which can be converted to mapping accuracy State Plane Utah Central Zone NAD 83 feet coordinates of X = 2,222,179.4 feet and Y = 7,337,423.0 feet; thence the following courses along the said road center line:

thence South 82 Degrees 42 Minutes 45 Seconds East 5 feet

thence South 83 Degrees 53 Minutes 01 Seconds East 49.9 feet

thence South 87 Degrees 29 Minutes 50 Seconds East 53.5 feet

thence North 88 Degrees 15 Minutes 38 Seconds East 52.5 feet

thence North 82 Degrees 01 Minutes 34 Seconds East 37.2 feet more or less to **the ending**

**point at:** 40 degrees 26 minutes 39.96 seconds North Latitude and -109 degrees 24 minutes 31.96 seconds West Longitude, which can be converted to mapping accuracy State Plane Utah Central Zone NAD 83 feet coordinates of X = 2,222,376.8 feet and Y = 7,337,421.5 feet.

## Appendix D to Attachment 4

**Popular Name: Brush Creek Road**

**County: Uintah**

**County Road Number: 1320**

**State Geographic Information Database (SGID) Road Identification Number: RD240745.**

**Road-Segment Number: 011**

**Road-Segment Length: 0.77 miles more or less.**

**Believed owner of the land underlying this road-segment is: Bureau of Land Management.**

*The following description is based upon the geographic coordinate system using the NAD83 Datum. The source is GPS mapping grade data as indicated in the metadata and/or the transportation data model of the State of Utah Geographic Information Database (SGID).*

The road-segment itself is the monument that is identified by its physical presence on the land. The location of said physical presence is closely approximated by mapping grade Global Positioning System (GPS) data. Said data are checked against the corresponding gray-scale 1-meter Digital Orthophoto Quadrangles published by the United States Geological Survey (USGS) to verify a reasonable degree of accuracy. In circumstances where accurate satellite signal acquisition is not possible, such as deep, narrow canyons or under a canopy of dense foliage, or where very sharp curves in the road make accuracy questionable, such portions of the road were digitized from the corresponding gray-scale 1-meter Digital Orthophoto Quadrangles published by the United States Geological Survey (USGS).

This road-segment may traverse:

Township 4 South Range 22 East, Section(s) 23,24, Salt Lake Base & Meridian

The following description closely approximates the location of the centerline of the physical monument (Brush Creek Road)-- Segment 011 based on mapping grade Global Positioning System (GPS) data as defined above:

**Beginning at a point** on the road center line located at 40 degrees 26 minutes 59.11 seconds North Latitude and -109 degrees 24 minutes 17.39 seconds West Longitude, which can be converted to mapping accuracy State Plane Utah Central Zone NAD 83 feet coordinates of X = 2,223,457.9 feet and Y = 7,339,385.6 feet; thence the following courses along the said road center line:

thence North 04 Degrees 24 Minutes 01 Seconds East 23.3 feet  
thence North 05 Degrees 46 Minutes 47 Seconds West 55 feet  
thence North 10 Degrees 45 Minutes 42 Seconds West 56.1 feet  
thence North 12 Degrees 14 Minutes 42 Seconds West 58.7 feet  
thence North 12 Degrees 27 Minutes 59 Seconds West 60.8 feet  
thence North 12 Degrees 22 Minutes 51 Seconds West 62.7 feet  
thence North 13 Degrees 07 Minutes 27 Seconds West 63.6 feet  
thence North 11 Degrees 50 Minutes 51 Seconds West 64 feet  
thence North 12 Degrees 08 Minutes 06 Seconds West 64 feet  
thence North 10 Degrees 33 Minutes 29 Seconds West 62.7 feet  
thence North 10 Degrees 16 Minutes 44 Seconds West 60.6 feet  
thence North 09 Degrees 55 Minutes 36 Seconds West 58.9 feet



thence North 10 Degrees 50 Minutes 46 Seconds West 57.4 feet  
 thence North 09 Degrees 42 Minutes 51 Seconds West 56.2 feet  
 thence North 07 Degrees 56 Minutes 50 Seconds West 54.3 feet  
 thence North 04 Degrees 31 Minutes 03 Seconds West 53.6 feet  
 thence North 02 Degrees 05 Minutes 48 Seconds West 52.5 feet  
 thence North 00 Degrees 18 Minutes 25 Seconds West 52.5 feet  
 thence North 02 Degrees 54 Minutes 45 Seconds East 52.6 feet  
 thence North 06 Degrees 01 Minutes 59 Seconds East 53.5 feet  
 thence North 08 Degrees 18 Minutes 31 Seconds East 54.8 feet  
 thence North 09 Degrees 09 Minutes 19 Seconds East 55.9 feet  
 thence North 10 Degrees 56 Minutes 18 Seconds East 57.2 feet  
 thence North 11 Degrees 30 Minutes 52 Seconds East 57.7 feet  
 thence North 10 Degrees 52 Minutes 29 Seconds East 57.5 feet  
 thence North 10 Degrees 10 Minutes 21 Seconds East 57.7 feet  
 thence North 10 Degrees 03 Minutes 19 Seconds East 58.4 feet  
 thence North 09 Degrees 37 Minutes 37 Seconds East 59 feet  
 thence North 08 Degrees 29 Minutes 12 Seconds East 60.1 feet  
 thence North 07 Degrees 57 Minutes 08 Seconds East 123.3 feet  
 thence North 07 Degrees 36 Minutes 30 Seconds East 61.9 feet  
 thence North 07 Degrees 54 Minutes 32 Seconds East 62 feet  
 thence North 08 Degrees 36 Minutes 07 Seconds East 61.4 feet  
 thence North 08 Degrees 38 Minutes 58 Seconds East 61.1 feet  
 thence North 08 Degrees 57 Minutes 11 Seconds East 61.2 feet  
 thence North 09 Degrees 33 Minutes 31 Seconds East 61.3 feet  
 thence North 08 Degrees 54 Minutes 14 Seconds East 61.5 feet  
 thence North 08 Degrees 36 Minutes 07 Seconds East 61.4 feet  
 thence North 08 Degrees 33 Minutes 17 Seconds East 61.8 feet  
 thence North 08 Degrees 30 Minutes 29 Seconds East 62.1 feet  
 thence North 08 Degrees 15 Minutes 14 Seconds East 61.7 feet  
 thence North 07 Degrees 49 Minutes 23 Seconds East 62.6 feet  
 thence North 08 Degrees 07 Minutes 12 Seconds East 62.7 feet  
 thence North 08 Degrees 04 Minutes 34 Seconds East 63 feet  
 thence North 08 Degrees 51 Minutes 53 Seconds East 63.8 feet  
 thence North 09 Degrees 21 Minutes 10 Seconds East 62.6 feet  
 thence North 09 Degrees 12 Minutes 14 Seconds East 63.5 feet  
 thence North 10 Degrees 17 Minutes 37 Seconds East 27.7 feet  
 thence North 10 Degrees 17 Minutes 41 Seconds East 34.8 feet  
 thence North 09 Degrees 30 Minutes 23 Seconds East 61.6 feet  
 thence North 09 Degrees 21 Minutes 34 Seconds East 60.6 feet  
 thence North 09 Degrees 09 Minutes 19 Seconds East 59.9 feet  
 thence North 09 Degrees 02 Minutes 59 Seconds East 58.5 feet  
 thence North 09 Degrees 31 Minutes 51 Seconds East 57.6 feet  
 thence North 09 Degrees 42 Minutes 04 Seconds East 56.6 feet  
 thence North 09 Degrees 36 Minutes 09 Seconds East 55.3 feet  
 thence North 09 Degrees 16 Minutes 17 Seconds East 53.2 feet  
 thence North 08 Degrees 23 Minutes 04 Seconds East 52.1 feet  
 thence North 09 Degrees 27 Minutes 46 Seconds East 50.3 feet  
 thence North 11 Degrees 58 Minutes 26 Seconds East 49.4 feet  
 thence North 13 Degrees 15 Minutes 48 Seconds East 48.9 feet

thence North 14 Degrees 44 Minutes 50 Seconds East 49.3 feet  
thence North 17 Degrees 02 Minutes 49 Seconds East 49.5 feet  
thence North 17 Degrees 53 Minutes 32 Seconds East 50.4 feet  
thence North 18 Degrees 49 Minutes 36 Seconds East 51.1 feet  
thence North 18 Degrees 41 Minutes 43 Seconds East 52.4 feet  
thence North 17 Degrees 47 Minutes 25 Seconds East 52.8 feet  
thence North 18 Degrees 01 Minutes 06 Seconds East 54.3 feet  
thence North 18 Degrees 20 Minutes 33 Seconds East 55.4 feet  
thence North 18 Degrees 32 Minutes 46 Seconds East 56.9 feet  
thence North 18 Degrees 19 Minutes 51 Seconds East 51.6 feet more or less to **the ending**

**point at:** 40 degrees 27 minutes 38.51 seconds North Latitude and -109 degrees 24 minutes 11.06 seconds West Longitude, which can be converted to mapping accuracy State Plane Utah Central Zone NAD 83 feet coordinates of X = 2,223,853.2 feet and Y = 7,343,383.3 feet.



## Appendix E to Attachment 4

**Popular Name: Brush Creek Road**

**County: Uintah**

**County Road Number: 1320**

**State Geographic Information Database (SGID) Road Identification Number: RD240745.**

**Road-Segment Number: 013**

**Road-Segment Length: 0.16 miles more or less.**

**Believed owner of the land underlying this road-segment is: Bureau of Land Management.**

*The following description is based upon the geographic coordinate system using the NAD83 Datum. The source is GPS mapping grade data as indicated in the metadata and/or the transportation data model of the State of Utah Geographic Information Database (SGID).*

The road-segment itself is the monument that is identified by its physical presence on the land. The location of said physical presence is closely approximated by mapping grade Global Positioning System (GPS) data. Said data are checked against the corresponding gray-scale 1-meter Digital Orthophoto Quadrangles published by the United States Geological Survey (USGS) to verify a reasonable degree of accuracy. In circumstances where accurate satellite signal acquisition is not possible, such as deep, narrow canyons or under a canopy of dense foliage, or where very sharp curves in the road make accuracy questionable, such portions of the road were digitized from the corresponding gray-scale 1-meter Digital Orthophoto Quadrangles published by the United States Geological Survey (USGS).

This road-segment may traverse:

Township 4 South Range 22 East, Section(s) 13, Salt Lake Base & Meridian

The following description closely approximates the location of the centerline of the physical monument (Brush Creek Road)-- Segment 013 based on mapping grade Global Positioning System (GPS) data as defined above:

**Beginning at a point** on the road center line located at 40 degrees 27 minutes 51.67 seconds North Latitude and -109 degrees 24 minutes 02.26 seconds West Longitude, which can be converted to mapping accuracy State Plane Utah Central Zone NAD 83 feet coordinates of X = 2,224,502.2 feet and Y = 7,344,729.9 feet; thence the following courses along the said road center line:

thence North 31 Degrees 44 Minutes 01 Seconds East	8.1 feet
thence North 31 Degrees 19 Minutes 26 Seconds East	53.2 feet
thence North 30 Degrees 46 Minutes 35 Seconds East	54 feet
thence North 29 Degrees 10 Minutes 55 Seconds East	54.7 feet
thence North 29 Degrees 08 Minutes 36 Seconds East	55.4 feet
thence North 28 Degrees 42 Minutes 52 Seconds East	54.8 feet
thence North 29 Degrees 18 Minutes 40 Seconds East	55.1 feet
thence North 29 Degrees 33 Minutes 47 Seconds East	56 feet
thence North 26 Degrees 15 Minutes 30 Seconds East	56.5 feet
thence North 22 Degrees 43 Minutes 07 Seconds East	57 feet
thence North 19 Degrees 09 Minutes 04 Seconds East	58.1 feet
thence North 16 Degrees 04 Minutes 58 Seconds East	58.1 feet

thence North 11 Degrees 33 Minutes 56 Seconds East 59 feet  
thence North 08 Degrees 11 Minutes 15 Seconds East 51.1 feet  
thence North 09 Degrees 33 Minutes 32 Seconds East 7.7 feet  
thence North 08 Degrees 05 Minutes 48 Seconds East 58.4 feet  
thence North 08 Degrees 30 Minutes 49 Seconds East 57.8 feet more or less to **the ending**  
**point at:** 40 degrees 27 minutes 59.35 seconds North Latitude and -109 degrees 23 minutes 57.97 seconds  
West Longitude, which can be converted to mapping accuracy State Plane Utah Central Zone NAD 83 feet  
coordinates of X = 2,224,815.6 feet and Y = 7,345,514.4 feet.



## Appendix F to Attachment 4

**Popular Name: Brush Creek Road**

**County: Uintah**

**County Road Number: 1320**

**State Geographic Information Database (SGID) Road Identification Number: RD240745.**

**Road-Segment Number: 015**

**Road-Segment Length: 0.04 miles more or less.**

**Believed owner of the land underlying this road-segment is: Bureau of Land Management.**

*The following description is based upon the geographic coordinate system using the NAD83 Datum. The source is GPS mapping grade data as indicated in the metadata and/or the transportation data model of the State of Utah Geographic Information Database (SGID).*

The road-segment itself is the monument that is identified by its physical presence on the land. The location of said physical presence is closely approximated by mapping grade Global Positioning System (GPS) data. Said data are checked against the corresponding gray-scale 1-meter Digital Orthophoto Quadrangles published by the United States Geological Survey (USGS) to verify a reasonable degree of accuracy. In circumstances where accurate satellite signal acquisition is not possible, such as deep, narrow canyons or under a canopy of dense foliage, or where very sharp curves in the road make accuracy questionable, such portions of the road were digitized from the corresponding gray-scale 1-meter Digital Orthophoto Quadrangles published by the United States Geological Survey (USGS).

This road-segment may traverse:

Township 4 South Range 22 East, Section(s) 13, Salt Lake Base & Meridian

The following description closely approximates the location of the centerline of the physical monument (Brush Creek Road)-- Segment 015 based on mapping grade Global Positioning System (GPS) data as defined above:

**Beginning at a point** on the road center line located at 40 degrees 28 minutes 02.57 seconds North Latitude and -109 degrees 23 minutes 57.98 seconds West Longitude, which can be converted to mapping accuracy State Plane Utah Central Zone NAD 83 feet coordinates of X = 2,224,806.6 feet and Y = 7,345,840.7 feet; thence the following courses along the said road center line:

thence North 23 Degrees 45 Minutes 32 Seconds West 23.9 feet

thence North 25 Degrees 11 Minutes 13 Seconds West 49.9 feet

thence North 22 Degrees 39 Minutes 58 Seconds West 50 feet

thence North 19 Degrees 26 Minutes 24 Seconds West 51.1 feet

thence North 18 Degrees 37 Minutes 31 Seconds West 51.2 feet

thence North 18 Degrees 30 Minutes 32 Seconds West 7.4 feet more or less to **the ending point**

**at:** 40 degrees 28 minutes 04.73 seconds North Latitude and -109 degrees 23 minutes 59.03 seconds West Longitude, which can be converted to mapping accuracy State Plane Utah Central Zone NAD 83 feet coordinates of X = 2,224,720.8 feet and Y = 7,346,057.5 feet.

## Appendix G to Attachment 4

**Popular Name: Brush Creek Road**

**County: Uintah**

**County Road Number: 1320**

**State Geographic Information Database (SGID) Road Identification Number: RD240745.**

**Road-Segment Number: 017**

**Road-Segment Length: 0.55 miles more or less.**

**Believed owner of the land underlying this road-segment is: Bureau of Land Management.**

*The following description is based upon the geographic coordinate system using the NAD83 Datum. The source is GPS mapping grade data as indicated in the metadata and/or the transportation data model of the State of Utah Geographic Information Database (SGID).*

The road-segment itself is the monument that is identified by its physical presence on the land. The location of said physical presence is closely approximated by mapping grade Global Positioning System (GPS) data. Said data are checked against the corresponding gray-scale 1-meter Digital Orthophoto Quadrangles published by the United States Geological Survey (USGS) to verify a reasonable degree of accuracy. In circumstances where accurate satellite signal acquisition is not possible, such as deep, narrow canyons or under a canopy of dense foliage, or where very sharp curves in the road make accuracy questionable, such portions of the road were digitized from the corresponding gray-scale 1-meter Digital Orthophoto Quadrangles published by the United States Geological Survey (USGS).

This road-segment may traverse:

Township 4 South Range 22 East, Section(s) 12, Salt Lake Base & Meridian

The following description closely approximates the location of the centerline of the physical monument (Brush Creek Road)-- Segment 017 based on mapping grade Global Positioning System (GPS) data as defined above:

**Beginning at a point** on the road center line located at 40 degrees 28 minutes 44.42 seconds North Latitude and -109 degrees 23 minutes 35.18 seconds West Longitude, which can be converted to mapping accuracy State Plane Utah Central Zone NAD 83 feet coordinates of X = 2,226,468.7 feet and Y = 7,350,115.5 feet; thence the following courses along the said road center line:

thence North 27 Degrees 32 Minutes 53 Seconds East	40.1 feet
thence North 30 Degrees 20 Minutes 39 Seconds East	10.3 feet
thence North 32 Degrees 31 Minutes 19 Seconds East	12.1 feet
thence North 33 Degrees 02 Minutes 03 Seconds East	14.9 feet
thence North 37 Degrees 34 Minutes 07 Seconds East	18.7 feet
thence North 42 Degrees 05 Minutes 28 Seconds East	20.4 feet
thence North 42 Degrees 57 Minutes 28 Seconds East	23 feet
thence North 43 Degrees 01 Minutes 31 Seconds East	23.9 feet
thence North 41 Degrees 34 Minutes 17 Seconds East	25.6 feet
thence North 41 Degrees 43 Minutes 57 Seconds East	27 feet
thence North 40 Degrees 30 Minutes 31 Seconds East	28.6 feet
thence North 38 Degrees 21 Minutes 12 Seconds East	29.4 feet

thence North 36 Degrees 48 Minutes 37 Seconds East 30.5 feet  
 thence North 33 Degrees 03 Minutes 36 Seconds East 32.2 feet  
 thence North 33 Degrees 13 Minutes 05 Seconds East 31.5 feet  
 thence North 30 Degrees 45 Minutes 31 Seconds East 31.8 feet  
 thence North 30 Degrees 32 Minutes 52 Seconds East 29.4 feet  
 thence North 28 Degrees 53 Minutes 28 Seconds East 25.6 feet  
 thence North 29 Degrees 37 Minutes 30 Seconds East 50 feet  
 thence North 28 Degrees 34 Minutes 49 Seconds East 10.9 feet  
 thence North 26 Degrees 15 Minutes 31 Seconds East 13.9 feet  
 thence North 26 Degrees 15 Minutes 31 Seconds East 16.9 feet  
 thence North 26 Degrees 41 Minutes 22 Seconds East 19.5 feet  
 thence North 27 Degrees 01 Minutes 03 Seconds East 22.2 feet  
 thence North 27 Degrees 53 Minutes 43 Seconds East 25.7 feet  
 thence North 16 Degrees 47 Minutes 47 Seconds East 4.5 feet  
 thence North 29 Degrees 03 Minutes 05 Seconds East 24.1 feet  
 thence North 28 Degrees 23 Minutes 58 Seconds East 31.4 feet  
 thence North 28 Degrees 15 Minutes 34 Seconds East 33.6 feet  
 thence North 27 Degrees 25 Minutes 40 Seconds East 36 feet  
 thence North 28 Degrees 42 Minutes 00 Seconds East 37.9 feet  
 thence North 28 Degrees 22 Minutes 47 Seconds East 39.6 feet  
 thence North 29 Degrees 06 Minutes 03 Seconds East 41.4 feet  
 thence North 27 Degrees 28 Minutes 24 Seconds East 41.5 feet  
 thence North 28 Degrees 01 Minutes 27 Seconds East 42.9 feet  
 thence North 27 Degrees 49 Minutes 02 Seconds East 43.2 feet  
 thence North 29 Degrees 19 Minutes 55 Seconds East 43.8 feet  
 thence North 31 Degrees 01 Minutes 20 Seconds East 88.4 feet  
 thence North 34 Degrees 26 Minutes 33 Seconds East 44.3 feet  
 thence North 35 Degrees 22 Minutes 44 Seconds East 44.4 feet  
 thence North 37 Degrees 18 Minutes 47 Seconds East 45.2 feet  
 thence North 38 Degrees 29 Minutes 02 Seconds East 45 feet  
 thence North 39 Degrees 55 Minutes 48 Seconds East 44.7 feet  
 thence North 37 Degrees 09 Minutes 31 Seconds East 44.2 feet  
 thence North 35 Degrees 10 Minutes 52 Seconds East 43.5 feet  
 thence North 30 Degrees 52 Minutes 43 Seconds East 43.7 feet  
 thence North 26 Degrees 27 Minutes 27 Seconds East 42.3 feet  
 thence North 20 Degrees 53 Minutes 47 Seconds East 40.8 feet  
 thence North 16 Degrees 04 Minutes 59 Seconds East 40.7 feet  
 thence North 09 Degrees 32 Minutes 22 Seconds East 40.3 feet  
 thence North 05 Degrees 13 Minutes 16 Seconds East 40.9 feet  
 thence North 01 Degrees 56 Minutes 54 Seconds East 41.7 feet  
 thence North 01 Degrees 11 Minutes 15 Seconds West 42.7 feet  
 thence North 04 Degrees 15 Minutes 59 Seconds West 42.8 feet  
 thence North 08 Degrees 04 Minutes 16 Seconds West 43.7 feet  
 thence North 10 Degrees 52 Minutes 27 Seconds West 44.7 feet  
 thence North 13 Degrees 08 Minutes 48 Seconds West 45.8 feet  
 thence North 14 Degrees 20 Minutes 32 Seconds West 47.4 feet  
 thence North 14 Degrees 26 Minutes 12 Seconds West 48.4 feet  
 thence North 14 Degrees 04 Minutes 01 Seconds West 49.7 feet  
 thence North 14 Degrees 15 Minutes 06 Seconds West 50.4 feet



thence North 13 Degrees 16 Minutes 23 Seconds West 51.2 feet  
thence North 13 Degrees 54 Minutes 03 Seconds West 51.7 feet  
thence North 14 Degrees 09 Minutes 45 Seconds West 50.7 feet  
thence North 13 Degrees 53 Minutes 20 Seconds West 50.3 feet  
thence North 12 Degrees 30 Minutes 23 Seconds West 49.7 feet  
thence North 09 Degrees 01 Minutes 25 Seconds West 49.8 feet  
thence North 05 Degrees 40 Minutes 26 Seconds West 49.1 feet  
thence North 01 Degrees 49 Minutes 24 Seconds West 49.6 feet  
thence North 07 Degrees 20 Minutes 19 Seconds East 49.3 feet  
thence North 19 Degrees 05 Minutes 29 Seconds East 49.4 feet  
thence North 22 Degrees 20 Minutes 34 Seconds East 49.4 feet  
thence North 24 Degrees 15 Minutes 39 Seconds East 50.5 feet  
thence North 23 Degrees 37 Minutes 07 Seconds East 51 feet  
thence North 22 Degrees 15 Minutes 23 Seconds East 50.5 feet  
thence North 21 Degrees 25 Minutes 34 Seconds East 50.5 feet

thence North 20 Degrees 51 Minutes 59 Seconds East 36.1 feet more or less to **the ending point at:** 40 degrees 29 minutes 10.31 seconds North Latitude and -109 degrees 23 minutes 23.64 seconds West Longitude, which can be converted to mapping accuracy State Plane Utah Central Zone NAD 83 feet coordinates of X = 2,227,298.5 feet and Y = 7,352,756.0 feet.

## Appendix H to Attachment 4

**Popular Name: Brush Creek Road**

**County: Uintah**

**County Road Number: 1320**

**State Geographic Information Database (SGID) Road Identification Number: RD240745.**

**Road-Segment Number: 020**

**Road-Segment Length: 0.15 miles more or less.**

**Believed owner of the land underlying this road-segment is: Bureau of Land Management.**

*The following description is based upon the geographic coordinate system using the NAD83 Datum. The source is GPS mapping grade data as indicated in the metadata and/or the transportation data model of the State of Utah Geographic Information Database (SGID).*

The road-segment itself is the monument that is identified by its physical presence on the land. The location of said physical presence is closely approximated by mapping grade Global Positioning System (GPS) data. Said data are checked against the corresponding gray-scale 1-meter Digital Orthophoto Quadrangles published by the United States Geological Survey (USGS) to verify a reasonable degree of accuracy. In circumstances where accurate satellite signal acquisition is not possible, such as deep, narrow canyons or under a canopy of dense foliage, or where very sharp curves in the road make accuracy questionable, such portions of the road were digitized from the corresponding gray-scale 1-meter Digital Orthophoto Quadrangles published by the United States Geological Survey (USGS).

This road-segment may traverse:

Township 4 South Range 22 East, Section(s) 1, Salt Lake Base & Meridian

The following description closely approximates the location of the centerline of the physical monument (Brush Creek Road)-- Segment 020 based on mapping grade Global Positioning System (GPS) data as defined above:

**Beginning at a point** on the road center line located at 40 degrees 30 minutes 28.91 seconds North Latitude and -109 degrees 23 minutes 23.77 seconds West Longitude, which can be converted to mapping accuracy State Plane Utah Central Zone NAD 83 feet coordinates of X = 2,227,101.3 feet and Y = 7,360,707.7 feet; thence the following courses along the said road center line:

thence South 70 Degrees 29 Minutes 00 Seconds West 12.9 feet  
thence South 74 Degrees 35 Minutes 35 Seconds West 42.8 feet  
thence South 79 Degrees 44 Minutes 10 Seconds West 43.6 feet  
thence South 83 Degrees 24 Minutes 01 Seconds West 44.9 feet  
thence South 85 Degrees 57 Minutes 46 Seconds West 45.4 feet  
thence South 87 Degrees 16 Minutes 29 Seconds West 46.6 feet  
thence South 88 Degrees 53 Minutes 14 Seconds West 46.6 feet  
thence South 89 Degrees 17 Minutes 26 Seconds West 46.6 feet  
thence South 88 Degrees 27 Minutes 28 Seconds West 45.6 feet  
thence South 88 Degrees 02 Minutes 02 Seconds West 45.3 feet  
thence South 88 Degrees 00 Minutes 34 Seconds West 44.6 feet  
thence South 88 Degrees 51 Minutes 06 Seconds West 44.6 feet

thence South 89 Degrees 41 Minutes 39 Seconds West 45 feet  
thence North 89 Degrees 28 Minutes 52 Seconds West 45.6 feet  
thence North 87 Degrees 51 Minutes 06 Seconds West 46 feet  
thence North 85 Degrees 02 Minutes 16 Seconds West 46.5 feet  
thence North 81 Degrees 13 Minutes 51 Seconds West 47.8 feet  
thence North 77 Degrees 13 Minutes 22 Seconds West 40.3 feet more or less to **the ending**

**point at:** 40 degrees 30 minutes 28.91 seconds North Latitude and -109 degrees 23 minutes 33.81 seconds West Longitude, which can be converted to mapping accuracy State Plane Utah Central Zone NAD 83 feet coordinates of X = 2,226,325.7 feet and Y = 7,360,689.1 feet.



## Appendix I to Attachment 4

**Popular Name: Brush Creek Road**

**County: Uintah**

**County Road Number: 1320**

**State Geographic Information Database (SGID) Road Identification Number: RD240745.**

**Road-Segment Number: 023**

**Road-Segment Length: 0.14 miles more or less.**

**Believed owner of the land underlying this road-segment is: Bureau of Land Management.**

*The following description is based upon the geographic coordinate system using the NAD83 Datum. The source is GPS mapping grade data as indicated in the metadata and/or the transportation data model of the State of Utah Geographic Information Database (SGID).*

The road-segment itself is the monument that is identified by its physical presence on the land. The location of said physical presence is closely approximated by mapping grade Global Positioning System (GPS) data. Said data are checked against the corresponding gray-scale 1-meter Digital Orthophoto Quadrangles published by the United States Geological Survey (USGS) to verify a reasonable degree of accuracy. In circumstances where accurate satellite signal acquisition is not possible, such as deep, narrow canyons or under a canopy of dense foliage, or where very sharp curves in the road make accuracy questionable, such portions of the road were digitized from the corresponding gray-scale 1-meter Digital Orthophoto Quadrangles published by the United States Geological Survey (USGS).

This road-segment may traverse:

Township 4 South Range 22 East, Section(s) 1, Salt Lake Base & Meridian

The following description closely approximates the location of the centerline of the physical monument (Brush Creek Road)-- Segment 023 based on mapping grade Global Positioning System (GPS) data as defined above:

**Beginning at a point** on the road center line located at 40 degrees 30 minutes 28.89 seconds North Latitude and -109 degrees 23 minutes 52.61 seconds West Longitude, which can be converted to mapping accuracy State Plane Utah Central Zone NAD 83 feet coordinates of X = 2,224,874.0 feet and Y = 7,360,653.2 feet; thence the following courses along the said road center line:

thence South 70 Degrees 44 Minutes 52 Seconds West 13.3 feet  
thence South 64 Degrees 58 Minutes 36 Seconds West 45.5 feet  
thence South 64 Degrees 03 Minutes 11 Seconds West 45.5 feet  
thence South 67 Degrees 17 Minutes 31 Seconds West 46.5 feet  
thence South 72 Degrees 48 Minutes 01 Seconds West 46.3 feet  
thence South 79 Degrees 53 Minutes 52 Seconds West 46.3 feet  
thence South 86 Degrees 51 Minutes 07 Seconds West 46.3 feet  
thence North 86 Degrees 37 Minutes 39 Seconds West 46 feet  
thence North 82 Degrees 58 Minutes 45 Seconds West 46.3 feet  
thence North 79 Degrees 47 Minutes 05 Seconds West 46.7 feet  
thence North 79 Degrees 18 Minutes 47 Seconds West 46.5 feet  
thence North 79 Degrees 42 Minutes 39 Seconds West 46.4 feet

thence North 81 Degrees 14 Minutes 52 Seconds West 45.9 feet

thence North 83 Degrees 41 Minutes 32 Seconds West 45.6 feet

thence North 84 Degrees 23 Minutes 06 Seconds West 44.5 feet

thence North 82 Degrees 06 Minutes 53 Seconds West 43.8 feet

thence North 77 Degrees 06 Minutes 54 Seconds West 43.1 feet

thence North 73 Degrees 23 Minutes 51 Seconds West 7.5 feet more or less to **the ending point**

**at:** 40 degrees 30 minutes 28.88 seconds North Latitude and -109 degrees 24 minutes 02.07 seconds West Longitude, which can be converted to mapping accuracy State Plane Utah Central Zone NAD 83 feet coordinates of X = 2,224,143.5 feet and Y = 7,360,635.0 feet.

## Appendix J to Attachment 4

**Popular Name: Brush Creek Road**

**County: Uintah**

**County Road Number: 1320**

**State Geographic Information Database (SGID) Road Identification Number: RD240745.**

**Road-Segment Number: 027**

**Road-Segment Length: 0.05 miles more or less.**

**Believed owner of the land underlying this road-segment is: Bureau of Land Management.**

*The following description is based upon the geographic coordinate system using the NAD83 Datum. The source is GPS mapping grade data as indicated in the metadata and/or the transportation data model of the State of Utah Geographic Information Database (SGID).*

The road-segment itself is the monument that is identified by its physical presence on the land. The location of said physical presence is closely approximated by mapping grade Global Positioning System (GPS) data. Said data are checked against the corresponding gray-scale 1-meter Digital Orthophoto Quadrangles published by the United States Geological Survey (USGS) to verify a reasonable degree of accuracy. In circumstances where accurate satellite signal acquisition is not possible, such as deep, narrow canyons or under a canopy of dense foliage, or where very sharp curves in the road make accuracy questionable, such portions of the road were digitized from the corresponding gray-scale 1-meter Digital Orthophoto Quadrangles published by the United States Geological Survey (USGS).

This road-segment may traverse:

Township 4 South Range 22 East, Section(s) 26, Salt Lake Base & Meridian

The following description closely approximates the location of the centerline of the physical monument (Brush Creek Road)-- Segment 027 based on mapping grade Global Positioning System (GPS) data as defined above:

**Beginning at a point** on the road center line located at 40 degrees 26 minutes 40.02 seconds North Latitude and -109 degrees 24 minutes 34.51 seconds West Longitude, which can be converted to mapping accuracy State Plane Utah Central Zone NAD 83 feet coordinates of X = 2,222,179.4 feet and Y = 7,337,423.0 feet; thence the following courses along the said road center line:

thence North 81 Degrees 47 Minutes 35 Seconds West 55.4 feet

thence North 80 Degrees 20 Minutes 19 Seconds West 55 feet

thence North 76 Degrees 47 Minutes 02 Seconds West 53.3 feet

thence North 74 Degrees 09 Minutes 46 Seconds West 51.9 feet

thence North 69 Degrees 11 Minutes 25 Seconds West 51 feet

thence North 60 Degrees 59 Minutes 49 Seconds West 21.4 feet more or less to **the ending**

**point at:** 40 degrees 26 minutes 40.79 seconds North Latitude and -109 degrees 24 minutes 38.08 seconds West Longitude, which can be converted to mapping accuracy State Plane Utah Central Zone NAD 83 feet coordinates of X = 2,221,902.1 feet and Y = 7,337,495.1 feet.

## Appendix K to Attachment 4

**Popular Name: Brush Creek Road**

**County: Uintah**

**County Road Number: 1320**

**State Geographic Information Database (SGID) Road Identification Number: RD240745.**

**Road-Segment Number: 028**

**Road-Segment Length: 0.05 miles more or less.**

**Believed owner of the land underlying this road-segment is: Bureau of Land Management.**

*The following description is based upon the geographic coordinate system using the NAD83 Datum. The source is GPS mapping grade data as indicated in the metadata and/or the transportation data model of the State of Utah Geographic Information Database (SGID).*

The road-segment itself is the monument that is identified by its physical presence on the land. The location of said physical presence is closely approximated by mapping grade Global Positioning System (GPS) data. Said data are checked against the corresponding gray-scale 1-meter Digital Orthophoto Quadrangles published by the United States Geological Survey (USGS) to verify a reasonable degree of accuracy. In circumstances where accurate satellite signal acquisition is not possible, such as deep, narrow canyons or under a canopy of dense foliage, or where very sharp curves in the road make accuracy questionable, such portions of the road were digitized from the corresponding gray-scale 1-meter Digital Orthophoto Quadrangles published by the United States Geological Survey (USGS).

This road-segment may traverse:

Township 4 South Range 22 East, Section(s) 26, Salt Lake Base & Meridian

The following description closely approximates the location of the centerline of the physical monument (Brush Creek Road)-- Segment 028 based on mapping grade Global Positioning System (GPS) data as defined above:

**Beginning at a point** on the road center line located at 40 degrees 26 minutes 40.79 seconds North Latitude and -109 degrees 24 minutes 38.08 seconds West Longitude, which can be converted to mapping accuracy State Plane Utah Central Zone NAD 83 feet coordinates of X = 2,221,902.1 feet and Y = 7,337,495.1 feet; thence the following courses along the said road center line:

thence South 50 Degrees 10 Minutes 18 Seconds East 109.4 feet

thence South 44 Degrees 32 Minutes 35 Seconds East 17.4 feet

thence South 43 Degrees 17 Minutes 09 Seconds East 19.7 feet

thence South 36 Degrees 03 Minutes 39 Seconds East 20.2 feet

thence South 29 Degrees 16 Minutes 29 Seconds East 21 feet

thence South 20 Degrees 57 Minutes 58 Seconds East 21.4 feet

thence South 15 Degrees 47 Minutes 09 Seconds East 22.1 feet

thence South 07 Degrees 46 Minutes 43 Seconds East 20.2 feet

thence South 03 Degrees 25 Minutes 45 Seconds East 18.1 feet

thence South 06 Degrees 32 Minutes 08 Seconds West 16.5 feet more or less to **the ending point at:** 40 degrees 26 minutes 38.52 seconds North Latitude and -109 degrees 24 minutes 36.24 seconds West Longitude, which can be converted to mapping accuracy State Plane Utah Central Zone NAD 83 feet



coordinates of  $X = 2,222,049.7$  feet and  $Y = 7,337,267.8$  feet.

## Appendix L to Attachment 4

**Popular Name: Brush Creek Road**

**County: Uintah**

**County Road Number: 1320**

**State Geographic Information Database (SGID) Road Identification Number: RD240745.**

**Road-Segment Number: 029**

**Road-Segment Length: 0.51 miles more or less.**

**Believed owner of the land underlying this road-segment is: Bureau of Land Management.**

*The following description is based upon the geographic coordinate system using the NAD83 Datum. The source is GPS mapping grade data as indicated in the metadata and/or the transportation data model of the State of Utah Geographic Information Database (SGID).*

The road-segment itself is the monument that is identified by its physical presence on the land. The location of said physical presence is closely approximated by mapping grade Global Positioning System (GPS) data. Said data are checked against the corresponding gray-scale 1-meter Digital Orthophoto Quadrangles published by the United States Geological Survey (USGS) to verify a reasonable degree of accuracy. In circumstances where accurate satellite signal acquisition is not possible, such as deep, narrow canyons or under a canopy of dense foliage, or where very sharp curves in the road make accuracy questionable, such portions of the road were digitized from the corresponding gray-scale 1-meter Digital Orthophoto Quadrangles published by the United States Geological Survey (USGS).

This road-segment may traverse:

Township 4 South Range 22 East, Section(s) 26, Salt Lake Base & Meridian

The following description closely approximates the location of the centerline of the physical monument (Brush Creek Road)-- Segment 029 based on mapping grade Global Positioning System (GPS) data as defined above:

**Beginning at a point** on the road center line located at 40 degrees 26 minutes 40.79 seconds North Latitude and -109 degrees 24 minutes 38.08 seconds West Longitude, which can be converted to mapping accuracy State Plane Utah Central Zone NAD 83 feet coordinates of X = 2,221,902.1 feet and Y = 7,337,495.1 feet; thence the following courses along the said road center line:

thence North 74 Degrees 11 Minutes 37 Seconds West 30.7 feet  
thence North 70 Degrees 24 Minutes 53 Seconds West 53 feet  
thence North 74 Degrees 55 Minutes 51 Seconds West 54.4 feet  
thence North 78 Degrees 36 Minutes 23 Seconds West 56.6 feet  
thence North 79 Degrees 29 Minutes 35 Seconds West 59.5 feet  
thence North 79 Degrees 32 Minutes 13 Seconds West 61.5 feet  
thence North 79 Degrees 28 Minutes 00 Seconds West 62.8 feet  
thence North 80 Degrees 27 Minutes 14 Seconds West 63.3 feet  
thence North 81 Degrees 10 Minutes 55 Seconds West 64.1 feet  
thence North 80 Degrees 39 Minutes 12 Seconds West 64.6 feet  
thence North 81 Degrees 02 Minutes 04 Seconds West 65.2 feet  
thence North 81 Degrees 10 Minutes 19 Seconds West 66.1 feet

thence North 81 Degrees 44 Minutes 03 Seconds West 66 feet  
 thence North 81 Degrees 34 Minutes 56 Seconds West 67.1 feet  
 thence North 81 Degrees 56 Minutes 28 Seconds West 67.7 feet  
 thence North 81 Degrees 14 Minutes 57 Seconds West 68.8 feet  
 thence North 81 Degrees 33 Minutes 39 Seconds West 69.1 feet  
 thence North 81 Degrees 22 Minutes 35 Seconds West 69.8 feet  
 thence North 81 Degrees 22 Minutes 35 Seconds West 69.8 feet  
 thence North 81 Degrees 59 Minutes 16 Seconds West 70.3 feet  
 thence North 81 Degrees 30 Minutes 01 Seconds West 70.7 feet  
 thence North 80 Degrees 32 Minutes 33 Seconds West 71.6 feet  
 thence North 79 Degrees 15 Minutes 13 Seconds West 71.9 feet  
 thence North 77 Degrees 39 Minutes 54 Seconds West 72 feet  
 thence North 76 Degrees 49 Minutes 53 Seconds West 73.2 feet  
 thence North 76 Degrees 34 Minutes 55 Seconds West 73.3 feet  
 thence North 76 Degrees 05 Minutes 05 Seconds West 73.5 feet  
 thence North 75 Degrees 42 Minutes 29 Seconds West 72.9 feet  
 thence North 74 Degrees 30 Minutes 17 Seconds West 72.3 feet  
 thence North 72 Degrees 42 Minutes 09 Seconds West 71.6 feet  
 thence North 70 Degrees 01 Minutes 48 Seconds West 71 feet  
 thence North 66 Degrees 28 Minutes 47 Seconds West 70.7 feet  
 thence North 63 Degrees 23 Minutes 13 Seconds West 71 feet  
 thence North 62 Degrees 12 Minutes 13 Seconds West 71 feet  
 thence North 62 Degrees 41 Minutes 39 Seconds West 72.2 feet  
 thence North 61 Degrees 45 Minutes 33 Seconds West 72.1 feet  
 thence North 62 Degrees 42 Minutes 54 Seconds West 73.7 feet  
 thence North 62 Degrees 34 Minutes 22 Seconds West 71.9 feet  
 thence North 62 Degrees 48 Minutes 51 Seconds West 72.5 feet

thence North 60 Degrees 33 Minutes 44 Seconds West 71.4 feet more or less to **the ending point at:** 40 degrees 26 minutes 48.27 seconds North Latitude and -109 degrees 25 minutes 11.17 seconds West Longitude, which can be converted to mapping accuracy State Plane Utah Central Zone NAD 83 feet coordinates of X = 2,219,326.5 feet and Y = 7,338,192.0 feet.

## Appendix M to Attachment 4

**Popular Name: Brush Creek Road**

**County: Uintah**

**County Road Number: 1320**

**State Geographic Information Database (SGID) Road Identification Number: RD240745.**

**Road-Segment Number: 030**

**Road-Segment Length: 0.5 miles more or less.**

**Believed owner of the land underlying this road-segment is: Bureau of Land Management.**

*The following description is based upon the geographic coordinate system using the NAD83 Datum. The source is GPS mapping grade data as indicated in the metadata and/or the transportation data model of the State of Utah Geographic Information Database (SGID).*

The road-segment itself is the monument that is identified by its physical presence on the land. The location of said physical presence is closely approximated by mapping grade Global Positioning System (GPS) data. Said data are checked against the corresponding gray-scale 1-meter Digital Orthophoto Quadrangles published by the United States Geological Survey (USGS) to verify a reasonable degree of accuracy. In circumstances where accurate satellite signal acquisition is not possible, such as deep, narrow canyons or under a canopy of dense foliage, or where very sharp curves in the road make accuracy questionable, such portions of the road were digitized from the corresponding gray-scale 1-meter Digital Orthophoto Quadrangles published by the United States Geological Survey (USGS).

This road-segment may traverse:

Township 3 South Range 22 East, Section(s) 24,25, Salt Lake Base & Meridian

The following description closely approximates the location of the centerline of the physical monument (Brush Creek Road)-- Segment 030 based on mapping grade Global Positioning System (GPS) data as defined above:

**Beginning at a point** on the road center line located at 40 degrees 32 minutes 01.62 seconds North Latitude and -109 degrees 23 minutes 41.75 seconds West Longitude, which can be converted to mapping accuracy State Plane Utah Central Zone NAD 83 feet coordinates of X = 2,225,491.8 feet and Y = 7,370,054.6 feet; thence the following courses along the said road center line:

thence North 35 Degrees 50 Minutes 34 Seconds West 70.6 feet  
thence North 26 Degrees 52 Minutes 12 Seconds West 22.7 feet  
thence North 27 Degrees 49 Minutes 49 Seconds West 26.3 feet  
thence North 28 Degrees 48 Minutes 59 Seconds West 30.2 feet  
thence North 27 Degrees 38 Minutes 15 Seconds West 32.9 feet  
thence North 29 Degrees 50 Minutes 38 Seconds West 33.9 feet  
thence North 30 Degrees 31 Minutes 20 Seconds West 34.6 feet  
thence North 33 Degrees 06 Minutes 16 Seconds West 35.1 feet  
thence North 32 Degrees 56 Minutes 33 Seconds West 34.7 feet  
thence North 33 Degrees 08 Minutes 01 Seconds West 36.3 feet  
thence North 31 Degrees 56 Minutes 41 Seconds West 38.2 feet  
thence North 26 Degrees 39 Minutes 34 Seconds West 39.9 feet



thence North 23 Degrees 56 Minutes 04 Seconds West 40.1 feet  
 thence North 20 Degrees 10 Minutes 19 Seconds West 41.5 feet  
 thence North 16 Degrees 55 Minutes 10 Seconds West 42.5 feet  
 thence North 13 Degrees 49 Minutes 03 Seconds West 43.5 feet  
 thence North 13 Degrees 00 Minutes 58 Seconds West 44.7 feet  
 thence North 12 Degrees 01 Minutes 21 Seconds West 45.2 feet  
 thence North 11 Degrees 57 Minutes 04 Seconds West 43.9 feet  
 thence North 13 Degrees 19 Minutes 51 Seconds West 45.1 feet  
 thence North 14 Degrees 26 Minutes 17 Seconds West 47 feet  
 thence North 14 Degrees 03 Minutes 00 Seconds West 47 feet  
 thence North 13 Degrees 52 Minutes 32 Seconds West 48.9 feet  
 thence North 13 Degrees 09 Minutes 33 Seconds West 50.1 feet  
 thence North 13 Degrees 14 Minutes 35 Seconds West 49.8 feet  
 thence North 13 Degrees 24 Minutes 51 Seconds West 49.2 feet  
 thence North 14 Degrees 09 Minutes 23 Seconds West 49.3 feet  
 thence North 14 Degrees 47 Minutes 56 Seconds West 49.8 feet  
 thence North 13 Degrees 53 Minutes 17 Seconds West 50.3 feet  
 thence North 15 Degrees 08 Minutes 31 Seconds West 51.3 feet  
 thence North 14 Degrees 46 Minutes 54 Seconds West 18.5 feet  
 thence North 14 Degrees 46 Minutes 51 Seconds West 85.2 feet  
 thence North 13 Degrees 17 Minutes 59 Seconds West 52.5 feet  
 thence North 12 Degrees 47 Minutes 43 Seconds West 53.1 feet  
 thence North 11 Degrees 49 Minutes 31 Seconds West 52.6 feet  
 thence North 11 Degrees 45 Minutes 15 Seconds West 52.9 feet  
 thence North 10 Degrees 42 Minutes 20 Seconds West 52.7 feet  
 thence North 10 Degrees 28 Minutes 50 Seconds West 52 feet  
 thence North 10 Degrees 11 Minutes 11 Seconds West 51.6 feet  
 thence North 10 Degrees 18 Minutes 47 Seconds West 51 feet  
 thence North 09 Degrees 42 Minutes 21 Seconds West 50.2 feet  
 thence North 09 Degrees 30 Minutes 58 Seconds West 49.2 feet  
 thence North 12 Degrees 12 Minutes 48 Seconds West 49.3 feet  
 thence North 11 Degrees 08 Minutes 43 Seconds West 47.1 feet  
 thence North 10 Degrees 01 Minutes 57 Seconds West 46.6 feet  
 thence North 09 Degrees 58 Minutes 25 Seconds West 44.9 feet  
 thence North 09 Degrees 50 Minutes 17 Seconds West 43.6 feet  
 thence North 10 Degrees 48 Minutes 47 Seconds West 41.4 feet  
 thence North 11 Degrees 36 Minutes 54 Seconds West 40.2 feet  
 thence North 11 Degrees 53 Minutes 50 Seconds West 39.2 feet  
 thence North 13 Degrees 44 Minutes 35 Seconds West 38.1 feet  
 thence North 13 Degrees 15 Minutes 45 Seconds West 38 feet  
 thence North 13 Degrees 44 Minutes 35 Seconds West 38.1 feet  
 thence North 13 Degrees 51 Minutes 31 Seconds West 37.8 feet  
 thence North 15 Degrees 02 Minutes 55 Seconds West 38.7 feet  
 thence North 16 Degrees 57 Minutes 33 Seconds West 40.1 feet  
 thence North 16 Degrees 33 Minutes 54 Seconds West 41 feet  
 thence North 15 Degrees 42 Minutes 45 Seconds West 43.2 feet  
 thence North 13 Degrees 19 Minutes 51 Seconds West 45.1 feet  
 thence North 09 Degrees 38 Minutes 04 Seconds West 28.5 feet

more or less to **the ending**  
**point at:** 40 degrees 32 minutes 26.63 seconds North Latitude and -109 degrees 23 minutes 50.37 seconds

West Longitude, which can be converted to mapping accuracy State Plane Utah Central Zone NAD 83 feet coordinates of  $X = 2,224,767.0$  feet and  $Y = 7,372,569.0$  feet.

## Appendix N to Attachment 4

**Popular Name: Brush Creek Road**

**County: Uintah**

**County Road Number: 1320**

**State Geographic Information Database (SGID) Road Identification Number: RD240745.**

**Road-Segment Number: 032**

**Road-Segment Length: 0.14 miles more or less.**

**Believed owner of the land underlying this road-segment is: Bureau of Land Management.**

*The following description is based upon the geographic coordinate system using the NAD83 Datum. The source is GPS mapping grade data as indicated in the metadata and/or the transportation data model of the State of Utah Geographic Information Database (SGID).*

The road-segment itself is the monument that is identified by its physical presence on the land. The location of said physical presence is closely approximated by mapping grade Global Positioning System (GPS) data. Said data are checked against the corresponding gray-scale 1-meter Digital Orthophoto Quadrangles published by the United States Geological Survey (USGS) to verify a reasonable degree of accuracy. In circumstances where accurate satellite signal acquisition is not possible, such as deep, narrow canyons or under a canopy of dense foliage, or where very sharp curves in the road make accuracy questionable, such portions of the road were digitized from the corresponding gray-scale 1-meter Digital Orthophoto Quadrangles published by the United States Geological Survey (USGS).

This road-segment may traverse:

Township 3 South Range 22 East, Section(s) 24, Salt Lake Base & Meridian

The following description closely approximates the location of the centerline of the physical monument (Brush Creek Road)-- Segment 032 based on mapping grade Global Positioning System (GPS) data as defined above:

**Beginning at a point** on the road center line located at 40 degrees 32 minutes 46.41 seconds North Latitude and -109 degrees 23 minutes 58.24 seconds West Longitude, which can be converted to mapping accuracy State Plane Utah Central Zone NAD 83 feet coordinates of X = 2,224,112.3 feet and Y = 7,374,555.9 feet; thence the following courses along the said road center line:

thence North 23 Degrees 47 Minutes 12 Seconds West 37.8 feet  
thence North 23 Degrees 57 Minutes 32 Seconds West 43.3 feet  
thence North 24 Degrees 44 Minutes 56 Seconds West 43.6 feet  
thence North 29 Degrees 09 Minutes 10 Seconds West 44.2 feet  
thence North 32 Degrees 37 Minutes 02 Seconds West 45.4 feet  
thence North 34 Degrees 13 Minutes 20 Seconds West 45.9 feet  
thence North 33 Degrees 52 Minutes 51 Seconds West 45.7 feet  
thence North 33 Degrees 05 Minutes 21 Seconds West 46.1 feet  
thence North 30 Degrees 58 Minutes 55 Seconds West 45 feet  
thence North 31 Degrees 07 Minutes 14 Seconds West 43.6 feet  
thence North 30 Degrees 41 Minutes 02 Seconds West 44.1 feet  
thence North 30 Degrees 50 Minutes 04 Seconds West 44.6 feet

thence North 33 Degrees 24 Minutes 02 Seconds West 43.9 feet  
thence North 36 Degrees 14 Minutes 18 Seconds West 44.2 feet  
thence North 37 Degrees 20 Minutes 50 Seconds West 43.6 feet  
thence North 38 Degrees 37 Minutes 49 Seconds West 43.9 feet  
thence North 41 Degrees 19 Minutes 41 Seconds West 40.1 feet more or less to **the ending**  
**point at:** 40 degrees 32 minutes 52.71 seconds North Latitude and -109 degrees 24 minutes 03.17 seconds  
West Longitude, which can be converted to mapping accuracy State Plane Utah Central Zone NAD 83 feet  
coordinates of X = 2,223,717.1 feet and Y = 7,375,184.5 feet.

## Appendix O to Attachment 4

**Popular Name: Brush Creek Road**

**County: Uintah**

**County Road Number: 1320**

**State Geographic Information Database (SGID) Road Identification Number: RD240745.**

**Road-Segment Number: 034**

**Road-Segment Length: 0.02 miles more or less.**

**Believed owner of the land underlying this road-segment is: Bureau of Land Management.**

*The following description is based upon the geographic coordinate system using the NAD83 Datum. The source is GPS mapping grade data as indicated in the metadata and/or the transportation data model of the State of Utah Geographic Information Database (SGID).*

The road-segment itself is the monument that is identified by its physical presence on the land. The location of said physical presence is closely approximated by mapping grade Global Positioning System (GPS) data. Said data are checked against the corresponding gray-scale 1-meter Digital Orthophoto Quadrangles published by the United States Geological Survey (USGS) to verify a reasonable degree of accuracy. In circumstances where accurate satellite signal acquisition is not possible, such as deep, narrow canyons or under a canopy of dense foliage, or where very sharp curves in the road make accuracy questionable, such portions of the road were digitized from the corresponding gray-scale 1-meter Digital Orthophoto Quadrangles published by the United States Geological Survey (USGS).

This road-segment may traverse:

Township 3 South Range 22 East, Section(s) 23, Salt Lake Base & Meridian

The following description closely approximates the location of the centerline of the physical monument (Brush Creek Road)-- Segment 034 based on mapping grade Global Positioning System (GPS) data as defined above:

**Beginning at a point** on the road center line located at 40 degrees 32 minutes 058.5 seconds North Latitude and -109 degrees 24 minutes 15.39 seconds West Longitude, which can be converted to mapping accuracy State Plane Utah Central Zone NAD 83 feet coordinates of X = 2,222,760.0 feet and Y = 7,375,748.0 feet; thence the following courses along the said road center line:

thence North 45 Degrees 51 Minutes 58 Seconds West 5.1 feet

thence North 47 Degrees 15 Minutes 38 Seconds West 47.6 feet

thence North 46 Degrees 42 Minutes 57 Seconds West 47.1 feet

thence North 45 Degrees 01 Minutes 41 Seconds West 31.3 feet more or less to **the ending point at:** 40 degrees 32 minutes 59.42 seconds North Latitude and -109 degrees 24 minutes 016.6 seconds West Longitude, which can be converted to mapping accuracy State Plane Utah Central Zone NAD 83 feet coordinates of X = 2,222,664.9 feet and Y = 7,375,838.3 feet.



## Appendix P to Attachment 4

**Popular Name: Brush Creek Road**

**County: Uintah**

**County Road Number: 1320**

**State Geographic Information Database (SGID) Road Identification Number: RD240745.**

**Road-Segment Number: 036**

**Road-Segment Length: 0.04 miles more or less.**

**Believed owner of the land underlying this road-segment is: Bureau of Land Management.**

*The following description is based upon the geographic coordinate system using the NAD83 Datum. The source is GPS mapping grade data as indicated in the metadata and/or the transportation data model of the State of Utah Geographic Information Database (SGID).*

The road-segment itself is the monument that is identified by its physical presence on the land. The location of said physical presence is closely approximated by mapping grade Global Positioning System (GPS) data. Said data are checked against the corresponding gray-scale 1-meter Digital Orthophoto Quadrangles published by the United States Geological Survey (USGS) to verify a reasonable degree of accuracy. In circumstances where accurate satellite signal acquisition is not possible, such as deep, narrow canyons or under a canopy of dense foliage, or where very sharp curves in the road make accuracy questionable, such portions of the road were digitized from the corresponding gray-scale 1-meter Digital Orthophoto Quadrangles published by the United States Geological Survey (USGS).

This road-segment may traverse:

Township 3 South Range 22 East, Section(s) 23, Salt Lake Base & Meridian

The following description closely approximates the location of the centerline of the physical monument (Brush Creek Road)-- Segment 036 based on mapping grade Global Positioning System (GPS) data as defined above:

**Beginning at a point** on the road center line located at 40 degrees 33 minutes 4 seconds North Latitude and -109 degrees 24 minutes 19.72 seconds West Longitude, which can be converted to mapping accuracy State Plane Utah Central Zone NAD 83 feet coordinates of X = 2,222,413.1 feet and Y = 7,376,296.5 feet; thence the following courses along the said road center line:

thence North 27 Degrees 12 Minutes 59 Seconds West 18.7 feet

thence North 26 Degrees 30 Minutes 58 Seconds West 47.5 feet

thence North 26 Degrees 41 Minutes 41 Seconds West 48 feet

thence North 26 Degrees 52 Minutes 11 Seconds West 46.2 feet

thence North 28 Degrees 10 Minutes 49 Seconds West 44.9 feet

thence North 30 Degrees 28 Minutes 11 Seconds West 15.3 feet more or less to **the ending**

**point at:** 40 degrees 33 minutes 05.96 seconds North Latitude and -109 degrees 24 minutes 20.97 seconds West Longitude, which can be converted to mapping accuracy State Plane Utah Central Zone NAD 83 feet coordinates of X = 2,222,311.9 feet and Y = 7,376,492.5 feet.

## Appendix Q to Attachment 4

**Popular Name: Brush Creek Road**

**County: Uintah**

**County Road Number: 1320**

**State Geographic Information Database (SGID) Road Identification Number: RD240745.**

**Road-Segment Number: 038**

**Road-Segment Length: 0.25 miles more or less.**

**Believed owner of the land underlying this road-segment is: Bureau of Land Management.**

*The following description is based upon the geographic coordinate system using the NAD83 Datum. The source is GPS mapping grade data as indicated in the metadata and/or the transportation data model of the State of Utah Geographic Information Database (SGID).*

The road-segment itself is the monument that is identified by its physical presence on the land. The location of said physical presence is closely approximated by mapping grade Global Positioning System (GPS) data. Said data are checked against the corresponding gray-scale 1-meter Digital Orthophoto Quadrangles published by the United States Geological Survey (USGS) to verify a reasonable degree of accuracy. In circumstances where accurate satellite signal acquisition is not possible, such as deep, narrow canyons or under a canopy of dense foliage, or where very sharp curves in the road make accuracy questionable, such portions of the road were digitized from the corresponding gray-scale 1-meter Digital Orthophoto Quadrangles published by the United States Geological Survey (USGS).

This road-segment may traverse:

Township 3 South Range 22 East, Section(s) 14, Salt Lake Base & Meridian

The following description closely approximates the location of the centerline of the physical monument (Brush Creek Road)-- Segment 038 based on mapping grade Global Positioning System (GPS) data as defined above:

**Beginning at a point** on the road center line located at 40 degrees 33 minutes 045.5 seconds North Latitude and -109 degrees 24 minutes 32.48 seconds West Longitude, which can be converted to mapping accuracy State Plane Utah Central Zone NAD 83 feet coordinates of X = 2,221,330.4 feet and Y = 7,380,471.7 feet; thence the following courses along the said road center line:

thence North 77 Degrees 16 Minutes 11 Seconds East	15.8 feet
thence North 75 Degrees 22 Minutes 21 Seconds East	15.9 feet
thence North 64 Degrees 49 Minutes 53 Seconds East	14.8 feet
thence North 50 Degrees 24 Minutes 21 Seconds East	14 feet
thence North 34 Degrees 28 Minutes 23 Seconds East	14.4 feet
thence North 16 Degrees 58 Minutes 36 Seconds East	15.5 feet
thence North 04 Degrees 05 Minutes 38 Seconds East	17.1 feet
thence North 03 Degrees 22 Minutes 16 Seconds West	18.4 feet
thence North 06 Degrees 44 Minutes 46 Seconds West	20.5 feet
thence North 07 Degrees 19 Minutes 16 Seconds West	21.5 feet
thence North 07 Degrees 31 Minutes 44 Seconds West	23.5 feet
thence North 06 Degrees 43 Minutes 24 Seconds West	26.4 feet

thence North 08 Degrees 20 Minutes 25 Seconds West 28.2 feet  
 thence North 07 Degrees 59 Minutes 01 Seconds West 29.5 feet  
 thence North 07 Degrees 25 Minutes 46 Seconds West 31.7 feet  
 thence North 05 Degrees 12 Minutes 13 Seconds West 34.6 feet  
 thence North 01 Degrees 20 Minutes 46 Seconds West 36.1 feet  
 thence North 00 Degrees 12 Minutes 41 Seconds East 36.4 feet  
 thence North 05 Degrees 58 Minutes 40 Seconds East 36 feet  
 thence North 12 Degrees 57 Minutes 57 Seconds East 35.7 feet  
 thence North 14 Degrees 29 Minutes 31 Seconds East 36 feet  
 thence North 12 Degrees 20 Minutes 14 Seconds East 36 feet  
 thence North 08 Degrees 38 Minutes 26 Seconds East 35.9 feet  
 thence North 08 Degrees 11 Minutes 59 Seconds East 35.5 feet  
 thence North 08 Degrees 11 Minutes 59 Seconds East 35.5 feet  
 thence North 08 Degrees 21 Minutes 34 Seconds East 34.9 feet  
 thence North 05 Degrees 37 Minutes 11 Seconds East 35 feet  
 thence North 02 Degrees 52 Minutes 30 Seconds East 35.5 feet  
 thence North 00 Degrees 18 Minutes 16 Seconds West 34.8 feet  
 thence North 03 Degrees 32 Minutes 39 Seconds West 34.8 feet  
 thence North 08 Degrees 07 Minutes 11 Seconds West 33.8 feet  
 thence North 09 Degrees 24 Minutes 57 Seconds West 35.2 feet  
 thence North 11 Degrees 17 Minutes 35 Seconds West 34.4 feet  
 thence North 12 Degrees 46 Minutes 30 Seconds West 35 feet  
 thence North 13 Degrees 34 Minutes 31 Seconds West 35.7 feet  
 thence North 14 Degrees 35 Minutes 41 Seconds West 35.9 feet  
 thence North 14 Degrees 28 Minutes 00 Seconds West 36.2 feet  
 thence North 14 Degrees 35 Minutes 41 Seconds West 35.9 feet  
 thence North 17 Degrees 06 Minutes 10 Seconds West 36.3 feet  
 thence North 17 Degrees 54 Minutes 33 Seconds West 35.8 feet  
 thence North 18 Degrees 14 Minutes 49 Seconds West 36.2 feet  
 thence North 16 Degrees 27 Minutes 43 Seconds West 36.6 feet  
 thence North 14 Degrees 20 Minutes 27 Seconds West 36.5 feet  
 thence North 12 Degrees 56 Minutes 48 Seconds West 36 feet more or less to **the ending point**

**at:** 40 degrees 33 minutes 58.11 seconds North Latitude and -109 degrees 24 minutes 32.46 seconds West Longitude, which can be converted to mapping accuracy State Plane Utah Central Zone NAD 83 feet coordinates of X = 2,221,301.6 feet and Y = 7,381,747.8 feet.

## Appendix R to Attachment 4

**Popular Name: Brush Creek Road**

**County: Uintah**

**County Road Number: 1320**

**State Geographic Information Database (SGID) Road Identification Number: RD240745.**

**Road-Segment Number: 041**

**Road-Segment Length: 1.04 miles more or less.**

**Believed owner of the land underlying this road-segment is: Bureau of Land Management.**

*The following description is based upon the geographic coordinate system using the NAD83 Datum. The source is GPS mapping grade data as indicated in the metadata and/or the transportation data model of the State of Utah Geographic Information Database (SGID).*

The road-segment itself is the monument that is identified by its physical presence on the land. The location of said physical presence is closely approximated by mapping grade Global Positioning System (GPS) data. Said data are checked against the corresponding gray-scale 1-meter Digital Orthophoto Quadrangles published by the United States Geological Survey (USGS) to verify a reasonable degree of accuracy. In circumstances where accurate satellite signal acquisition is not possible, such as deep, narrow canyons or under a canopy of dense foliage, or where very sharp curves in the road make accuracy questionable, such portions of the road were digitized from the corresponding gray-scale 1-meter Digital Orthophoto Quadrangles published by the United States Geological Survey (USGS).

This road-segment may traverse:

Township 2 South Range 22 East, Section(s) 36, Salt Lake Base & Meridian

Township 3 South Range 22 East, Section(s) 1, Salt Lake Base & Meridian

The following description closely approximates the location of the centerline of the physical monument (Brush Creek Road)-- Segment 041 based on mapping grade Global Positioning System (GPS) data as defined above:

**Beginning at a point** on the road center line located at 40 degrees 35 minutes 3.5 seconds North Latitude and -109 degrees 24 minutes 15.15 seconds West Longitude, which can be converted to mapping accuracy State Plane Utah Central Zone NAD 83 feet coordinates of X = 2,222,482.5 feet and Y = 7,388,395.0 feet; thence the following courses along the said road center line:

thence North 35 Degrees 07 Minutes 28 Seconds East	43.9 feet
thence North 35 Degrees 18 Minutes 23 Seconds East	59.7 feet
thence North 35 Degrees 33 Minutes 42 Seconds East	59.9 feet
thence North 35 Degrees 55 Minutes 57 Seconds East	59.4 feet
thence North 35 Degrees 29 Minutes 26 Seconds East	59.5 feet
thence North 35 Degrees 43 Minutes 23 Seconds East	58 feet
thence North 37 Degrees 05 Minutes 09 Seconds East	57.8 feet
thence North 36 Degrees 37 Minutes 57 Seconds East	56.2 feet
thence North 37 Degrees 18 Minutes 19 Seconds East	55.9 feet
thence North 37 Degrees 18 Minutes 19 Seconds East	55.9 feet
thence North 37 Degrees 30 Minutes 41 Seconds East	55.7 feet

thence North 37 Degrees 55 Minutes 46 Seconds East 55.1 feet  
 thence North 39 Degrees 53 Minutes 32 Seconds East 55.4 feet  
 thence North 40 Degrees 04 Minutes 24 Seconds East 54.7 feet  
 thence North 41 Degrees 26 Minutes 48 Seconds East 53.2 feet  
 thence North 42 Degrees 37 Minutes 55 Seconds East 51.5 feet  
 thence North 43 Degrees 21 Minutes 49 Seconds East 49.9 feet  
 thence North 44 Degrees 25 Minutes 08 Seconds East 48 feet  
 thence North 45 Degrees 16 Minutes 28 Seconds East 45.9 feet  
 thence North 48 Degrees 03 Minutes 44 Seconds East 43.5 feet  
 thence North 49 Degrees 05 Minutes 40 Seconds East 42.4 feet  
 thence North 52 Degrees 27 Minutes 39 Seconds East 41.2 feet  
 thence North 54 Degrees 35 Minutes 23 Seconds East 40.5 feet  
 thence North 56 Degrees 54 Minutes 18 Seconds East 40.6 feet  
 thence North 57 Degrees 17 Minutes 45 Seconds East 40.4 feet  
 thence North 57 Degrees 09 Minutes 14 Seconds East 40.9 feet  
 thence North 56 Degrees 00 Minutes 20 Seconds East 41.4 feet  
 thence North 52 Degrees 54 Minutes 54 Seconds East 42.2 feet  
 thence North 51 Degrees 14 Minutes 31 Seconds East 42.7 feet  
 thence North 49 Degrees 33 Minutes 37 Seconds East 43.8 feet  
 thence North 49 Degrees 11 Minutes 10 Seconds East 44.5 feet  
 thence North 49 Degrees 40 Minutes 41 Seconds East 45.4 feet  
 thence North 49 Degrees 37 Minutes 40 Seconds East 45.9 feet  
 thence North 49 Degrees 18 Minutes 57 Seconds East 46.1 feet  
 thence North 48 Degrees 09 Minutes 50 Seconds East 46 feet  
 thence North 47 Degrees 01 Minutes 59 Seconds East 45.5 feet  
 thence North 45 Degrees 52 Minutes 37 Seconds East 45 feet  
 thence North 44 Degrees 41 Minutes 45 Seconds East 43.6 feet  
 thence North 44 Degrees 22 Minutes 33 Seconds East 41.5 feet  
 thence North 43 Degrees 42 Minutes 08 Seconds East 40.1 feet  
 thence North 43 Degrees 20 Minutes 52 Seconds East 39.5 feet  
 thence North 43 Degrees 00 Minutes 04 Seconds East 39.2 feet  
 thence North 43 Degrees 19 Minutes 55 Seconds East 39 feet  
 thence North 44 Degrees 00 Minutes 20 Seconds East 38.5 feet  
 thence North 45 Degrees 02 Minutes 20 Seconds East 38.7 feet  
 thence North 45 Degrees 23 Minutes 40 Seconds East 38.1 feet  
 thence North 47 Degrees 11 Minutes 07 Seconds East 37.4 feet  
 thence North 47 Degrees 56 Minutes 08 Seconds East 37 feet  
 thence North 47 Degrees 37 Minutes 53 Seconds East 36.2 feet  
 thence North 48 Degrees 24 Minutes 40 Seconds East 35.8 feet  
 thence North 49 Degrees 57 Minutes 30 Seconds East 35.4 feet  
 thence North 51 Degrees 52 Minutes 03 Seconds East 35.3 feet  
 thence North 52 Degrees 03 Minutes 38 Seconds East 34.4 feet  
 thence North 52 Degrees 36 Minutes 11 Seconds East 33.7 feet  
 thence North 52 Degrees 35 Minutes 30 Seconds East 32.1 feet  
 thence North 52 Degrees 34 Minutes 44 Seconds East 30.5 feet  
 thence North 52 Degrees 19 Minutes 12 Seconds East 29.7 feet  
 thence North 51 Degrees 49 Minutes 15 Seconds East 29.9 feet  
 thence North 52 Degrees 27 Minutes 40 Seconds East 30.9 feet  
 thence North 52 Degrees 26 Minutes 26 Seconds East 29.3 feet



thence North 52 Degrees 25 Minutes 04 Seconds East 27.6 feet  
 thence North 52 Degrees 58 Minutes 18 Seconds East 25.8 feet  
 thence North 53 Degrees 24 Minutes 12 Seconds East 26.1 feet  
 thence North 53 Degrees 24 Minutes 12 Seconds East 26.1 feet  
 thence North 54 Degrees 24 Minutes 33 Seconds East 26.1 feet  
 thence North 53 Degrees 49 Minutes 34 Seconds East 26.3 feet  
 thence North 52 Degrees 49 Minutes 33 Seconds East 26.3 feet  
 thence North 53 Degrees 33 Minutes 38 Seconds East 25.6 feet  
 thence North 52 Degrees 31 Minutes 53 Seconds East 25.5 feet  
 thence North 53 Degrees 07 Minutes 22 Seconds East 25.3 feet  
 thence North 53 Degrees 43 Minutes 25 Seconds East 25.1 feet  
 thence North 53 Degrees 16 Minutes 46 Seconds East 24.9 feet  
 thence North 53 Degrees 43 Minutes 25 Seconds East 25.1 feet  
 thence North 52 Degrees 58 Minutes 54 Seconds East 24.2 feet  
 thence North 52 Degrees 58 Minutes 54 Seconds East 24.2 feet  
 thence North 52 Degrees 58 Minutes 54 Seconds East 24.2 feet  
 thence North 53 Degrees 08 Minutes 36 Seconds East 23.7 feet  
 thence North 52 Degrees 58 Minutes 54 Seconds East 24.2 feet  
 thence North 53 Degrees 36 Minutes 39 Seconds East 24 feet  
 thence North 53 Degrees 08 Minutes 36 Seconds East 23.7 feet  
 thence North 52 Degrees 58 Minutes 54 Seconds East 24.2 feet  
 thence North 53 Degrees 08 Minutes 36 Seconds East 23.7 feet  
 thence North 52 Degrees 30 Minutes 40 Seconds East 23.9 feet  
 thence North 52 Degrees 01 Minutes 49 Seconds East 23.6 feet  
 thence North 50 Degrees 54 Minutes 41 Seconds East 23.6 feet  
 thence North 48 Degrees 11 Minutes 58 Seconds East 22.8 feet  
 thence North 48 Degrees 11 Minutes 58 Seconds East 22.8 feet  
 thence North 45 Degrees 51 Minutes 54 Seconds East 22.7 feet  
 thence North 41 Degrees 44 Minutes 42 Seconds East 22.5 feet  
 thence North 38 Degrees 44 Minutes 56 Seconds East 22.4 feet  
 thence North 32 Degrees 41 Minutes 04 Seconds East 22.3 feet  
 thence North 27 Degrees 22 Minutes 37 Seconds East 22.6 feet  
 thence North 24 Degrees 00 Minutes 02 Seconds East 22.3 feet  
 thence North 20 Degrees 15 Minutes 07 Seconds East 22.4 feet  
 thence North 18 Degrees 07 Minutes 51 Seconds East 21.8 feet  
 thence North 16 Degrees 59 Minutes 47 Seconds East 21 feet  
 thence North 13 Degrees 05 Minutes 18 Seconds East 21.3 feet  
 thence North 13 Degrees 43 Minutes 56 Seconds East 18.9 feet  
 thence North 11 Degrees 47 Minutes 26 Seconds East 9.4 feet  
 thence North 13 Degrees 11 Minutes 30 Seconds East 8.4 feet  
 thence North 11 Degrees 00 Minutes 21 Seconds East 16.7 feet  
 thence North 12 Degrees 36 Minutes 12 Seconds East 16.2 feet  
 thence North 10 Degrees 32 Minutes 10 Seconds East 15.7 feet  
 thence North 11 Degrees 15 Minutes 22 Seconds East 14.7 feet  
 thence North 10 Degrees 28 Minutes 49 Seconds East 14 feet  
 thence North 07 Degrees 11 Minutes 30 Seconds East 12.6 feet  
 thence North 06 Degrees 36 Minutes 26 Seconds East 10.9 feet  
 thence North 04 Degrees 05 Minutes 41 Seconds East 8.6 feet  
 thence North 02 Degrees 55 Minutes 06 Seconds West 71.9 feet

thence North 05 Degrees 18 Minutes 16 Seconds West 26.4 feet  
 thence North 06 Degrees 20 Minutes 52 Seconds West 28 feet  
 thence North 07 Degrees 30 Minutes 36 Seconds West 28.8 feet  
 thence North 11 Degrees 14 Minutes 15 Seconds West 29.4 feet  
 thence North 12 Degrees 37 Minutes 24 Seconds West 29.2 feet  
 thence North 14 Degrees 58 Minutes 49 Seconds West 28.5 feet  
 thence North 20 Degrees 03 Minutes 02 Seconds West 27.2 feet  
 thence North 24 Degrees 52 Minutes 15 Seconds West 25.3 feet  
 thence North 29 Degrees 12 Minutes 47 Seconds West 25.1 feet  
 thence North 37 Degrees 01 Minutes 40 Seconds West 25.8 feet  
 thence North 40 Degrees 54 Minutes 18 Seconds West 27.2 feet  
 thence North 44 Degrees 20 Minutes 56 Seconds West 27.8 feet  
 thence North 52 Degrees 04 Minutes 12 Seconds West 27.6 feet  
 thence North 60 Degrees 02 Minutes 50 Seconds West 27.4 feet  
 thence North 71 Degrees 15 Minutes 26 Seconds West 29.2 feet  
 thence North 81 Degrees 25 Minutes 23 Seconds West 31.9 feet  
 thence North 84 Degrees 51 Minutes 48 Seconds West 34.6 feet  
 thence North 78 Degrees 34 Minutes 43 Seconds West 35.5 feet  
 thence North 69 Degrees 15 Minutes 59 Seconds West 36.6 feet  
 thence North 61 Degrees 03 Minutes 18 Seconds West 37.6 feet  
 thence North 54 Degrees 12 Minutes 20 Seconds West 39 feet  
 thence North 51 Degrees 16 Minutes 41 Seconds West 40.1 feet  
 thence North 47 Degrees 38 Minutes 53 Seconds West 39.7 feet  
 thence North 47 Degrees 18 Minutes 06 Seconds West 39.9 feet  
 thence North 46 Degrees 41 Minutes 03 Seconds West 38.5 feet  
 thence North 46 Degrees 45 Minutes 14 Seconds West 36.7 feet  
 thence North 46 Degrees 49 Minutes 53 Seconds West 34.8 feet  
 thence North 47 Degrees 49 Minutes 48 Seconds West 31.6 feet  
 thence North 49 Degrees 38 Minutes 10 Seconds West 30.7 feet  
 thence North 49 Degrees 03 Minutes 20 Seconds West 28.4 feet  
 thence North 49 Degrees 11 Minutes 30 Seconds West 24 feet  
 thence North 48 Degrees 40 Minutes 13 Seconds West 19.8 feet  
 thence North 47 Degrees 05 Minutes 37 Seconds West 14.9 feet  
 thence North 48 Degrees 07 Minutes 10 Seconds West 14.2 feet  
 thence North 49 Degrees 37 Minutes 11 Seconds West 49.3 feet  
 thence North 55 Degrees 02 Minutes 51 Seconds West 23.3 feet  
 thence North 56 Degrees 02 Minutes 34 Seconds West 27.4 feet  
 thence North 58 Degrees 39 Minutes 09 Seconds West 28.1 feet  
 thence North 64 Degrees 18 Minutes 52 Seconds West 29.2 feet  
 thence North 69 Degrees 58 Minutes 50 Seconds West 28.3 feet  
 thence North 76 Degrees 34 Minutes 53 Seconds West 29 feet  
 thence North 83 Degrees 00 Minutes 53 Seconds West 28.4 feet  
 thence North 87 Degrees 05 Minutes 18 Seconds West 29.3 feet  
 thence North 87 Degrees 45 Minutes 32 Seconds West 29.6 feet  
 thence South 85 Degrees 10 Minutes 55 Seconds West 12.5 feet  
 thence South 88 Degrees 40 Minutes 22 Seconds West 18.4 feet  
 thence North 83 Degrees 01 Minutes 44 Seconds West 31.1 feet  
 thence North 75 Degrees 31 Minutes 45 Seconds West 30.9 feet  
 thence North 64 Degrees 50 Minutes 26 Seconds West 30.5 feet

thence North 52 Degrees 48 Minutes 40 Seconds West 30.2 feet  
thence North 43 Degrees 58 Minutes 18 Seconds West 29.9 feet  
thence North 38 Degrees 51 Minutes 44 Seconds West 29 feet  
thence North 38 Degrees 04 Minutes 01 Seconds West 29.5 feet  
thence North 42 Degrees 43 Minutes 29 Seconds West 25.8 feet  
thence North 57 Degrees 42 Minutes 40 Seconds West 23.8 feet  
thence North 74 Degrees 28 Minutes 17 Seconds West 22.9 feet  
thence South 87 Degrees 59 Minutes 10 Seconds West 22 feet  
thence South 71 Degrees 32 Minutes 36 Seconds West 21.1 feet  
thence South 51 Degrees 24 Minutes 21 Seconds West 7.9 feet  
thence South 53 Degrees 07 Minutes 22 Seconds West 12.7 feet  
thence South 37 Degrees 19 Minutes 20 Seconds West 19.9 feet  
thence South 32 Degrees 10 Minutes 02 Seconds West 17.1 feet

thence South 30 Degrees 39 Minutes 35 Seconds West 13.4 feet more or less to **the ending point at:** 40 degrees 35 minutes 38.06 seconds North Latitude and -109 degrees 23 minutes 58.27 seconds West Longitude, which can be converted to mapping accuracy State Plane Utah Central Zone NAD 83 feet coordinates of X = 2,223,702.1 feet and Y = 7,391,921.4 feet.