

5

**Amended Acknowledgment and
Amended Notice of Acknowledgment
of Acceptance of R.S. 2477
Right-of-Way Grant**

Entry 2007014353
Book 1068 Page 868-873 \$0.00
27-DEC-07 11:22
RANDY SIMMONS
RECORDER, UINTAH COUNTY, UTAH
GOVERNOR OF THE STATE OF UTAH
STATE CAPITOL COMPLEX E220 PO BOX 14220
Rec By: TONYA ATWOOD , DEPUTY

THE STATE OF UTAH

Entry 2007014353
Book 1068 Page 868

TO ALL WHOM THESE PRESENTS SHALL COME, Greeting:

Know ye, This is an Amended Acknowledgment and Amended Notice of Acknowledgment made under Utah Code Sections 72-5-309 through 310 inclusive, that the grant of the United States of America of "the right of way for the construction of highways over public lands, not reserved for public uses" under United States Revised Statutes 2477 (43 U.S.C. Section 932 (repealed October 21, 1976, with proviso recognizing the validity of rights-of-way already established)) was accepted for and on behalf of the State of Utah and its political subdivision Uintah County as it pertains to the highway located in Uintah County known as Buck Canyon Road; County Road Number: 5460; State Geographic Information Database (SGID) Road Identification Number: RD240752. Total road length is 3.24 miles more or less.

This Amended Acknowledgment and Amended Notice of Acknowledgment supersedes the information contained in the Acknowledgment recorded at Ent 2006012471, Bk 1006, Beg Pg 925.

The reason for this Amended Acknowledgment and Amended Notice of Acknowledgment includes, but is not limited to, the fact that the road was constructed, mechanically, or by continuous use as a public highway for a period of at least ten years, over public lands not reserved for public uses, prior to the earlier of (a) the October 21, 1976 repeal of R.S. 2477 or (b) the date the servient estate was reserved for public uses.

This Amended Acknowledgment and Amended Notice of Acknowledgment applies only to the segments of the road that traverse land owned by the Bureau of Land Management, United States Department of the Interior, and does not apply to segments of the road that traverse land owned by any other person or entity. The State of Utah and its political subdivisions reserve the right to make further acknowledgments and notices of acknowledgment with regard to road segments that traverse land owned by other entities, including the United States of America, through one or more of its agencies.

A printed copy of a map showing the location of the road in said county is appended hereto as "Attachment 1," a printed copy of representative photos of the road is appended hereto as "Attachment 2," a printed copy of a description of the beginning and ending points of the entire road together with a list of Townships, Ranges and Sections that may be traversed by the road in said county is appended hereto as "Attachment 3," and a printed copy of the Road Centerline Description Cover Page(s) is appended hereto as "Attachment 4." The Appendices listed in "Attachment 4" that contain the actual road centerline descriptions are incorporated herein by reference.

A printed copy of this Amended Acknowledgment and Amended Notice of Acknowledgment, together with its Attachments and Appendices, may be viewed and/or obtained at the office of the Utah State Archives.

An electronic copy of this Amended Acknowledgment and Amended Notice of Acknowledgment, together with its Attachments and Appendices, may be viewed and/or downloaded as read-only PDF (Portable Document Format) files via the Internet at <http://recorded2477roads.utah.gov>.

The owner of the servient estate in the land underlying the road-segments subject to this Amended Acknowledgment and Amended Notice is believed to be the United States of America through one or more of its agencies. Any of such agencies or any other person with a servient ownership claim or a competing dominant estate right-of-way ownership claim, may file a petition in the State District Court for Salt Lake County for a decision regarding the correctness of this Amended Acknowledgment. A claimant shall file a petition within sixty (60) days after receipt of this Notice.

In Witness Whereof, I, John Harja, the official designee of the Governor of the State of Utah, in conformity to the laws of the State (Utah Code Sections 72-5-308 through 310 inclusive), have caused this Amended Acknowledgment and Amended Notice of Acknowledgment to be made.

Signed by my hand in Salt Lake City, Utah, the 7th day of December, 2007.

By the Governor's Designee



John Harja

CERTIFICATION

State of Utah)
 : ss
County of Salt Lake)

I hereby certify that the signer of the foregoing document, John Harja, is personally known by me, has made a voluntary signature and taken an oath stating that he is the official designee of the Governor of the State of Utah and is authorized to sign this document on the Governor's behalf pursuant to Utah Code Section 72-5-309. He further vouched that, based upon information and belief, the facts alleged therein are true.

Dated this 7th day of December, 2007.

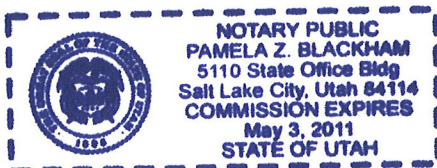



Notary Public

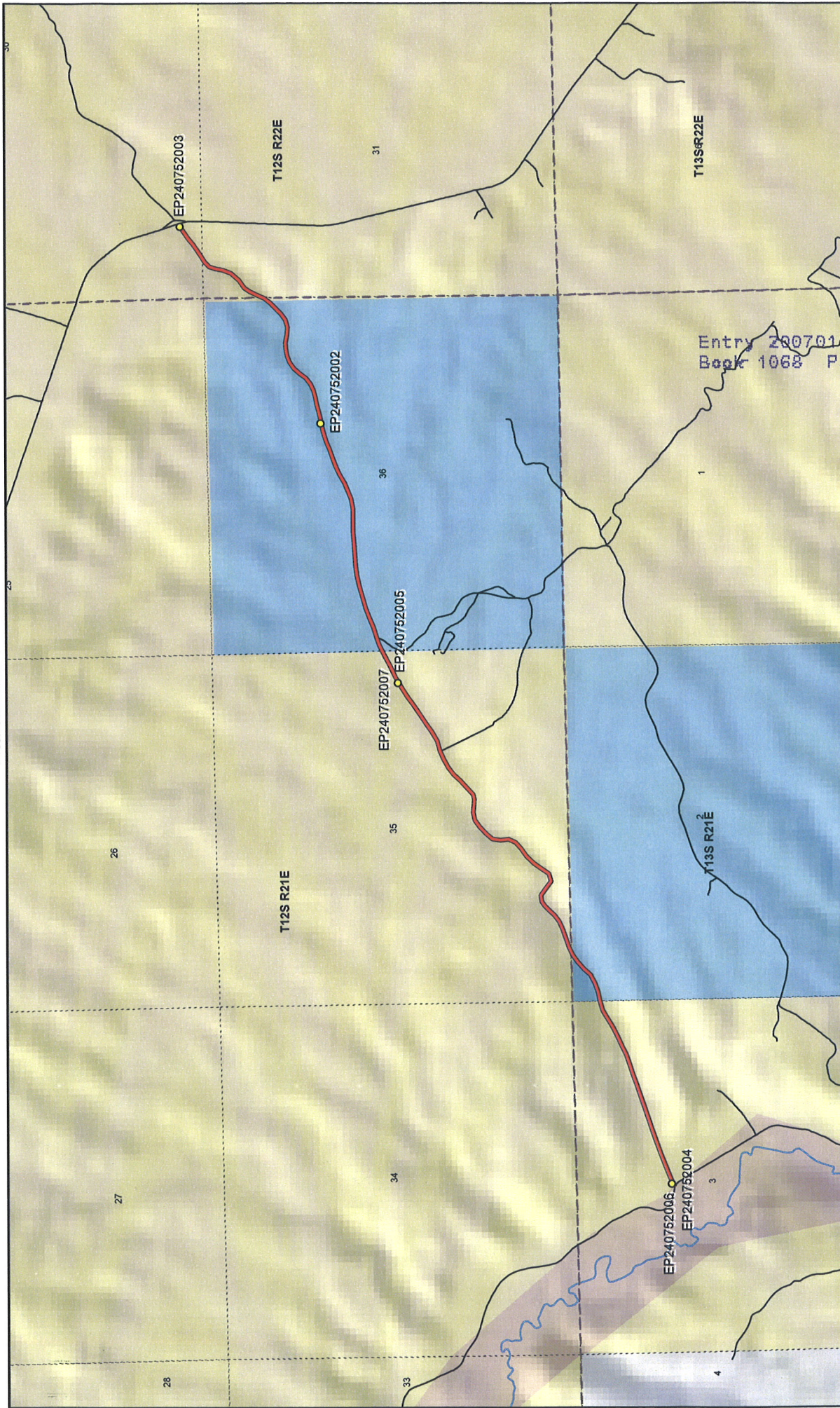

Buck Canyon Road - Uintah County
SGID RD_ID RD240752

Land Ownership Categories

- BLM
- Private
- SITLA, State Trust Land
- USFS, National Forest
- State Parks and Recreation
- Tribal, Indian Reservation
- NPS, National Park

Transportation Network

- Buck Canyon Road
- Other Roads
- Title V, Issued Or Under Consideration By BLM Or County
- Photo Event Point

Map prepared by the State of Utah
Automated Geographic Reference Center
Room 5130 State Office Building
Salt Lake City, Utah 84114
Nov 07, 2008

UTAH
AGRC

Entry 280701353
Book 1068 Page 870

Section = 1 Mile

1:24,035
1 inch equals 0.4 miles

Page 1 of 1



EP240752002



EP240752003



EP240752004



EP240752005



EP240752006



EP240752007

Buck Canyon Road - Uintah County
SGID RD_ID RD240752

Map prepared by the State of Utah
Automated Geographic Reference Center
Room 5130 State Office Building
Salt Lake City, Utah 84114
October 30, 2006



Attachment 3

Beginning & Ending Points and Township, Range, and Section References For:

Popular Name: Buck Canyon Road

County: Uintah

County Road Number: 5460

State Geographic Information Database (SGID) Road Identification Number: RD240752.

Total Road Length: 3.24 miles more or less.

Beginning at a point on the road centerline located at 39 degrees 43 minutes 07.76 seconds North Latitude and -109 degrees 33 minutes 14.38 seconds West Longitude, which can be converted to mapping accuracy State Plane Utah Central Zone NAD 83 feet coordinates of X = 2,187,747.2 feet and Y = 7,072,261.9 feet based on the US Survey Foot conversion.

Ending at a point on the road centerline located at 39 degrees 44 minutes 18.25 seconds North Latitude and -109 degrees 30 minutes 08.25 seconds West Longitude, which can be converted to mapping accuracy State Plane Utah Central Zone NAD 83 feet coordinates of X = 2,202,128.0 feet and Y = 7,079,712.7 feet based on the US Survey Foot conversion.

This road may traverse:

Township 12 South Range 21 East, Section(s) 35,36, Salt Lake Base & Meridian

Township 12 South Range 22 East, Section(s) 30,31, Salt Lake Base & Meridian

Township 13 South Range 21 East, Section(s) 2,3, Salt Lake Base & Meridian

See Attachment 1 above for a cartographic depiction of the course of this road.

Attachment 4
Road Centerline Description Cover Page(s)

Popular Name: Buck Canyon Road

County: Uintah

County Road Number: 5460

State Geographic Information Database (SGID) Road Identification Number: RD240752.

Total Road Length: 3.24 miles more or less.

Centerline Descriptions Of Road-Segments That Cross Over Federally Owned Land, Derived From Global Positioning System Data And Cross-checked against USGS Digital Orthophoto Quadrangles Compiled By The Utah Automated Geographic Reference Center And Entered Into The State Geographic Information Database (SGID).

Road-Segments Listed by SGID Road Identification Number (RD_ID)	Road-Segment Numbers	Believed Ownership Of Servient Estate	Approximate Segment Length	See Attached Appendix
RD240752	001	Tribal	0 Miles	(not shown)
RD240752	002	BLM	0.56 Miles	A
RD240752	003	ST	0.16 Miles	(not shown)
RD240752	004	BLM	1.09 Miles	B
RD240752	005	ST	1.08 Miles	(not shown)
RD240752	006	BLM	0.35 Miles	C
		Total Road Length	3.24	_____

* Indicates that a Title V permit will be requested, is in process, or has been issued.

† Indicates that road-segments crossing Forest Service land are under consideration by the state and county as of the date of this Amended Acknowledgment and Amended Notice of Acknowledgment.

Appendix A to Attachment 4

Popular Name: Buck Canyon Road

County: Uintah

County Road Number: 5460

State Geographic Information Database (SGID) Road Identification Number: RD240752.

Road-Segment Number: 002

Road-Segment Length: 0.56 miles more or less.

Believed owner of the land underlying this road-segment is: Bureau of Land Management.

The following description is based upon the geographic coordinate system using the NAD83 Datum. The source is GPS mapping grade data as indicated in the metadata and/or the transportation data model of the State of Utah Geographic Information Database (SGID).

The road-segment itself is the monument that is identified by its physical presence on the land. The location of said physical presence is closely approximated by mapping grade Global Positioning System (GPS) data. Said data are checked against the corresponding gray-scale 1-meter Digital Orthophoto Quadrangles published by the United States Geological Survey (USGS) to verify a reasonable degree of accuracy. In circumstances where accurate satellite signal acquisition is not possible, such as deep, narrow canyons or under a canopy of dense foliage, or where very sharp curves in the road make accuracy questionable, such portions of the road were digitized from the corresponding gray-scale 1-meter Digital Orthophoto Quadrangles published by the United States Geological Survey (USGS).

This road-segment may traverse:

Township 13 South Range 21 East, Section(s) 3, Salt Lake Base & Meridian

The following description closely approximates the location of the centerline of the physical monument (Buck Canyon Road)-- Segment 002 based on mapping grade Global Positioning System (GPS) data as defined above:

Beginning at a point on the road center line located at 39 degrees 43 minutes 07.87 seconds North Latitude and -109 degrees 33 minutes 14.11 seconds West Longitude, which can be converted to mapping accuracy State Plane Utah Central Zone NAD 83 feet coordinates of X = 2,187,768.8 feet and Y = 7,072,273.5 feet; thence the following courses along the said road center line:

thence North 61 Degrees 19 Minutes 21 Seconds East	23.5 feet
thence North 66 Degrees 07 Minutes 31 Seconds East	55.8 feet
thence North 65 Degrees 41 Minutes 50 Seconds East	107.4 feet
thence North 67 Degrees 43 Minutes 01 Seconds East	153.5 feet
thence North 68 Degrees 53 Minutes 43 Seconds East	185 feet
thence North 69 Degrees 36 Minutes 28 Seconds East	185.5 feet
thence North 70 Degrees 56 Minutes 36 Seconds East	178.8 feet
thence North 70 Degrees 36 Minutes 52 Seconds East	179.8 feet
thence North 70 Degrees 58 Minutes 42 Seconds East	180.1 feet
thence North 70 Degrees 38 Minutes 04 Seconds East	176 feet
thence North 71 Degrees 14 Minutes 33 Seconds East	168.1 feet
thence North 71 Degrees 12 Minutes 24 Seconds East	165.7 feet

thence North 70 Degrees 19 Minutes 59 Seconds East 163.4 feet
thence North 70 Degrees 11 Minutes 53 Seconds East 159.4 feet
thence North 65 Degrees 00 Minutes 13 Seconds East 155.6 feet
thence North 64 Degrees 17 Minutes 54 Seconds East 163.1 feet
thence North 62 Degrees 00 Minutes 00 Seconds East 151.2 feet
thence North 58 Degrees 05 Minutes 13 Seconds East 144.1 feet
thence North 60 Degrees 46 Minutes 57 Seconds East 137.2 feet
thence North 74 Degrees 17 Minutes 41 Seconds East 142.2 feet more or less to **the ending**

point at: 39 degrees 43 minutes 18.23 seconds North Latitude and -109 degrees 32 minutes 38.57 seconds West Longitude, which can be converted to mapping accuracy State Plane Utah Central Zone NAD 83 feet coordinates of X = 2,190,522.1 feet and Y = 7,073,381.6 feet.

Appendix B to Attachment 4

Popular Name: Buck Canyon Road

County: Uintah

County Road Number: 5460

State Geographic Information Database (SGID) Road Identification Number: RD240752.

Road-Segment Number: 004

Road-Segment Length: 1.09 miles more or less.

Believed owner of the land underlying this road-segment is: Bureau of Land Management.

The following description is based upon the geographic coordinate system using the NAD83 Datum. The source is GPS mapping grade data as indicated in the metadata and/or the transportation data model of the State of Utah Geographic Information Database (SGID).

The road-segment itself is the monument that is identified by its physical presence on the land. The location of said physical presence is closely approximated by mapping grade Global Positioning System (GPS) data. Said data are checked against the corresponding gray-scale 1-meter Digital Orthophoto Quadrangles published by the United States Geological Survey (USGS) to verify a reasonable degree of accuracy. In circumstances where accurate satellite signal acquisition is not possible, such as deep, narrow canyons or under a canopy of dense foliage, or where very sharp curves in the road make accuracy questionable, such portions of the road were digitized from the corresponding gray-scale 1-meter Digital Orthophoto Quadrangles published by the United States Geological Survey (USGS).

This road-segment may traverse:

Township 12 South Range 21 East, Section(s) 35, Salt Lake Base & Meridian

The following description closely approximates the location of the centerline of the physical monument (Buck Canyon Road)-- Segment 004 based on mapping grade Global Positioning System (GPS) data as defined above:

Beginning at a point on the road center line located at 39 degrees 43 minutes 22.32 seconds North Latitude and -109 degrees 32 minutes 029.2 seconds West Longitude, which can be converted to mapping accuracy State Plane Utah Central Zone NAD 83 feet coordinates of X = 2,191,244.5 feet and Y = 7,073,810.9 feet; thence the following courses along the said road center line:

thence North 64 Degrees 55 Minutes 51 Seconds East	92.5 feet
thence North 70 Degrees 05 Minutes 15 Seconds East	139 feet
thence North 71 Degrees 01 Minutes 46 Seconds East	139.6 feet
thence North 64 Degrees 51 Minutes 43 Seconds East	129.8 feet
thence North 52 Degrees 00 Minutes 43 Seconds East	118.1 feet
thence North 43 Degrees 09 Minutes 48 Seconds East	105.4 feet
thence North 43 Degrees 48 Minutes 50 Seconds East	92.4 feet
thence North 52 Degrees 48 Minutes 27 Seconds East	83.7 feet
thence North 85 Degrees 04 Minutes 47 Seconds East	94.1 feet
thence South 54 Degrees 54 Minutes 00 Seconds East	132.5 feet
thence South 52 Degrees 53 Minutes 21 Seconds East	126.9 feet
thence North 71 Degrees 59 Minutes 59 Seconds East	117.8 feet

thence North 35 Degrees 28 Minutes 26 Seconds East 143.6 feet
 thence North 34 Degrees 18 Minutes 44 Seconds East 138 feet
 thence North 44 Degrees 51 Minutes 26 Seconds East 148 feet
 thence North 52 Degrees 43 Minutes 36 Seconds East 139.2 feet
 thence North 48 Degrees 39 Minutes 48 Seconds East 123.5 feet
 thence North 22 Degrees 47 Minutes 17 Seconds East 112 feet
 thence North 04 Degrees 23 Minutes 48 Seconds West 120.1 feet
 thence North 07 Degrees 02 Minutes 25 Seconds East 117.8 feet
 thence North 38 Degrees 17 Minutes 20 Seconds East 120.9 feet
 thence North 46 Degrees 36 Minutes 22 Seconds East 137.9 feet
 thence North 52 Degrees 53 Minutes 48 Seconds East 126.6 feet
 thence North 79 Degrees 07 Minutes 38 Seconds East 116.5 feet
 thence South 85 Degrees 44 Minutes 03 Seconds East 106.7 feet
 thence South 86 Degrees 40 Minutes 58 Seconds East 93 feet
 thence North 78 Degrees 48 Minutes 40 Seconds East 74.8 feet
 thence North 46 Degrees 14 Minutes 09 Seconds East 281.5 feet
 thence North 44 Degrees 10 Minutes 01 Seconds East 130.2 feet
 thence North 50 Degrees 55 Minutes 54 Seconds East 136.3 feet
 thence North 59 Degrees 10 Minutes 10 Seconds East 134.4 feet
 thence North 68 Degrees 37 Minutes 13 Seconds East 136.1 feet
 thence North 68 Degrees 13 Minutes 47 Seconds East 9.9 feet
 thence North 72 Degrees 20 Minutes 45 Seconds East 150.9 feet
 thence North 60 Degrees 32 Minutes 30 Seconds East 157 feet
 thence North 55 Degrees 10 Minutes 31 Seconds East 154.1 feet
 thence North 55 Degrees 55 Minutes 11 Seconds East 153.5 feet
 thence North 55 Degrees 21 Minutes 24 Seconds East 165.3 feet
 thence North 54 Degrees 50 Minutes 30 Seconds East 177.5 feet
 thence North 56 Degrees 57 Minutes 44 Seconds East 171.2 feet
 thence North 60 Degrees 52 Minutes 55 Seconds East 162.1 feet
 thence North 63 Degrees 24 Minutes 08 Seconds East 174.2 feet
 thence North 63 Degrees 46 Minutes 27 Seconds East 152.5 feet
 thence North 62 Degrees 35 Minutes 39 Seconds East 97.3 feet more or less to **the ending**

point at: 39 degrees 43 minutes 49.29 seconds North Latitude and -109 degrees 31 minutes 30.99 seconds West Longitude, which can be converted to mapping accuracy State Plane Utah Central Zone NAD 83 feet coordinates of X = 2,195,730.8 feet and Y = 7,076,639.0 feet.

Appendix C to Attachment 4

Popular Name: Buck Canyon Road

County: Uintah

County Road Number: 5460

State Geographic Information Database (SGID) Road Identification Number: RD240752.

Road-Segment Number: 006

Road-Segment Length: 0.35 miles more or less.

Believed owner of the land underlying this road-segment is: Bureau of Land Management.

The following description is based upon the geographic coordinate system using the NAD83 Datum. The source is GPS mapping grade data as indicated in the metadata and/or the transportation data model of the State of Utah Geographic Information Database (SGID).

The road-segment itself is the monument that is identified by its physical presence on the land. The location of said physical presence is closely approximated by mapping grade Global Positioning System (GPS) data. Said data are checked against the corresponding gray-scale 1-meter Digital Orthophoto Quadrangles published by the United States Geological Survey (USGS) to verify a reasonable degree of accuracy. In circumstances where accurate satellite signal acquisition is not possible, such as deep, narrow canyons or under a canopy of dense foliage, or where very sharp curves in the road make accuracy questionable, such portions of the road were digitized from the corresponding gray-scale 1-meter Digital Orthophoto Quadrangles published by the United States Geological Survey (USGS).

This road-segment may traverse:

Township 12 South Range 22 East, Section(s) 30,31, Salt Lake Base & Meridian

The following description closely approximates the location of the centerline of the physical monument (Buck Canyon Road)-- Segment 006 based on mapping grade Global Positioning System (GPS) data as defined above:

Beginning at a point on the road center line located at 39 degrees 44 minutes 05.39 seconds North Latitude and -109 degrees 30 minutes 23.33 seconds West Longitude, which can be converted to mapping accuracy State Plane Utah Central Zone NAD 83 feet coordinates of X = 2,200,979.1 feet and Y = 7,078,385.2 feet; thence the following courses along the said road center line:

thence North 34 Degrees 33 Minutes 11 Seconds East	52.8 feet
thence North 24 Degrees 38 Minutes 17 Seconds East	120.5 feet
thence North 26 Degrees 43 Minutes 21 Seconds East	122.7 feet
thence North 33 Degrees 00 Minutes 52 Seconds East	103.3 feet
thence North 53 Degrees 54 Minutes 53 Seconds East	135.9 feet
thence North 41 Degrees 15 Minutes 03 Seconds East	155.3 feet
thence North 21 Degrees 11 Minutes 41 Seconds East	135.1 feet
thence North 12 Degrees 19 Minutes 00 Seconds East	111 feet
thence North 14 Degrees 05 Minutes 35 Seconds East	96.2 feet
thence North 44 Degrees 48 Minutes 45 Seconds East	98.6 feet
thence North 57 Degrees 01 Minutes 01 Seconds East	30.4 feet
thence North 56 Degrees 35 Minutes 10 Seconds East	69.7 feet

thence North 57 Degrees 51 Minutes 01 Seconds East 112 feet

thence North 53 Degrees 51 Minutes 17 Seconds East 114.9 feet

thence North 52 Degrees 00 Minutes 35 Seconds East 103.6 feet

thence North 52 Degrees 55 Minutes 16 Seconds East 66.3 feet

thence North 54 Degrees 53 Minutes 19 Seconds East 75.9 feet

thence North 58 Degrees 58 Minutes 12 Seconds East 63 feet

thence North 69 Degrees 24 Minutes 28 Seconds East 61.6 feet more or less to **the ending**

point at: 39 degrees 44 minutes 18.25 seconds North Latitude and -109 degrees 30 minutes 08.25 seconds West Longitude, which can be converted to mapping accuracy State Plane Utah Central Zone NAD 83 feet coordinates of X = 2,202,128.0 feet and Y = 7,079,712.7 feet.