

**Amended Acknowledgment and
Amended Notice of Acknowledgment
of Acceptance of R.S. 2477
Right-of-Way Grant**

Entry 2007014431
Book 1069 Page 381-386 \$0.00
27-DEC-07 01:01
RANDY SIMMONS
RECORDER, UTAH COUNTY, UTAH
GOVERNOR OF THE STATE OF UTAH
STATE CAPITOL COMPLEX E220 PO BOX 14220
Rec By: TONYA ATWOOD , DEPUTY

THE STATE OF UTAH

Entry 2007014431
Book 1069 Page 381

TO ALL WHOM THESE PRESENTS SHALL COME, Greeting:

Know ye, This is an Amended Acknowledgment and Amended Notice of Acknowledgment made under Utah Code Sections 72-5-309 through 310 inclusive, that the grant of the United States of America of "the right of way for the construction of highways over public lands, not reserved for public uses" under United States Revised Statutes 2477 (43 U.S.C. Section 932 (repealed October 21, 1976, with proviso recognizing the validity of rights-of-way already established)) was accepted for and on behalf of the State of Utah and its political subdivision Uintah County as it pertains to the highway located in Uintah County known as Tailor Mountain/Carter Military Trail; County Road Number: 2060; State Geographic Information Database (SGID) Road Identification Number: RD243108. Total road length is 6.56 miles more or less.

This Amended Acknowledgment and Amended Notice of Acknowledgment supersedes the information contained in the Acknowledgment recorded at Ent 2006012543, Bk 1007, Beg Pg 379.

The reason for this Amended Acknowledgment and Amended Notice of Acknowledgment includes, but is not limited to, the fact that the road was constructed, mechanically, or by continuous use as a public highway for a period of at least ten years, over public lands not reserved for public uses, prior to the earlier of (a) the October 21, 1976 repeal of R.S. 2477 or (b) the date the servient estate was reserved for public uses.

This Amended Acknowledgment and Amended Notice of Acknowledgment applies only to the segments of the road that traverse land owned by the Bureau of Land Management, United States Department of the Interior, and does not apply to segments of the road that traverse land owned by any other person or entity. The State of Utah and its political subdivisions reserve the right to make further acknowledgments and notices of acknowledgment with regard to road segments that traverse land owned by other entities, including the United States of America, through one or more of its agencies.

A printed copy of a map showing the location of the road in said county is appended hereto as "Attachment 1," a printed copy of representative photos of the road is appended hereto as "Attachment 2," a printed copy of a description of the beginning and ending points of the entire road together with a list of Townships, Ranges and Sections that may be traversed by the road in said county is appended hereto as "Attachment 3," and a printed copy of the Road Centerline Description Cover Page(s) is appended hereto as "Attachment 4." The Appendices listed in "Attachment 4" that contain the actual road centerline descriptions are incorporated herein by reference.

A printed copy of this Amended Acknowledgment and Amended Notice of Acknowledgment, together with its Attachments and Appendices, may be viewed and/or obtained at the office of the Utah State Archives.

An electronic copy of this Amended Acknowledgment and Amended Notice of Acknowledgment, together with its Attachments and Appendices, may be viewed and/or downloaded as read-only PDF (Portable Document Format) files via the Internet at <http://recorded2477roads.utah.gov>.

The owner of the servient estate in the land underlying the road-segments subject to this Amended Acknowledgment and Amended Notice is believed to be the United States of America through one or more of its agencies. Any of such agencies or any other person with a servient ownership claim or a competing dominant estate right-of-way ownership claim, may file a petition in the State District Court for Salt Lake County for a decision regarding the correctness of this Amended Acknowledgment. A claimant shall file a petition within sixty (60) days after receipt of this Notice.

In Witness Whereof, I, John Harja, the official designee of the Governor of the State of Utah, in conformity to the laws of the State (Utah Code Sections 72-5-308 through 310 inclusive), have caused this Amended Acknowledgment and Amended Notice of Acknowledgment to be made.

Signed by my hand in Salt Lake City, Utah, the 7th day of December, 2007.

By the Governor's Designee

John Harja

CERTIFICATION

State of Utah)
 : ss
County of Salt Lake)

I hereby certify that the signer of the foregoing document, John Harja, is personally known by me, has made a voluntary signature and taken an oath stating that he is the official designee of the Governor of the State of Utah and is authorized to sign this document on the Governor's behalf pursuant to Utah Code Section 72-5-309. He further vouched that, based upon information and belief, the facts alleged therein are true.

Dated this 7th day of December, 2007.



Notary Public

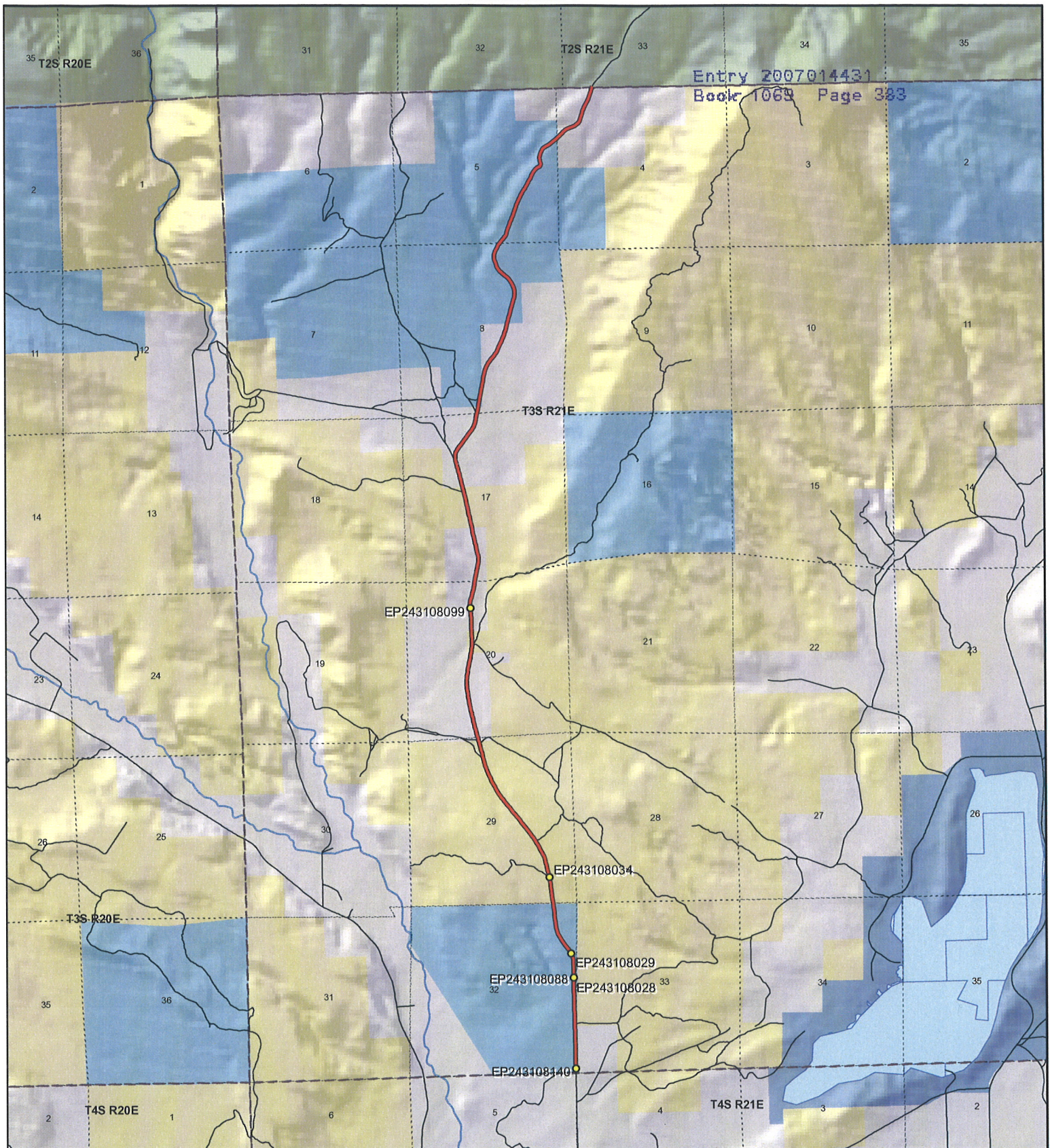

Entry 2007014431
Book 1069 Page 383



1:50,484

1 inch equals 0.8 miles

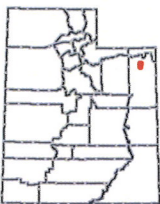

Tailor Mountain/Carter Military Trail - Uintah County SGID RD_ID RD243108

Land Ownership Categories

- | | |
|----------------------------|------------------------------|
| BLM | Wilderness |
| Private | UDWR Wildlife Reserve |
| SITLA, State Trust Land | DOD, Military |
| USFS, National Forest | State Sovereign Land |
| State Parks and Recreation | National Recreation Area |
| Tribal, Indian Reservation | USFWS, Natl. Wildlife Refuge |
| NPS, National Park | |

Transportation Network

- | |
|---|
| Tailor Mtn/Carter Military Trail |
| Title V: Issued Or Under Consideration By BLM Or County |
| Other Roads |
| Photo Event Point |
| Section = 1 Mile |

Map prepared by the State of Utah
Automated Geographic Reference Center
Room 5130 State Office Building
Salt Lake City, Utah 84114
Nov 08, 2006





EP243108028



EP243108029



EP243108034



EP243108088



EP243108099

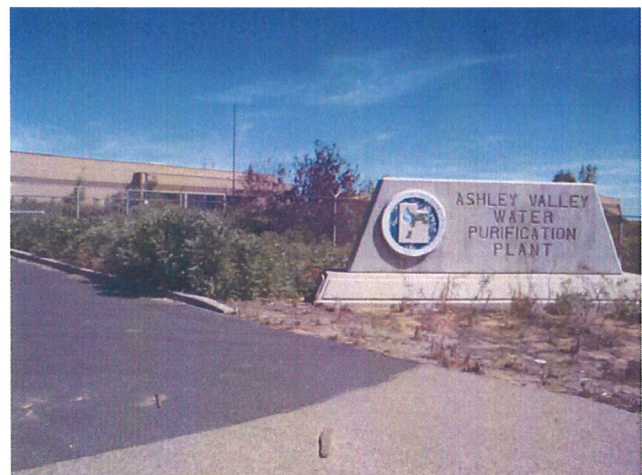

EP243108140

Tailor Mountain/Carter Military Trail - Uintah County
SGID RD_ID RD243108

Map prepared by the State of Utah
Automated Geographic Reference Center
Room 5130 State Office Building
Salt Lake City, Utah 84114
November 23, 2006



Attachment 3

Beginning & Ending Points and Township, Range, and Section References For:

Popular Name: Tailor Mountain/Carter Military Trail

County: Uintah

County Road Number: 2060

State Geographic Information Database (SGID) Road Identification Number: RD243108.

Total Road Length: 6.56 miles more or less.

Beginning at a point on the road centerline located at 40 degrees 30 minutes 23.81 seconds North Latitude and -109 degrees 34 minutes 037.7 seconds West Longitude, which can be converted to mapping accuracy State Plane Utah Central Zone NAD 83 feet coordinates of X = 2,175,070.6 feet and Y = 7,359,018.0 feet based on the US Survey Foot conversion.

Ending at a point on the road centerline located at 40 degrees 35 minutes 38.08 seconds North Latitude and -109 degrees 34 minutes 22.24 seconds West Longitude, which can be converted to mapping accuracy State Plane Utah Central Zone NAD 83 feet coordinates of X = 2,175,578.9 feet and Y = 7,390,840.0 feet based on the US Survey Foot conversion.

This road may traverse:

Township 2 South Range 21 East, Section(s) 33, Salt Lake Base & Meridian

Township 3 South Range 21 East, Section(s) 4,5,8,17,20,29,32, Salt Lake Base & Meridian

See Attachment 1 above for a cartographic depiction of the course of this road.

Attachment 4
Road Centerline Description Cover Page(s)

Popular Name: Tailor Mountain/Carter Military Trail

County: Uintah

County Road Number: 2060

State Geographic Information Database (SGID) Road Identification Number: RD243108.

Total Road Length: 6.56 miles more or less.

Centerline Descriptions Of Road-Segments That Cross Over Federally Owned Land, Derived From Global Positioning System Data And Cross-checked against USGS Digital Orthophoto Quadrangles Compiled By The Utah Automated Geographic Reference Center And Entered Into The State Geographic Information Database (SGID).

Road-Segments Listed by SGID Road Identification Number (RD_ID)	Road-Segment Numbers	Believed Ownership Of Servient Estate	Approximate Segment Length	See Attached Appendix
RD243108	001	ST	1.05 Miles	(not shown)
RD243108	002	BLM	1.12 Miles	A
RD243108	003	PVT	0.55 Miles	(not shown)
RD243108	004	BLM	0.13 Miles	B
RD243108	005	PVT	0.64 Miles	(not shown)
RD243108	006	BLM	0.25 Miles	C
RD243108	007	PVT	0.54 Miles	(not shown)
RD243108	008	ST	0.11 Miles	(not shown)
RD243108	009	PVT	0.44 Miles	(not shown)
RD243108	010	ST	1.31 Miles	(not shown)
RD243108	011	PVT	0.4 Miles	(not shown)
		Total Road Length	6.56	

* Indicates that a Title V permit will be requested, is in process, or has been issued.

† Indicates that road-segments crossing Forest Service land are under consideration by the state and county as of the date of this Amended Acknowledgment and Amended Notice of Acknowledgment.

Appendix A to Attachment 4

Popular Name: Tailor Mountain/Carter Military Trail

County: Uintah

County Road Number: 2060

State Geographic Information Database (SGID) Road Identification Number: RD243108.

Road-Segment Number: 002

Road-Segment Length: 1.12 miles more or less.

Believed owner of the land underlying this road-segment is: Bureau of Land Management.

The following description is based upon the geographic coordinate system using the NAD83 Datum. The source is GPS mapping grade data as indicated in the metadata and/or the transportation data model of the State of Utah Geographic Information Database (SGID).

The road-segment itself is the monument that is identified by its physical presence on the land. The location of said physical presence is closely approximated by mapping grade Global Positioning System (GPS) data. Said data are checked against the corresponding gray-scale 1-meter Digital Orthophoto Quadrangles published by the United States Geological Survey (USGS) to verify a reasonable degree of accuracy. In circumstances where accurate satellite signal acquisition is not possible, such as deep, narrow canyons or under a canopy of dense foliage, or where very sharp curves in the road make accuracy questionable, such portions of the road were digitized from the corresponding gray-scale 1-meter Digital Orthophoto Quadrangles published by the United States Geological Survey (USGS).

This road-segment may traverse:

Township 3 South Range 21 East, Section(s) 29, Salt Lake Base & Meridian

The following description closely approximates the location of the centerline of the physical monument (Tailor Mountain/Carter Military Trail)-- Segment 002 based on mapping grade Global Positioning System (GPS) data as defined above:

Beginning at a point on the road center line located at 40 degrees 31 minutes 17.14 seconds North Latitude and -109 degrees 34 minutes 45.97 seconds West Longitude, which can be converted to mapping accuracy State Plane Utah Central Zone NAD 83 feet coordinates of X = 2,174,315.5 feet and Y = 7,364,400.2 feet; thence the following courses along the said road center line:

thence North 04 Degrees 44 Minutes 12 Seconds West 46.7 feet
thence North 08 Degrees 09 Minutes 10 Seconds West 84.1 feet
thence North 07 Degrees 56 Minutes 51 Seconds West 81.4 feet
thence North 08 Degrees 28 Minutes 15 Seconds West 78.6 feet
thence North 08 Degrees 24 Minutes 16 Seconds West 81.5 feet
thence North 07 Degrees 25 Minutes 55 Seconds West 66.1 feet
thence North 07 Degrees 47 Minutes 16 Seconds West 65.5 feet
thence North 07 Degrees 45 Minutes 03 Seconds West 65.9 feet
thence North 08 Degrees 09 Minutes 02 Seconds West 64.9 feet
thence North 09 Degrees 05 Minutes 51 Seconds West 64.4 feet
thence North 10 Degrees 12 Minutes 40 Seconds West 63 feet

thence North 11 Degrees 25 Minutes 12 Seconds West 56.2 feet
thence North 09 Degrees 16 Minutes 47 Seconds West 6.3 feet
thence North 12 Degrees 24 Minutes 06 Seconds West 61.1 feet
thence North 12 Degrees 31 Minutes 56 Seconds West 60.4 feet
thence North 13 Degrees 08 Minutes 20 Seconds West 60.6 feet
thence North 13 Degrees 41 Minutes 08 Seconds West 62.4 feet
thence North 14 Degrees 03 Minutes 22 Seconds West 63.5 feet
thence North 13 Degrees 29 Minutes 51 Seconds West 64.7 feet
thence North 13 Degrees 50 Minutes 53 Seconds West 64.5 feet
thence North 13 Degrees 19 Minutes 27 Seconds West 62.6 feet
thence North 13 Degrees 30 Minutes 43 Seconds West 60.3 feet
thence North 14 Degrees 58 Minutes 07 Seconds West 58.3 feet
thence North 17 Degrees 48 Minutes 58 Seconds West 57.8 feet
thence North 23 Degrees 07 Minutes 30 Seconds West 58.4 feet
thence North 27 Degrees 00 Minutes 33 Seconds West 61.3 feet
thence North 28 Degrees 34 Minutes 06 Seconds West 64.5 feet
thence North 29 Degrees 28 Minutes 08 Seconds West 68 feet
thence North 28 Degrees 39 Minutes 43 Seconds West 70.5 feet
thence North 28 Degrees 03 Minutes 12 Seconds West 71.2 feet
thence North 28 Degrees 38 Minutes 37 Seconds West 71.2 feet
thence North 29 Degrees 01 Minutes 27 Seconds West 70.3 feet
thence North 30 Degrees 03 Minutes 07 Seconds West 68.8 feet
thence North 33 Degrees 28 Minutes 13 Seconds West 39.6 feet
thence North 33 Degrees 26 Minutes 33 Seconds West 28.2 feet
thence North 36 Degrees 27 Minutes 24 Seconds West 67.9 feet
thence North 37 Degrees 13 Minutes 52 Seconds West 69.4 feet
thence North 37 Degrees 01 Minutes 03 Seconds West 70.8 feet
thence North 37 Degrees 13 Minutes 47 Seconds West 71 feet
thence North 37 Degrees 33 Minutes 01 Seconds West 70.5 feet
thence North 37 Degrees 59 Minutes 29 Seconds West 69.2 feet
thence North 38 Degrees 32 Minutes 27 Seconds West 68.9 feet
thence North 38 Degrees 47 Minutes 34 Seconds West 67.5 feet
thence North 38 Degrees 31 Minutes 39 Seconds West 66.8 feet
thence North 39 Degrees 11 Minutes 29 Seconds West 65.3 feet
thence North 39 Degrees 03 Minutes 31 Seconds West 64 feet
thence North 38 Degrees 58 Minutes 00 Seconds West 63 feet
thence North 38 Degrees 52 Minutes 20 Seconds West 62.1 feet
thence North 39 Degrees 06 Minutes 29 Seconds West 62.3 feet
thence North 39 Degrees 55 Minutes 31 Seconds West 64.3 feet
thence North 40 Degrees 45 Minutes 24 Seconds West 67.3 feet
thence North 40 Degrees 33 Minutes 33 Seconds West 70.1 feet
thence North 40 Degrees 32 Minutes 36 Seconds West 72.6 feet
thence North 39 Degrees 50 Minutes 58 Seconds West 73.2 feet
thence North 39 Degrees 53 Minutes 01 Seconds West 73.7 feet
thence North 39 Degrees 19 Minutes 35 Seconds West 73.5 feet
thence North 39 Degrees 41 Minutes 11 Seconds West 73.4 feet
thence North 38 Degrees 43 Minutes 30 Seconds West 72.9 feet
thence North 38 Degrees 21 Minutes 46 Seconds West 72.9 feet
thence North 37 Degrees 04 Minutes 25 Seconds West 72.9 feet

thence North 34 Degrees 56 Minutes 10 Seconds West 72.2 feet
 thence North 33 Degrees 11 Minutes 57 Seconds West 71.9 feet
 thence North 31 Degrees 29 Minutes 52 Seconds West 71 feet
 thence North 30 Degrees 43 Minutes 05 Seconds West 70 feet
 thence North 31 Degrees 05 Minutes 10 Seconds West 69.9 feet
 thence North 29 Degrees 32 Minutes 46 Seconds West 69.2 feet
 thence North 29 Degrees 34 Minutes 30 Seconds West 68.5 feet
 thence North 28 Degrees 27 Minutes 35 Seconds West 68.9 feet
 thence North 27 Degrees 29 Minutes 17 Seconds West 68.2 feet
 thence North 25 Degrees 45 Minutes 30 Seconds West 68 feet
 thence North 25 Degrees 45 Minutes 30 Seconds West 68 feet
 thence North 25 Degrees 30 Minutes 29 Seconds West 67.8 feet
 thence North 24 Degrees 59 Minutes 02 Seconds West 66.8 feet
 thence North 23 Degrees 43 Minutes 37 Seconds West 66.9 feet
 thence North 23 Degrees 19 Minutes 10 Seconds West 66.3 feet
 thence North 20 Degrees 43 Minutes 45 Seconds West 65.8 feet
 thence North 17 Degrees 11 Minutes 55 Seconds West 65.5 feet
 thence North 15 Degrees 23 Minutes 10 Seconds West 65.6 feet
 thence North 14 Degrees 45 Minutes 03 Seconds West 67.1 feet
 thence North 14 Degrees 20 Minutes 35 Seconds West 69 feet
 thence North 12 Degrees 50 Minutes 08 Seconds West 3 feet
 thence North 14 Degrees 12 Minutes 25 Seconds West 66.9 feet
 thence North 14 Degrees 20 Minutes 35 Seconds West 70.4 feet
 thence North 14 Degrees 12 Minutes 53 Seconds West 71 feet
 thence North 15 Degrees 44 Minutes 47 Seconds West 71.5 feet
 thence North 15 Degrees 25 Minutes 26 Seconds West 71.7 feet
 thence North 15 Degrees 17 Minutes 19 Seconds West 72.4 feet
 thence North 14 Degrees 58 Minutes 17 Seconds West 72.6 feet
 thence North 15 Degrees 51 Minutes 11 Seconds West 45.3 feet
 thence North 15 Degrees 19 Minutes 31 Seconds West 27.9 feet
 thence North 15 Degrees 43 Minutes 09 Seconds West 63 feet more or less to **the ending point**

at: 40 degrees 32 minutes 09.49 seconds North Latitude and -109 degrees 35 minutes 16.05 seconds West Longitude, which can be converted to mapping accuracy State Plane Utah Central Zone NAD 83 feet coordinates of X = 2,171,880.4 feet and Y = 7,369,646.4 feet.

Appendix B to Attachment 4

Popular Name: Tailor Mountain/Carter Military Trail

County: Uintah

County Road Number: 2060

State Geographic Information Database (SGID) Road Identification Number: RD243108.

Road-Segment Number: 004

Road-Segment Length: 0.13 miles more or less.

Believed owner of the land underlying this road-segment is: Bureau of Land Management.

The following description is based upon the geographic coordinate system using the NAD83 Datum. The source is GPS mapping grade data as indicated in the metadata and/or the transportation data model of the State of Utah Geographic Information Database (SGID).

The road-segment itself is the monument that is identified by its physical presence on the land. The location of said physical presence is closely approximated by mapping grade Global Positioning System (GPS) data. Said data are checked against the corresponding gray-scale 1-meter Digital Orthophoto Quadrangles published by the United States Geological Survey (USGS) to verify a reasonable degree of accuracy. In circumstances where accurate satellite signal acquisition is not possible, such as deep, narrow canyons or under a canopy of dense foliage, or where very sharp curves in the road make accuracy questionable, such portions of the road were digitized from the corresponding gray-scale 1-meter Digital Orthophoto Quadrangles published by the United States Geological Survey (USGS).

This road-segment may traverse:

Township 3 South Range 21 East, Section(s) 20, Salt Lake Base & Meridian

The following description closely approximates the location of the centerline of the physical monument (Tailor Mountain/Carter Military Trail)-- Segment 004 based on mapping grade Global Positioning System (GPS) data as defined above:

Beginning at a point on the road center line located at 40 degrees 32 minutes 37.77 seconds North Latitude and -109 degrees 35 minutes 18.43 seconds West Longitude, which can be converted to mapping accuracy State Plane Utah Central Zone NAD 83 feet coordinates of X = 2,171,635.4 feet and Y = 7,372,504.0 feet; thence the following courses along the said road center line:

thence North 09 Degrees 01 Minutes 41 Seconds East	24.3 feet
thence North 09 Degrees 57 Minutes 59 Seconds East	53.4 feet
thence North 09 Degrees 30 Minutes 44 Seconds East	52 feet
thence North 07 Degrees 26 Minutes 16 Seconds East	41.4 feet
thence North 07 Degrees 07 Minutes 28 Seconds East	7.6 feet
thence North 09 Degrees 59 Minutes 52 Seconds East	3.7 feet
thence North 03 Degrees 52 Minutes 41 Seconds East	54 feet
thence North 00 Degrees 22 Minutes 16 Seconds East	55.5 feet
thence North 01 Degrees 16 Minutes 40 Seconds West	58.1 feet
thence North 02 Degrees 09 Minutes 15 Seconds West	61.1 feet
thence North 02 Degrees 57 Minutes 46 Seconds West	63.7 feet

thence North 02 Degrees 57 Minutes 46 Seconds West 63.7 feet
thence North 03 Degrees 52 Minutes 59 Seconds West 63.1 feet
thence North 03 Degrees 39 Minutes 19 Seconds West 61.8 feet
thence North 02 Degrees 53 Minutes 23 Seconds West 43.7 feet more or less to **the ending**
point at: 40 degrees 32 minutes 44.72 seconds North Latitude and -109 degrees 35 minutes 18.08 seconds
West Longitude, which can be converted to mapping accuracy State Plane Utah Central Zone NAD 83 feet
coordinates of X = 2,171,647.4 feet and Y = 7,373,207.9 feet.

Appendix C to Attachment 4

Popular Name: Tailor Mountain/Carter Military Trail

County: Uintah

County Road Number: 2060

State Geographic Information Database (SGID) Road Identification Number: RD243108.

Road-Segment Number: 006

Road-Segment Length: 0.25 miles more or less.

Believed owner of the land underlying this road-segment is: Bureau of Land Management.

The following description is based upon the geographic coordinate system using the NAD83 Datum. The source is GPS mapping grade data as indicated in the metadata and/or the transportation data model of the State of Utah Geographic Information Database (SGID).

The road-segment itself is the monument that is identified by its physical presence on the land. The location of said physical presence is closely approximated by mapping grade Global Positioning System (GPS) data. Said data are checked against the corresponding gray-scale 1-meter Digital Orthophoto Quadrangles published by the United States Geological Survey (USGS) to verify a reasonable degree of accuracy. In circumstances where accurate satellite signal acquisition is not possible, such as deep, narrow canyons or under a canopy of dense foliage, or where very sharp curves in the road make accuracy questionable, such portions of the road were digitized from the corresponding gray-scale 1-meter Digital Orthophoto Quadrangles published by the United States Geological Survey (USGS).

This road-segment may traverse:

Township 3 South Range 21 East, Section(s) 17, Salt Lake Base & Meridian

The following description closely approximates the location of the centerline of the physical monument (Tailor Mountain/Carter Military Trail)-- Segment 006 based on mapping grade Global Positioning System (GPS) data as defined above:

Beginning at a point on the road center line located at 40 degrees 33 minutes 017.8 seconds North Latitude and -109 degrees 35 minutes 017.1 seconds West Longitude, which can be converted to mapping accuracy State Plane Utah Central Zone NAD 83 feet coordinates of X = 2,171,651.1 feet and Y = 7,376,556.4 feet; thence the following courses along the said road center line:

thence North 12 Degrees 28 Minutes 41 Seconds West 51.4 feet
thence North 13 Degrees 12 Minutes 12 Seconds West 72 feet
thence North 12 Degrees 26 Minutes 16 Seconds West 71.8 feet
thence North 12 Degrees 05 Minutes 08 Seconds West 70.7 feet
thence North 12 Degrees 05 Minutes 08 Seconds West 70.7 feet
thence North 12 Degrees 30 Minutes 51 Seconds West 69.8 feet
thence North 11 Degrees 55 Minutes 57 Seconds West 70 feet
thence North 12 Degrees 21 Minutes 48 Seconds West 69.1 feet
thence North 12 Degrees 44 Minutes 46 Seconds West 68.6 feet
thence North 12 Degrees 28 Minutes 41 Seconds West 68.5 feet
thence North 12 Degrees 22 Minutes 54 Seconds West 67.5 feet

thence North 12 Degrees 35 Minutes 41 Seconds West 67.8 feet
thence North 12 Degrees 42 Minutes 50 Seconds West 67.2 feet
thence North 12 Degrees 53 Minutes 49 Seconds West 66.2 feet
thence North 13 Degrees 18 Minutes 04 Seconds West 65.7 feet
thence North 13 Degrees 38 Minutes 44 Seconds West 65.4 feet
thence North 13 Degrees 34 Minutes 47 Seconds West 65.7 feet
thence North 23 Degrees 30 Minutes 18 Seconds West 2.5 feet
thence North 13 Degrees 59 Minutes 34 Seconds West 65.2 feet
thence North 14 Degrees 32 Minutes 23 Seconds West 69.4 feet
thence North 14 Degrees 48 Minutes 24 Seconds West 59 feet more or less to **the ending point**

at: 40 degrees 33 minutes 30.81 seconds North Latitude and -109 degrees 35 minutes 20.64 seconds West Longitude, which can be converted to mapping accuracy State Plane Utah Central Zone NAD 83 feet coordinates of X = 2,171,350.1 feet and Y = 7,377,866.5 feet.