

**Amended Acknowledgment and  
Amended Notice of Acknowledgment  
of Acceptance of R.S. 2477  
Right-of-Way Grant**

Entry 2007014445  
Book 1069 Page 467-472 \$0.00  
27-DEC-07 01:13  
RANDY SIMMONS  
RECORDER, UINTAH COUNTY, UTAH  
GOVERNOR OF THE STATE OF UTAH  
STATE CAPITOL COMPLEX E220 PO BOX 14220  
Rec By: TONYA ATWOOD , DEPUTY

**THE STATE OF UTAH**

Entry 2007014445  
Book 1069 Page 467

**TO ALL WHOM THESE PRESENTS SHALL COME, Greeting:**

**Know ye,** This is an Amended Acknowledgment and Amended Notice of Acknowledgment made under Utah Code Sections 72-5-309 through 310 inclusive, that the grant of the United States of America of "the right of way for the construction of highways over public lands, not reserved for public uses" under United States Revised Statutes 2477 (43 U.S.C. Section 932 (repealed October 21, 1976, with proviso recognizing the validity of rights-of-way already established)) was accepted for and on behalf of the State of Utah and its political subdivision Uintah County as it pertains to the highway located in Uintah County known as 4500 East; County Road Number: 4500E; State Geographic Information Database (SGID) Road Identification Number: RD243603. Total road length is 3.41 miles more or less.

This Amended Acknowledgment and Amended Notice of Acknowledgment supersedes the information contained in the Acknowledgment recorded at Ent 2007003113, Bk 1022, Beg Pg 356.

The reason for this Amended Acknowledgment and Amended Notice of Acknowledgment includes, but is not limited to, the fact that the road was constructed, mechanically, or by continuous use as a public highway for a period of at least ten years, over public lands not reserved for public uses, prior to the earlier of (a) the October 21, 1976 repeal of R.S. 2477 or (b) the date the servient estate was reserved for public uses.

This Amended Acknowledgment and Amended Notice of Acknowledgment applies only to the segments of the road that traverse land owned by the Bureau of Land Management, United States Department of the Interior, and does not apply to segments of the road that traverse land owned by any other person or entity. The State of Utah and its political subdivisions reserve the right to make further acknowledgments and notices of acknowledgment with regard to road segments that traverse land owned by other entities, including the United States of America, through one or more of its agencies.

A printed copy of a map showing the location of the road in said county is appended hereto as "Attachment 1," a printed copy of representative photos of the road is appended hereto as "Attachment 2," a printed copy of a description of the beginning and ending points of the entire road together with a list of Townships, Ranges and Sections that may be traversed by the road in said county is appended hereto as "Attachment 3," and a printed copy of the Road Centerline Description Cover Page(s) is appended hereto as "Attachment 4." The Appendices listed in "Attachment 4" that contain the actual road centerline descriptions are incorporated herein by reference.

A printed copy of this Amended Acknowledgment and Amended Notice of Acknowledgment, together with its Attachments and Appendices, may be viewed and/or obtained at the office of the Utah State Archives.

An electronic copy of this Amended Acknowledgment and Amended Notice of Acknowledgment, together with its Attachments and Appendices, may be viewed and/or downloaded as read-only PDF (Portable Document Format) files via the Internet at <http://recorded2477roads.utah.gov>.

The owner of the servient estate in the land underlying the road-segments subject to this Amended Acknowledgment and Amended Notice is believed to be the United States of America through one or more of its agencies. Any of such agencies or any other person with a servient ownership claim or a competing dominant estate right-of-way ownership claim, may file a petition in the State District Court for Salt Lake County for a decision regarding the correctness of this Amended Acknowledgment. A claimant shall file a petition within sixty (60) days after receipt of this Notice.

**In Witness Whereof**, I, John Harja, the official designee of the Governor of the State of Utah, in conformity to the laws of the State (Utah Code Sections 72-5-308 through 310 inclusive), have caused this Amended Acknowledgment and Amended Notice of Acknowledgment to be made.

Signed by my hand in Salt Lake City, Utah, the 7<sup>th</sup> day of December, 2007.

By the Governor's Designee

  
John Harja

### CERTIFICATION

State of Utah                     )  
  : ss  
County of Salt Lake            )

I hereby certify that the signer of the foregoing document, John Harja, is personally known by me, has made a voluntary signature and taken an oath stating that he is the official designee of the Governor of the State of Utah and is authorized to sign this document on the Governor's behalf pursuant to Utah Code Section 72-5-309. He further vouched that, based upon information and belief, the facts alleged therein are true.



Dated this 7<sup>th</sup> day of December, 2007.

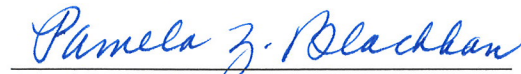

  
Notary Public

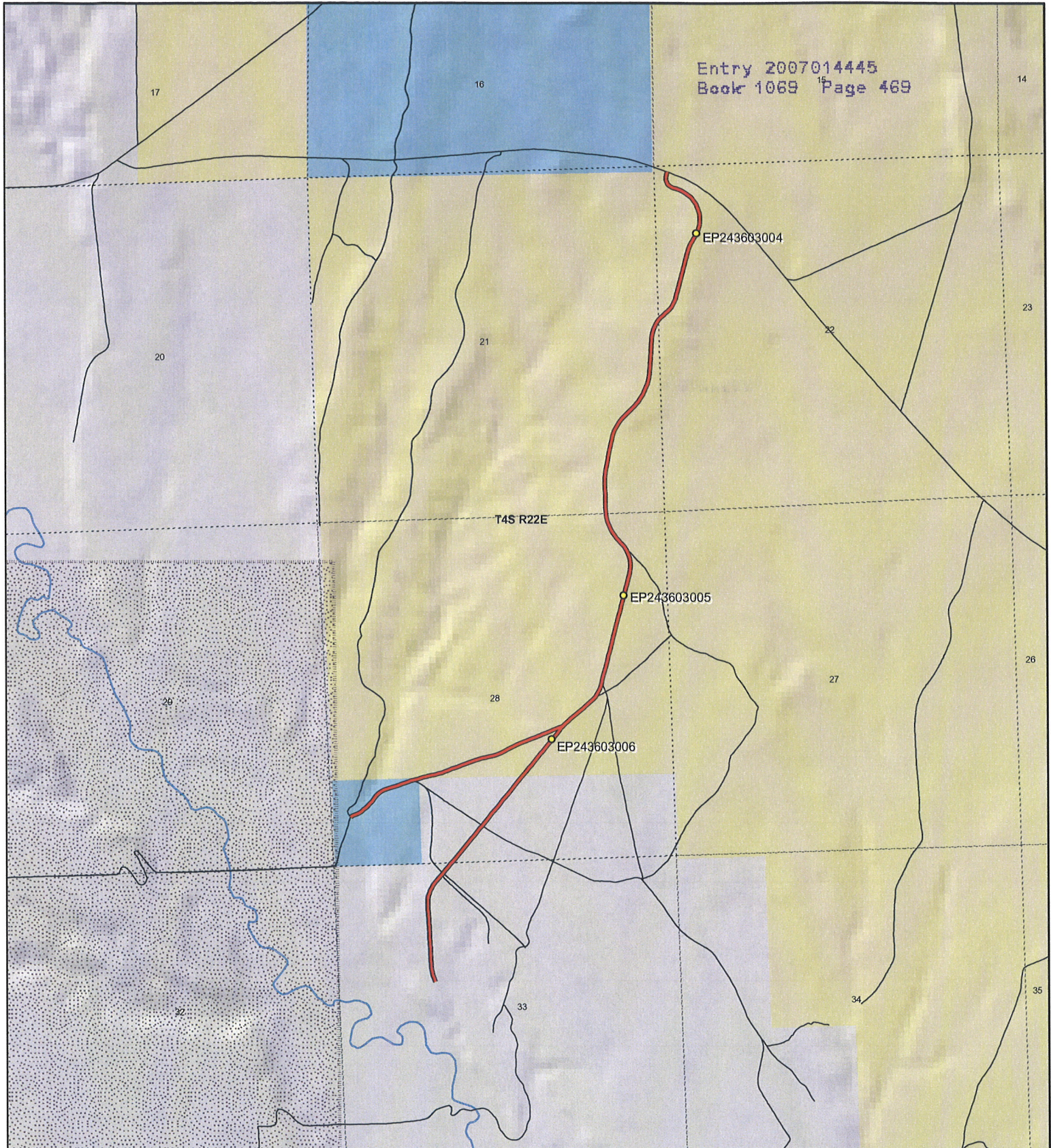



<p>1:24,250 1 inch equals 0.4 miles</p>	<p align="center"><b>4500 East - Uintah County</b> <b>SGID RD_ID RD243603</b></p> <table border="0"> <tr> <td data-bbox="438 1816 690 2005"> <b>Land Ownership Categories</b> <ul style="list-style-type: none"> <li><span style="color: yellow;">●</span> BLM</li> <li><span style="color: lightblue;">●</span> Private</li> <li><span style="color: blue;">●</span> SITLA, State Trust Land</li> <li><span style="color: green;">●</span> USFS, National Forest</li> <li><span style="color: darkblue;">●</span> State Parks and Recreation</li> <li><span style="color: orange;">●</span> Tribal, Indian Reservation</li> <li><span style="color: lightgreen;">●</span> NPS, National Park</li> </ul> </td> <td data-bbox="698 1816 950 2005"> <ul style="list-style-type: none"> <li><span style="color: darkgreen;">●</span> Wilderness</li> <li><span style="color: grey;">●</span> UDWR Wildlife Reserve</li> <li><span style="color: lightgrey;">●</span> DOD, Military</li> <li><span style="color: blue;">●</span> State Sovereign Land</li> <li><span style="color: orange;">●</span> National Recreation Area</li> <li><span style="color: brown;">●</span> USFWS, Natl. Wildlife Refuge</li> </ul> </td> <td data-bbox="958 1816 1201 2005"> <b>Transportation Network</b> <ul style="list-style-type: none"> <li><span style="color: red;">—</span> 4500 East</li> <li><span style="color: orange;">—</span> Title V: Issued Or Under Consideration By BLM Or County</li> <li><span style="color: black;">—</span> Other Roads</li> <li><span style="color: yellow;">●</span> Photo Event Point</li> <li><span style="color: black;">—</span> Section = 1 Mile</li> </ul> </td> </tr> </table>	<b>Land Ownership Categories</b> <ul style="list-style-type: none"> <li><span style="color: yellow;">●</span> BLM</li> <li><span style="color: lightblue;">●</span> Private</li> <li><span style="color: blue;">●</span> SITLA, State Trust Land</li> <li><span style="color: green;">●</span> USFS, National Forest</li> <li><span style="color: darkblue;">●</span> State Parks and Recreation</li> <li><span style="color: orange;">●</span> Tribal, Indian Reservation</li> <li><span style="color: lightgreen;">●</span> NPS, National Park</li> </ul>	<ul style="list-style-type: none"> <li><span style="color: darkgreen;">●</span> Wilderness</li> <li><span style="color: grey;">●</span> UDWR Wildlife Reserve</li> <li><span style="color: lightgrey;">●</span> DOD, Military</li> <li><span style="color: blue;">●</span> State Sovereign Land</li> <li><span style="color: orange;">●</span> National Recreation Area</li> <li><span style="color: brown;">●</span> USFWS, Natl. Wildlife Refuge</li> </ul>	<b>Transportation Network</b> <ul style="list-style-type: none"> <li><span style="color: red;">—</span> 4500 East</li> <li><span style="color: orange;">—</span> Title V: Issued Or Under Consideration By BLM Or County</li> <li><span style="color: black;">—</span> Other Roads</li> <li><span style="color: yellow;">●</span> Photo Event Point</li> <li><span style="color: black;">—</span> Section = 1 Mile</li> </ul>	<p>Map prepared by the State of Utah Automated Geographic Reference Center Room 5130 State Office Building Salt Lake City, Utah 84114 Nov 13, 2006</p> <div style="display: flex; justify-content: space-around;">   </div>
<b>Land Ownership Categories</b> <ul style="list-style-type: none"> <li><span style="color: yellow;">●</span> BLM</li> <li><span style="color: lightblue;">●</span> Private</li> <li><span style="color: blue;">●</span> SITLA, State Trust Land</li> <li><span style="color: green;">●</span> USFS, National Forest</li> <li><span style="color: darkblue;">●</span> State Parks and Recreation</li> <li><span style="color: orange;">●</span> Tribal, Indian Reservation</li> <li><span style="color: lightgreen;">●</span> NPS, National Park</li> </ul>	<ul style="list-style-type: none"> <li><span style="color: darkgreen;">●</span> Wilderness</li> <li><span style="color: grey;">●</span> UDWR Wildlife Reserve</li> <li><span style="color: lightgrey;">●</span> DOD, Military</li> <li><span style="color: blue;">●</span> State Sovereign Land</li> <li><span style="color: orange;">●</span> National Recreation Area</li> <li><span style="color: brown;">●</span> USFWS, Natl. Wildlife Refuge</li> </ul>	<b>Transportation Network</b> <ul style="list-style-type: none"> <li><span style="color: red;">—</span> 4500 East</li> <li><span style="color: orange;">—</span> Title V: Issued Or Under Consideration By BLM Or County</li> <li><span style="color: black;">—</span> Other Roads</li> <li><span style="color: yellow;">●</span> Photo Event Point</li> <li><span style="color: black;">—</span> Section = 1 Mile</li> </ul>			





EP243603004



EP243603005



EP243603006

EP000000000

EP000000000

EP000000000



**4500 East - Uintah County**  
**SGID RD\_ID RD243603**

Map prepared by the State of Utah  
Automated Geographic Reference Center  
Room 5130 State Office Building  
Salt Lake City, Utah 84114  
November 23, 2006



### Attachment 3

#### **Beginning & Ending Points and Township, Range, and Section References For:**

**Popular Name: 4500 East**

**County: Uintah**

**County Road Number: 4500E**

**State Geographic Information Database (SGID) Road Identification Number: RD243603.**

**Total Road Length: 3.41 miles more or less.**

**Beginning at a point** on the road centerline located at 40 degrees 25 minutes 46.38 seconds North Latitude and -109 degrees 27 minutes 021.2 seconds West Longitude, which can be converted to mapping accuracy State Plane Utah Central Zone NAD 83 feet coordinates of X = 2,209,420.2 feet and Y = 7,331,698.5 feet based on the US Survey Foot conversion.

**Ending at a point** on the road centerline located at 40 degrees 27 minutes 49.79 seconds North Latitude and -109 degrees 26 minutes 30.78 seconds West Longitude, which can be converted to mapping accuracy State Plane Utah Central Zone NAD 83 feet coordinates of X = 2,213,030.5 feet and Y = 7,344,273.3 feet based on the US Survey Foot conversion.

This road may traverse:

Township 4 South Range 22 East, Section(s) 21,22,28,33, Salt Lake Base & Meridian  
See Attachment 1 above for a cartographic depiction of the course of this road.

**Attachment 4**  
**Road Centerline Description Cover Page(s)**

**Popular Name: 4500 East**

**County: Uintah**

**County Road Number: 4500E**

**State Geographic Information Database (SGID) Road Identification Number: RD243603.**

**Total Road Length: 3.41 miles more or less.**

**Centerline Descriptions Of Road-Segments That Cross Over Federally Owned Land, Derived From Global Positioning System Data And Cross-checked against USGS Digital Orthophoto Quadrangles Compiled By The Utah Automated Geographic Reference Center And Entered Into The State Geographic Information Database (SGID).**

<b>Road-Segments Listed by SGID Road Identification Number (RD_ID)</b>	<b>Road-Segment Numbers</b>	<b>Believed Ownership Of Servient Estate</b>	<b>Approximate Segment Length</b>	<b>See Attached Appendix</b>
<b>RD243603</b>	<b>001</b>	<b>PVT</b>	<b>0.71 Miles</b>	<b>(not shown)</b>
<b>RD243603</b>	<b>002</b>	<b>BLM</b>	<b>0.19 Miles</b>	<b>A</b>
<b>RD243603</b>	<b>003</b>	<b>BLM</b>	<b>0.45 Miles</b>	<b>B</b>
<b>RD243603</b>	<b>004</b>	<b>PVT</b>	<b>0.01 Miles</b>	<b>(not shown)</b>
<b>RD243603</b>	<b>005</b>	<b>ST</b>	<b>0.23 Miles</b>	<b>(not shown)</b>
<b>RD243603</b>	<b>006</b>	<b>BLM</b>	<b>1.83 Miles</b>	<b>C</b>
		<b>Total Road Length</b>	<b>3.41</b>	<b>_____</b>

\* Indicates that a Title V permit will be requested, is in process, or has been issued.

† Indicates that road-segments crossing Forest Service land are under consideration by the state and county as of the date of this Amended Acknowledgment and Amended Notice of Acknowledgment.



## Appendix A to Attachment 4

**Popular Name: 4500 East**

**County: Uintah**

**County Road Number: 4500E**

**State Geographic Information Database (SGID) Road Identification Number: RD243603.**

**Road-Segment Number: 002**

**Road-Segment Length: 0.19 miles more or less.**

**Believed owner of the land underlying this road-segment is: Bureau of Land Management.**

*The following description is based upon the geographic coordinate system using the NAD83 Datum. The source is GPS mapping grade data as indicated in the metadata and/or the transportation data model of the State of Utah Geographic Information Database (SGID).*

The road-segment itself is the monument that is identified by its physical presence on the land. The location of said physical presence is closely approximated by mapping grade Global Positioning System (GPS) data. Said data are checked against the corresponding gray-scale 1-meter Digital Orthophoto Quadrangles published by the United States Geological Survey (USGS) to verify a reasonable degree of accuracy. In circumstances where accurate satellite signal acquisition is not possible, such as deep, narrow canyons or under a canopy of dense foliage, or where very sharp curves in the road make accuracy questionable, such portions of the road were digitized from the corresponding gray-scale 1-meter Digital Orthophoto Quadrangles published by the United States Geological Survey (USGS).

This road-segment may traverse:

Township 4 South Range 22 East, Section(s) 28, Salt Lake Base & Meridian

The following description closely approximates the location of the centerline of the physical monument (4500 East)-- Segment 002 based on mapping grade Global Positioning System (GPS) data as defined above:

**Beginning at a point** on the road center line located at 40 degrees 26 minutes 17.71 seconds North Latitude and -109 degrees 27 minutes 02.67 seconds West Longitude, which can be converted to mapping accuracy State Plane Utah Central Zone NAD 83 feet coordinates of X = 2,210,779.5 feet and Y = 7,334,901.0 feet; thence the following courses along the said road center line:

thence North 39 Degrees 22 Minutes 57 Seconds East	26.7 feet
thence North 40 Degrees 07 Minutes 37 Seconds East	61.2 feet
thence North 39 Degrees 13 Minutes 15 Seconds East	60.8 feet
thence North 40 Degrees 11 Minutes 24 Seconds East	59.1 feet
thence North 39 Degrees 39 Minutes 47 Seconds East	58.2 feet
thence North 39 Degrees 07 Minutes 12 Seconds East	57.3 feet
thence North 38 Degrees 21 Minutes 07 Seconds East	56.7 feet
thence North 38 Degrees 53 Minutes 08 Seconds East	55 feet
thence North 39 Degrees 19 Minutes 16 Seconds East	54.5 feet
thence North 39 Degrees 27 Minutes 10 Seconds East	53.4 feet
thence North 39 Degrees 27 Minutes 10 Seconds East	53.4 feet
thence North 39 Degrees 49 Minutes 20 Seconds East	51.9 feet

thence North 39 Degrees 18 Minutes 45 Seconds East 52 feet  
thence North 40 Degrees 12 Minutes 46 Seconds East 50.5 feet  
thence North 39 Degrees 27 Minutes 01 Seconds East 50.8 feet  
thence North 38 Degrees 52 Minutes 36 Seconds East 50.4 feet  
thence North 38 Degrees 17 Minutes 36 Seconds East 50 feet  
thence North 38 Degrees 21 Minutes 07 Seconds East 50.4 feet  
thence North 41 Degrees 30 Minutes 45 Seconds East 50.2 feet more or less to **the ending**

**point at:** 40 degrees 26 minutes 25.22 seconds North Latitude and -109 degrees 26 minutes 54.21 seconds West Longitude, which can be converted to mapping accuracy State Plane Utah Central Zone NAD 83 feet coordinates of X = 2,211,416.2 feet and Y = 7,335,675.4 feet.



## Appendix B to Attachment 4

**Popular Name: 4500 East**

**County: Uintah**

**County Road Number: 4500E**

**State Geographic Information Database (SGID) Road Identification Number: RD243603.**

**Road-Segment Number: 003**

**Road-Segment Length: 0.45 miles more or less.**

**Believed owner of the land underlying this road-segment is: Bureau of Land Management.**

*The following description is based upon the geographic coordinate system using the NAD83 Datum. The source is GPS mapping grade data as indicated in the metadata and/or the transportation data model of the State of Utah Geographic Information Database (SGID).*

The road-segment itself is the monument that is identified by its physical presence on the land. The location of said physical presence is closely approximated by mapping grade Global Positioning System (GPS) data. Said data are checked against the corresponding gray-scale 1-meter Digital Orthophoto Quadrangles published by the United States Geological Survey (USGS) to verify a reasonable degree of accuracy. In circumstances where accurate satellite signal acquisition is not possible, such as deep, narrow canyons or under a canopy of dense foliage, or where very sharp curves in the road make accuracy questionable, such portions of the road were digitized from the corresponding gray-scale 1-meter Digital Orthophoto Quadrangles published by the United States Geological Survey (USGS).

This road-segment may traverse:

Township 4 South Range 22 East, Section(s) 28, Salt Lake Base & Meridian

The following description closely approximates the location of the centerline of the physical monument (4500 East)-- Segment 003 based on mapping grade Global Positioning System (GPS) data as defined above:

**Beginning at a point** on the road center line located at 40 degrees 26 minutes 25.22 seconds North Latitude and -109 degrees 26 minutes 54.21 seconds West Longitude, which can be converted to mapping accuracy State Plane Utah Central Zone NAD 83 feet coordinates of X = 2,211,416.2 feet and Y = 7,335,675.4 feet; thence the following courses along the said road center line:

thence South 63 Degrees 32 Minutes 16 Seconds West 40.9 feet  
thence South 68 Degrees 10 Minutes 35 Seconds West 36.7 feet  
thence South 69 Degrees 08 Minutes 10 Seconds West 44.9 feet  
thence South 67 Degrees 53 Minutes 27 Seconds West 51.2 feet  
thence South 66 Degrees 06 Minutes 19 Seconds West 50.8 feet  
thence South 67 Degrees 36 Minutes 18 Seconds West 48.9 feet  
thence South 69 Degrees 28 Minutes 03 Seconds West 46.5 feet  
thence South 68 Degrees 33 Minutes 29 Seconds West 41.9 feet  
thence South 66 Degrees 05 Minutes 51 Seconds West 31.2 feet  
thence South 66 Degrees 29 Minutes 37 Seconds West 37.5 feet  
thence South 68 Degrees 50 Minutes 16 Seconds West 29.5 feet  
thence South 69 Degrees 47 Minutes 48 Seconds West 36.6 feet

thence South 69 Degrees 46 Minutes 54 Seconds West 44.3 feet  
 thence South 69 Degrees 02 Minutes 43 Seconds West 48.4 feet  
 thence South 69 Degrees 18 Minutes 22 Seconds West 51.8 feet  
 thence South 68 Degrees 24 Minutes 21 Seconds West 54.2 feet  
 thence South 67 Degrees 18 Minutes 43 Seconds West 54.3 feet  
 thence South 65 Degrees 52 Minutes 05 Seconds West 55.2 feet  
 thence South 63 Degrees 35 Minutes 26 Seconds West 54.4 feet  
 thence South 63 Degrees 35 Minutes 48 Seconds West 53.7 feet  
 thence South 59 Degrees 56 Minutes 50 Seconds West 52.9 feet  
 thence South 61 Degrees 49 Minutes 57 Seconds West 52 feet  
 thence South 62 Degrees 48 Minutes 02 Seconds West 51.5 feet  
 thence South 66 Degrees 47 Minutes 11 Seconds West 50.6 feet  
 thence South 70 Degrees 27 Minutes 13 Seconds West 51.8 feet  
 thence South 74 Degrees 48 Minutes 21 Seconds West 53.6 feet  
 thence South 77 Degrees 09 Minutes 48 Seconds West 54.5 feet  
 thence South 77 Degrees 50 Minutes 21 Seconds West 54.3 feet  
 thence South 76 Degrees 29 Minutes 28 Seconds West 54.6 feet  
 thence South 74 Degrees 18 Minutes 57 Seconds West 54.4 feet  
 thence South 70 Degrees 49 Minutes 23 Seconds West 54.8 feet  
 thence South 70 Degrees 03 Minutes 41 Seconds West 54.7 feet  
 thence South 71 Degrees 22 Minutes 00 Seconds West 54.3 feet  
 thence South 70 Degrees 02 Minutes 18 Seconds West 53.7 feet  
 thence South 70 Degrees 02 Minutes 18 Seconds West 53.7 feet  
 thence South 69 Degrees 30 Minutes 06 Seconds West 54.2 feet  
 thence South 70 Degrees 03 Minutes 41 Seconds West 54.7 feet  
 thence South 68 Degrees 16 Minutes 01 Seconds West 55.7 feet  
 thence South 69 Degrees 52 Minutes 50 Seconds West 56.2 feet  
 thence South 67 Degrees 12 Minutes 07 Seconds West 55.8 feet  
 thence South 69 Degrees 25 Minutes 00 Seconds West 54.9 feet  
 thence South 72 Degrees 20 Minutes 17 Seconds West 55 feet  
 thence South 75 Degrees 34 Minutes 16 Seconds West 53.8 feet  
 thence South 78 Degrees 49 Minutes 14 Seconds West 50.5 feet  
 thence South 77 Degrees 55 Minutes 26 Seconds West 48.3 feet  
 thence South 75 Degrees 27 Minutes 38 Seconds West 46.7 feet  
 thence South 75 Degrees 15 Minutes 36 Seconds West 46.1 feet

thence South 70 Degrees 21 Minutes 49 Seconds West 18.3 feet more or less to **the ending point at:** 40 degrees 26 minutes 17.65 seconds North Latitude and -109 degrees 27 minutes 23.05 seconds West Longitude, which can be converted to mapping accuracy State Plane Utah Central Zone NAD 83 feet coordinates of X = 2,209,204.8 feet and Y = 7,334,858.5 feet.



## Appendix C to Attachment 4

**Popular Name: 4500 East**

**County: Uintah**

**County Road Number: 4500E**

**State Geographic Information Database (SGID) Road Identification Number: RD243603.**

**Road-Segment Number: 006**

**Road-Segment Length: 1.83 miles more or less.**

**Believed owner of the land underlying this road-segment is: Bureau of Land Management.**

*The following description is based upon the geographic coordinate system using the NAD83 Datum. The source is GPS mapping grade data as indicated in the metadata and/or the transportation data model of the State of Utah Geographic Information Database (SGID).*

The road-segment itself is the monument that is identified by its physical presence on the land. The location of said physical presence is closely approximated by mapping grade Global Positioning System (GPS) data. Said data are checked against the corresponding gray-scale 1-meter Digital Orthophoto Quadrangles published by the United States Geological Survey (USGS) to verify a reasonable degree of accuracy. In circumstances where accurate satellite signal acquisition is not possible, such as deep, narrow canyons or under a canopy of dense foliage, or where very sharp curves in the road make accuracy questionable, such portions of the road were digitized from the corresponding gray-scale 1-meter Digital Orthophoto Quadrangles published by the United States Geological Survey (USGS).

This road-segment may traverse:

Township 4 South Range 22 East, Section(s) 21,22,28, Salt Lake Base & Meridian

The following description closely approximates the location of the centerline of the physical monument (4500 East)-- Segment 006 based on mapping grade Global Positioning System (GPS) data as defined above:

**Beginning at a point** on the road center line located at 40 degrees 26 minutes 25.22 seconds North Latitude and -109 degrees 26 minutes 54.21 seconds West Longitude, which can be converted to mapping accuracy State Plane Utah Central Zone NAD 83 feet coordinates of X = 2,211,416.2 feet and Y = 7,335,675.4 feet; thence the following courses along the said road center line:

thence North 46 Degrees 09 Minutes 40 Seconds East	9.1 feet
thence North 43 Degrees 43 Minutes 16 Seconds East	41.1 feet
thence North 46 Degrees 32 Minutes 24 Seconds East	50.4 feet
thence North 48 Degrees 38 Minutes 47 Seconds East	50.5 feet
thence North 49 Degrees 39 Minutes 03 Seconds East	51 feet
thence North 50 Degrees 58 Minutes 29 Seconds East	50.9 feet
thence North 50 Degrees 21 Minutes 06 Seconds East	51.8 feet
thence North 49 Degrees 19 Minutes 40 Seconds East	51.7 feet
thence North 49 Degrees 33 Minutes 44 Seconds East	51.9 feet
thence North 49 Degrees 28 Minutes 36 Seconds East	52.9 feet
thence North 49 Degrees 44 Minutes 58 Seconds East	52.6 feet
thence North 49 Degrees 28 Minutes 37 Seconds East	52.9 feet

thence North 47 Degrees 51 Minutes 31 Seconds East 54.6 feet  
 thence North 42 Degrees 54 Minutes 09 Seconds East 29.7 feet  
 thence North 43 Degrees 05 Minutes 11 Seconds East 24.8 feet  
 thence North 34 Degrees 07 Minutes 53 Seconds East 55.7 feet  
 thence North 27 Degrees 27 Minutes 03 Seconds East 56.4 feet  
 thence North 22 Degrees 27 Minutes 46 Seconds East 57.7 feet  
 thence North 16 Degrees 07 Minutes 04 Seconds East 59.2 feet  
 thence North 15 Degrees 00 Minutes 50 Seconds East 24.8 feet  
 thence North 14 Degrees 51 Minutes 24 Seconds East 36.4 feet  
 thence North 14 Degrees 36 Minutes 16 Seconds East 62.5 feet  
 thence North 14 Degrees 27 Minutes 04 Seconds East 63.1 feet  
 thence North 13 Degrees 52 Minutes 13 Seconds East 64.3 feet  
 thence North 14 Degrees 34 Minutes 05 Seconds East 65.2 feet  
 thence North 14 Degrees 08 Minutes 11 Seconds East 67.1 feet  
 thence North 14 Degrees 08 Minutes 11 Seconds East 67.1 feet  
 thence North 15 Degrees 01 Minutes 17 Seconds East 67 feet  
 thence North 15 Degrees 01 Minutes 17 Seconds East 67 feet  
 thence North 14 Degrees 40 Minutes 40 Seconds East 67.3 feet  
 thence North 13 Degrees 56 Minutes 01 Seconds East 66.7 feet  
 thence North 14 Degrees 24 Minutes 27 Seconds East 67.2 feet  
 thence North 14 Degrees 33 Minutes 03 Seconds East 66.5 feet  
 thence North 14 Degrees 49 Minutes 25 Seconds East 66.6 feet  
 thence North 14 Degrees 41 Minutes 50 Seconds East 65.9 feet  
 thence North 13 Degrees 52 Minutes 03 Seconds East 65.7 feet  
 thence North 13 Degrees 52 Minutes 14 Seconds East 64.3 feet  
 thence North 14 Degrees 18 Minutes 03 Seconds East 63.7 feet  
 thence North 14 Degrees 45 Minutes 39 Seconds East 61.8 feet  
 thence North 14 Degrees 19 Minutes 34 Seconds East 61 feet  
 thence North 14 Degrees 25 Minutes 11 Seconds East 59.4 feet  
 thence North 14 Degrees 26 Minutes 09 Seconds East 58 feet  
 thence North 14 Degrees 56 Minutes 51 Seconds East 56.1 feet  
 thence North 14 Degrees 53 Minutes 16 Seconds East 55.1 feet  
 thence North 14 Degrees 14 Minutes 22 Seconds East 53.6 feet  
 thence North 13 Degrees 48 Minutes 56 Seconds East 52.4 feet  
 thence North 14 Degrees 27 Minutes 18 Seconds East 50.2 feet  
 thence North 14 Degrees 28 Minutes 30 Seconds East 48.9 feet  
 thence North 13 Degrees 09 Minutes 27 Seconds East 47.9 feet  
 thence North 09 Degrees 21 Minutes 08 Seconds East 46.9 feet  
 thence North 03 Degrees 46 Minutes 41 Seconds East 46.1 feet  
 thence North 00 Degrees 18 Minutes 26 Seconds West 45.6 feet  
 thence North 05 Degrees 43 Minutes 40 Seconds West 45.2 feet  
 thence North 12 Degrees 25 Minutes 52 Seconds West 45.3 feet  
 thence North 18 Degrees 05 Minutes 01 Seconds West 45.1 feet  
 thence North 22 Degrees 53 Minutes 41 Seconds West 44.4 feet  
 thence North 26 Degrees 52 Minutes 20 Seconds West 45.5 feet  
 thence North 32 Degrees 30 Minutes 11 Seconds West 20.9 feet  
 thence North 32 Degrees 18 Minutes 46 Seconds West 24.8 feet  
 thence North 39 Degrees 01 Minutes 48 Seconds West 46.7 feet  
 thence North 41 Degrees 36 Minutes 24 Seconds West 46.7 feet



thence North 42 Degrees 49 Minutes 04 Seconds West 48.1 feet  
 thence North 42 Degrees 15 Minutes 56 Seconds West 48.1 feet  
 thence North 38 Degrees 50 Minutes 54 Seconds West 49.5 feet  
 thence North 34 Degrees 18 Minutes 40 Seconds West 49.9 feet  
 thence North 30 Degrees 22 Minutes 33 Seconds West 50.4 feet  
 thence North 27 Degrees 12 Minutes 13 Seconds West 50.8 feet  
 thence North 23 Degrees 12 Minutes 47 Seconds West 50.6 feet  
 thence North 19 Degrees 33 Minutes 44 Seconds West 50.7 feet  
 thence North 14 Degrees 47 Minutes 21 Seconds West 51.2 feet  
 thence North 09 Degrees 46 Minutes 10 Seconds West 27.5 feet  
 thence North 09 Degrees 46 Minutes 11 Seconds West 24.4 feet  
 thence North 05 Degrees 39 Minutes 47 Seconds West 52.7 feet  
 thence North 02 Degrees 24 Minutes 09 Seconds West 53.8 feet  
 thence North 02 Degrees 40 Minutes 45 Seconds West 55.5 feet  
 thence North 01 Degrees 57 Minutes 12 Seconds West 57.1 feet  
 thence North 00 Degrees 37 Minutes 51 Seconds West 58.1 feet  
 thence North 00 Degrees 37 Minutes 26 Seconds West 59.4 feet  
 thence North 00 Degrees 56 Minutes 13 Seconds West 59.7 feet  
 thence North 00 Degrees 56 Minutes 00 Seconds West 60.1 feet  
 thence North 01 Degrees 34 Minutes 24 Seconds West 59.4 feet  
 thence North 00 Degrees 39 Minutes 49 Seconds East 58.1 feet  
 thence North 04 Degrees 38 Minutes 53 Seconds East 57 feet  
 thence North 07 Degrees 06 Minutes 34 Seconds East 55.9 feet  
 thence North 09 Degrees 36 Minutes 07 Seconds East 55.3 feet  
 thence North 10 Degrees 31 Minutes 32 Seconds East 54.1 feet  
 thence North 10 Degrees 31 Minutes 32 Seconds East 54.1 feet  
 thence North 11 Degrees 37 Minutes 01 Seconds East 54 feet  
 thence North 11 Degrees 32 Minutes 44 Seconds East 54.3 feet  
 thence North 11 Degrees 41 Minutes 22 Seconds East 53.7 feet  
 thence North 10 Degrees 43 Minutes 30 Seconds East 53.2 feet  
 thence North 10 Degrees 43 Minutes 30 Seconds East 53.2 feet  
 thence North 11 Degrees 42 Minutes 41 Seconds East 52 feet  
 thence North 12 Degrees 22 Minutes 55 Seconds East 50.8 feet  
 thence North 17 Degrees 02 Minutes 48 Seconds East 49.5 feet  
 thence North 21 Degrees 51 Minutes 32 Seconds East 47.8 feet  
 thence North 26 Degrees 15 Minutes 27 Seconds East 46.2 feet  
 thence North 29 Degrees 35 Minutes 29 Seconds East 45.4 feet  
 thence North 32 Degrees 19 Minutes 34 Seconds East 44.4 feet  
 thence North 35 Degrees 41 Minutes 16 Seconds East 43 feet  
 thence North 39 Degrees 40 Minutes 06 Seconds East 42.4 feet  
 thence North 43 Degrees 05 Minutes 33 Seconds East 41.5 feet  
 thence North 44 Degrees 41 Minutes 33 Seconds East 40.8 feet  
 thence North 45 Degrees 40 Minutes 29 Seconds East 40.6 feet  
 thence North 45 Degrees 01 Minutes 12 Seconds East 40.6 feet  
 thence North 44 Degrees 21 Minutes 41 Seconds East 40.1 feet  
 thence North 43 Degrees 42 Minutes 38 Seconds East 40.6 feet  
 thence North 43 Degrees 03 Minutes 22 Seconds East 40.6 feet  
 thence North 40 Degrees 50 Minutes 09 Seconds East 41.4 feet  
 thence North 37 Degrees 38 Minutes 48 Seconds East 41.6 feet

thence North 34 Degrees 36 Minutes 43 Seconds East 42.4 feet  
 thence North 32 Degrees 53 Minutes 57 Seconds East 43.1 feet  
 thence North 30 Degrees 57 Minutes 23 Seconds East 43 feet  
 thence North 26 Degrees 15 Minutes 27 Seconds East 43.3 feet  
 thence North 24 Degrees 08 Minutes 12 Seconds East 43.6 feet  
 thence North 21 Degrees 39 Minutes 11 Seconds East 43.9 feet  
 thence North 19 Degrees 05 Minutes 05 Seconds East 43.5 feet  
 thence North 16 Degrees 03 Minutes 27 Seconds East 43.1 feet  
 thence North 13 Degrees 30 Minutes 53 Seconds East 42.6 feet  
 thence North 09 Degrees 57 Minutes 28 Seconds East 42.4 feet  
 thence North 06 Degrees 52 Minutes 23 Seconds East 42 feet  
 thence North 05 Degrees 35 Minutes 00 Seconds East 41.6 feet  
 thence North 04 Degrees 33 Minutes 59 Seconds East 42.5 feet  
 thence North 03 Degrees 35 Minutes 35 Seconds East 43.4 feet  
 thence North 03 Degrees 22 Minutes 15 Seconds East 46 feet  
 thence North 03 Degrees 44 Minutes 58 Seconds East 46.4 feet  
 thence North 03 Degrees 22 Minutes 15 Seconds East 46 feet  
 thence North 03 Degrees 22 Minutes 15 Seconds East 46 feet  
 thence North 02 Degrees 57 Minutes 47 Seconds East 46 feet  
 thence North 02 Degrees 32 Minutes 05 Seconds East 46.3 feet  
 thence North 03 Degrees 44 Minutes 58 Seconds East 46.4 feet  
 thence North 03 Degrees 19 Minutes 09 Seconds East 46.7 feet  
 thence North 04 Degrees 05 Minutes 29 Seconds East 47.1 feet  
 thence North 05 Degrees 14 Minutes 44 Seconds East 47.5 feet  
 thence North 10 Degrees 27 Minutes 30 Seconds East 47.4 feet  
 thence North 16 Degrees 21 Minutes 13 Seconds East 46.9 feet  
 thence North 20 Degrees 40 Minutes 21 Seconds East 46.7 feet  
 thence North 25 Degrees 53 Minutes 34 Seconds East 46.1 feet  
 thence North 31 Degrees 13 Minutes 10 Seconds East 45.8 feet  
 thence North 36 Degrees 43 Minutes 34 Seconds East 3.2 feet  
 thence North 36 Degrees 43 Minutes 45 Seconds East 42 feet  
 thence North 42 Degrees 18 Minutes 24 Seconds East 44.6 feet  
 thence North 46 Degrees 47 Minutes 30 Seconds East 44.3 feet  
 thence North 47 Degrees 40 Minutes 27 Seconds East 44.6 feet  
 thence North 47 Degrees 40 Minutes 27 Seconds East 44.6 feet  
 thence North 44 Degrees 23 Minutes 34 Seconds East 44.3 feet  
 thence North 38 Degrees 01 Minutes 06 Seconds East 43.9 feet  
 thence North 31 Degrees 01 Minutes 17 Seconds East 44.2 feet  
 thence North 27 Degrees 36 Minutes 45 Seconds East 43.4 feet  
 thence North 21 Degrees 58 Minutes 42 Seconds East 43.3 feet  
 thence North 17 Degrees 27 Minutes 13 Seconds East 44.1 feet  
 thence North 14 Degrees 14 Minutes 32 Seconds East 44.4 feet  
 thence North 13 Degrees 49 Minutes 43 Seconds East 45.7 feet  
 thence North 14 Degrees 01 Minutes 26 Seconds East 46.4 feet  
 thence North 15 Degrees 07 Minutes 43 Seconds East 45.6 feet  
 thence North 14 Degrees 43 Minutes 50 Seconds East 45.5 feet  
 thence North 13 Degrees 31 Minutes 39 Seconds East 45.3 feet  
 thence North 13 Degrees 55 Minutes 48 Seconds East 45.4 feet  
 thence North 14 Degrees 19 Minutes 52 Seconds East 45.4 feet



thence North 14 Degrees 18 Minutes 49 Seconds East 46.8 feet  
 thence North 14 Degrees 12 Minutes 46 Seconds East 47.1 feet  
 thence North 14 Degrees 01 Minutes 26 Seconds East 46.4 feet  
 thence North 14 Degrees 01 Minutes 26 Seconds East 46.4 feet  
 thence North 14 Degrees 01 Minutes 26 Seconds East 46.4 feet  
 thence North 13 Degrees 49 Minutes 44 Seconds East 45.7 feet  
 thence North 14 Degrees 19 Minutes 52 Seconds East 45.4 feet  
 thence North 15 Degrees 10 Minutes 17 Seconds East 44.3 feet  
 thence North 17 Degrees 59 Minutes 32 Seconds East 43.9 feet  
 thence North 21 Degrees 10 Minutes 10 Seconds East 43 feet  
 thence North 25 Degrees 27 Minutes 43 Seconds East 42.3 feet  
 thence North 28 Degrees 52 Minutes 43 Seconds East 41.7 feet  
 thence North 30 Degrees 10 Minutes 54 Seconds East 40.7 feet  
 thence North 29 Degrees 50 Minutes 50 Seconds East 39.8 feet  
 thence North 29 Degrees 29 Minutes 51 Seconds East 38.9 feet  
 thence North 26 Degrees 02 Minutes 21 Seconds East 38.4 feet  
 thence North 21 Degrees 24 Minutes 09 Seconds East 38.1 feet  
 thence North 14 Degrees 49 Minutes 00 Seconds East 37.7 feet  
 thence North 12 Degrees 29 Minutes 49 Seconds East 37 feet  
 thence North 07 Degrees 53 Minutes 42 Seconds East 36.8 feet  
 thence North 03 Degrees 18 Minutes 04 Seconds East 36.5 feet  
 thence North 00 Degrees 13 Minutes 06 Seconds East 35.8 feet  
 thence North 05 Degrees 01 Minutes 38 Seconds West 35.9 feet  
 thence North 09 Degrees 51 Minutes 22 Seconds West 35.6 feet  
 thence North 13 Degrees 03 Minutes 52 Seconds West 35.7 feet  
 thence North 17 Degrees 03 Minutes 26 Seconds West 35.3 feet  
 thence North 23 Degrees 17 Minutes 44 Seconds West 35.3 feet  
 thence North 25 Degrees 25 Minutes 18 Seconds West 34.8 feet  
 thence North 29 Degrees 02 Minutes 48 Seconds West 34.8 feet  
 thence North 32 Degrees 56 Minutes 40 Seconds West 34.7 feet  
 thence North 37 Degrees 04 Minutes 17 Seconds West 35.6 feet  
 thence North 41 Degrees 17 Minutes 57 Seconds West 36.5 feet  
 thence North 46 Degrees 01 Minutes 56 Seconds West 36.7 feet  
 thence North 49 Degrees 45 Minutes 45 Seconds West 35.8 feet  
 thence North 54 Degrees 09 Minutes 54 Seconds West 36.2 feet  
 thence North 58 Degrees 41 Minutes 58 Seconds West 35.1 feet  
 thence North 61 Degrees 15 Minutes 08 Seconds West 33.8 feet  
 thence North 64 Degrees 47 Minutes 35 Seconds West 32 feet  
 thence North 69 Degrees 18 Minutes 51 Seconds West 30.2 feet  
 thence North 72 Degrees 42 Minutes 52 Seconds West 28.2 feet  
 thence North 72 Degrees 46 Minutes 53 Seconds West 26.2 feet  
 thence North 70 Degrees 23 Minutes 26 Seconds West 24.1 feet  
 thence North 65 Degrees 47 Minutes 58 Seconds West 24.5 feet  
 thence North 61 Degrees 06 Minutes 34 Seconds West 25.6 feet  
 thence North 51 Degrees 04 Minutes 10 Seconds West 25.4 feet  
 thence North 39 Degrees 19 Minutes 35 Seconds West 24.5 feet  
 thence North 28 Degrees 17 Minutes 11 Seconds West 23.8 feet  
 thence North 19 Degrees 47 Minutes 35 Seconds West 22.6 feet  
 thence North 13 Degrees 54 Minutes 27 Seconds West 20.9 feet

thence North 07 Degrees 11 Minutes 19 Seconds West 19.2 feet  
thence North 01 Degrees 24 Minutes 31 Seconds West 17.1 feet  
thence North 05 Degrees 53 Minutes 46 Seconds East 15.2 feet  
thence North 08 Degrees 39 Minutes 55 Seconds East 12.6 feet  
thence North 11 Degrees 19 Minutes 35 Seconds East 11.4 feet  
thence North 08 Degrees 51 Minutes 18 Seconds East 10.3 feet  
thence North 14 Degrees 09 Minutes 47 Seconds East 10.5 feet  
thence North 16 Degrees 23 Minutes 31 Seconds East 10.3 feet  
thence North 18 Degrees 07 Minutes 40 Seconds East 9.3 feet  
thence North 19 Degrees 40 Minutes 33 Seconds East 7.7 feet  
thence North 21 Degrees 29 Minutes 39 Seconds East 5.3 feet more or less to **the ending point**

**at:** 40 degrees 27 minutes 49.79 seconds North Latitude and -109 degrees 26 minutes 30.78 seconds West Longitude, which can be converted to mapping accuracy State Plane Utah Central Zone NAD 83 feet coordinates of X = 2,213,030.5 feet and Y = 7,344,273.3 feet.