

Entry 2007003115
Book 1022 Page 368 \$0.00
20-MAR-07 10:51
RANDY SIMMONS
RECORDER, UINTAH COUNTY, UTAH
GOVERNOR OF THE STATE OF UTAH
ST CAP COMPLEX E220 PO BOX 14220 SLC, UT
Rec By: CARADIE ASH DEPUTY

**Acknowledgment and
Notice of Acknowledgment
of Acceptance of R.S. 2477
Right-of-Way Grant**

Entry 2007003115
Book 1022 Page 368

THE STATE OF UTAH

TO ALL WHOM THESE PRESENTS SHALL COME, Greeting:

Know ye, This is an Acknowledgment and Notice of Acknowledgment made under Utah Code § 72-5-309 through 310 inclusive that the grant of the United States of America of “the right of way for the construction of highways over public lands, not reserved for public uses” under United States Revised Statutes 2477 (43 U.S.C. § 932 (repealed October 21, 1976, with proviso recognizing the validity of rights-of-way already established)) was accepted for and on behalf of the State of Utah and its political subdivision Uintah County as it pertains to the highway located in Uintah County known as Wyasket Bottom Road; County Road Number: 3215; State Geographic Information Database (SGID) Road Identification Number: RD243442. Total road length is 10.56 miles more or less.

The reasons for this acknowledgment are as follows (indicated by an “X” in one or more blocks and any supplemental comment):

- The road was laid out or erected for public use over public lands not reserved for public uses prior to the earlier of (a) the October 21, 1976 repeal of R.S. 2477 or (b) the date the servient estate was reserved for public uses;
- By reason of its continuous use as a public highway over public lands not reserved for public uses for a period of at least ten years prior to the earlier of (a) the October 21, 1976 repeal of R.S. 2477 or (b) the date the servient estate was reserved for public uses;
- Other (explain).

A printed copy of a map showing the location of the road in said county is appended hereto as “Attachment 1.” A printed copy of photos of the road is appended hereto as “Attachment 2.” A printed copy of a description of the beginning and ending points of the entire road together with a list of Townships, Ranges and Sections that may be traversed by the road in said county is appended hereto as “Attachment 3.” A printed copy of the Road Centerline Description Cover Page(s) is appended hereto as “Attachment 4.” The Appendices referenced in “Attachment 4” that contain the actual road centerline descriptions are incorporated herein by reference.

A printed copy of this Acknowledgment and Notice of Acknowledgment, together with its Attachments and Appendices, may be viewed and/or obtained at the office of the Utah State Archives.

An electronic copy of this Acknowledgment and Notice of Acknowledgment, together with its Attachments and Appendices referenced in the Attachments, may be viewed and/or downloaded as read-only PDF (Portable

Document Format) files via the Internet at <http://recorded2477roads.utah.gov>.

The owner of the servient estate in the land underlying the road-segments subject to this Acknowledgment and Notice is believed to be the United States of America through one or more of its agencies. Any of such agencies or any other person with a servient ownership claim or a competing dominant estate right-of-way ownership claim, may file a petition in the State District Court for Salt Lake County for a decision regarding the correctness of this Acknowledgment. A claimant shall file a petition within sixty (60) days after receipt of this Notice.

In Witness Whereof, I, Lynn H. Stevens, the official designee of the Governor of the State of Utah, in conformity to the laws of the State (Utah Code Sections 72-5-308 through 310), have caused this Acknowledgment and Notice of Acknowledgment to be made and the Seal of the State of Utah to be hereunto affixed.

Signed and sealed under my hand in Salt Lake City, Utah, the 14 day of Dec, 2006.

By the Governor's Designee



Lynn H. Stevens

CERTIFICATION

State of Utah)
) SS.
County of Salt Lake)

I, Pamela Z. Blackham, certify that the signer of this Acknowledgment and Notice of Acknowledgment of Acceptance of R.S. 2477 Right-of-way Grant, Lynn H. Stevens, is personally known by me, and he has made a voluntary signature and taken an oath or affirmation stating that he is the official designee of the Governor of the State of Utah and is authorized to sign this document on the Governor's behalf pursuant to Utah Code Section 72-5-309. He further vouched that, based upon information and belief, the facts alleged therein are true.

Dated this 14 day of December, 2006.



Pamela Z. Blackham, Notary Public
Residing at Salt Lake City, Utah

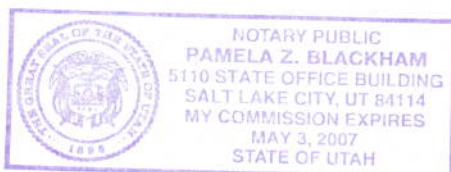

Entry 2007003 R
Book 1022 Page 370

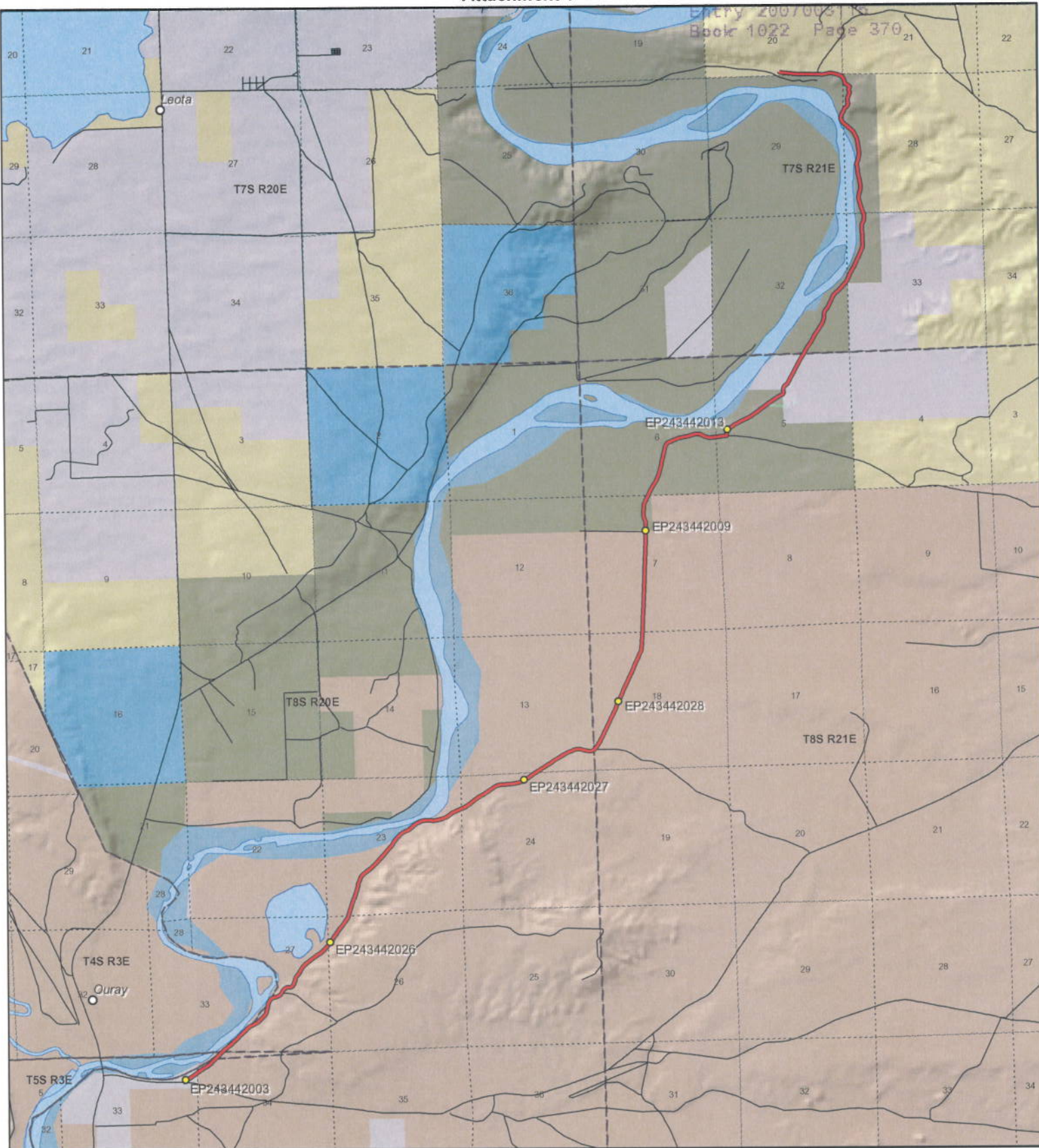

1:60,343
1 inch equals 1.0 miles



Wyasket Bottom Road - Uintah County
SGID RD_ID RD243442

Land Ownership Categories		Transportation Network	
BLM	Wilderness	Wyasket Bottom Road	Title V; Issued Or Under Consideration By BLM Or County
Private	UDWR Wildlife Reserve	Other Roads	Photo Event Point
SITLA, State Trust Land	DOD, Military	Section = 1 Mile	
USFS, National Forest	State Sovereign Land		
State Parks and Recreation	National Recreation Area		
Tribal, Indian Reservation	USFWS, Natl. Wildlife Refuge		
NPS, National Park			

Map prepared by the State of Utah
Automated Geographic Reference Center
Room 5130 State Office Building
Salt Lake City, Utah 84114
Nov 10, 2006



EP243442003



EP243442009



EP243442013



EP243442026



EP243442027



EP243442028

Wyasket Bottom Road - Uintah County
SGID RD_ID RD243442

Map prepared by the State of Utah
Automated Geographic Reference Center
Room 5130 State Office Building
Salt Lake City, Utah 84114
November 7, 2006



Attachment 3

Beginning & Ending Points and Township, Range, and Section References For:

Popular Name: Wyasket Bottom Road

County: Uintah

County Road Number: 3215

State Geographic Information Database (SGID) Road Identification Number: RD243442.

Total Road Length: 10.56 miles more or less.

Beginning at a point on the road centerline located at 40 degrees 05 minutes 00.15 seconds North Latitude and -109 degrees 39 minutes 53.21 seconds West Longitude, which can be converted to mapping accuracy State Plane Utah Central Zone NAD 83 feet coordinates of X = 2,153,868.0 feet and Y = 7,204,360.9 feet based on the US Survey Foot conversion.

Ending at a point on the road centerline located at 40 degrees 11 minutes 22.49 seconds North Latitude and -109 degrees 34 minutes 42.79 seconds West Longitude, which can be converted to mapping accuracy State Plane Utah Central Zone NAD 83 feet coordinates of X = 2,177,158.4 feet and Y = 7,243,545.7 feet based on the US Survey Foot conversion.

This road may traverse:

Township 4 South Range 3 East, Section(s)33, Salt Lake Base & Meridian

Township 7 South Range 21 East, Section(s) 20,28,29,32,33, Salt Lake Base & Meridian

Township 8 South Range 20 East, Section(s) 13,23,24,26,27,33,34, Salt Lake Base & Meridian

Township 8 South Range 21 East, Section(s) 5,6,7,18, Salt Lake Base & Meridian

Undefined0n/a, Salt Lake Base & Meridian Uintah Basin Base & Meridian

See Attachment 1 above for a cartographic depiction of the course of this road.

Attachment 4 Road Centerline Description Cover Page(s)

Popular Name: Wyasket Bottom Road
County: Uintah
County Road Number: 3215
State Geographic Information Database (SGID) Road Identification Number: RD243442.
Total Road Length: 10.56 miles more or less.

Centerline Descriptions Of Road-Segments That Cross Over Federally Owned Land, Derived From Global Positioning System Data And Cross-checked against USGS Digital Orthophoto Quadrangles Compiled By The Utah Automated Geographic Reference Center And Entered Into The State Geographic Information Database (SGID).

Road-Segments Listed by SGID Road Identification Number (RD ID)	Road-Segment Numbers	Believed Ownership Of Servient Estate	Approximate Segment Length	See Attached Appendix
RD243442	001	PVT	0.12 Miles	(not shown)
RD243442	002	Tribal	2.38 Miles	(not shown)
RD243442	003	ST	0.24 Miles	(not shown)
RD243442	004	Tribal	3.08 Miles	(not shown)
RD243442	005	USF	1.66 Miles	(not shown)
RD243442	006	PVT	0.35 Miles	(not shown)
RD243442	007	USF	2.31 Miles	(not shown)
RD243442	008	BLM	0.09 Miles	A
RD243442	009	USF	0.03 Miles	(not shown)
RD243442	010	BLM	0.29 Miles	B
Total Road Length			10.56	_____

* Indicates that a Title V permit will be requested, is in process, or has been issued.

† Indicates that road-segments crossing Forest Service land are under consideration by the state and county as of the date of this Acknowledgment and Notice of Acknowledgment.